

STATE OF ALASKA RECORDING DISTRICTS WITH BOROUGH & MUNICIPALITY BOUNDARIES

November 2004
Map projection: Albers Equal Area
Map scale: 1:2,500,000

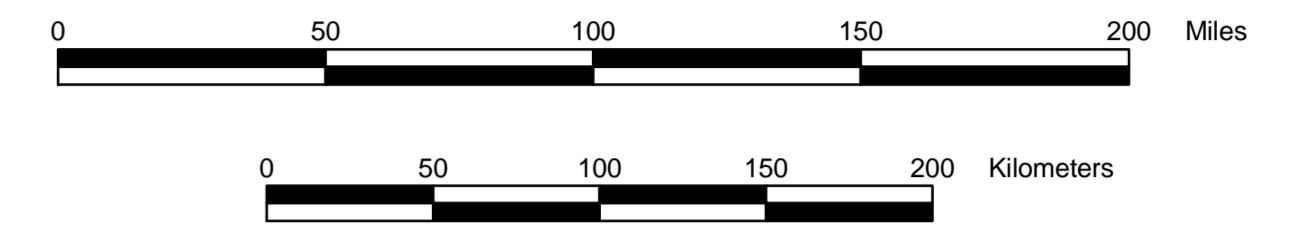

Recording Districts	Filing Location
Aleutian Islands	----- Anchorage
Anchorage	----- Anchorage
Barrow	----- Fairbanks
Bethel	----- Bethel
Bristol Bay	----- Anchorage
Cape Nome	----- Nome
Chitina	----- Valdez
Cordova	----- Anchorage
Fairbanks	----- Fairbanks
Fort Gibbon	----- Fairbanks
Haines	----- Juneau
Homer	----- Homer
Iliamna	----- Anchorage
Juneau	----- Juneau
Kenai	----- Kenai
Ketchikan	----- Ketchikan
Kodiak	----- Kodiak
Kotzebue	----- Fairbanks
Kuskokwim	----- Bethel
Kvichak	----- Anchorage
Manley Hot Springs	----- Fairbanks
Mt. McKinley	----- Fairbanks
Nenana	----- Fairbanks
Nulato	----- Fairbanks
Palmer	----- Ketchikan
Petersburg	----- Ketchikan
Rampart	----- Fairbanks
Seldovia	----- Homer
Seward	----- Seward
Sitka	----- Sitka
Skagway	----- Juneau
Talkeetna	----- Palmer
Valdez	----- Valdez
Wrangell	----- Ketchikan

Borough or Municipality

Map depicted from:
Alaska Recording Districts Portfolio, Alaska Court System, September 1, 1964,
as per Supreme Court Order No. 12, Amendment No. 13 effective July 1, 1975.

The State of Alaska makes no expressed or implied warranties (including warranties of merchantability and fitness for use) with respect to the accuracy, timeliness, or completeness of this product or its performance for any user's purposes. In no event will the State of Alaska be liable for any incidental, indirect, special, consequential or other damages suffered by the user or any other person or entity, whether from use of the product, any failure thereof or otherwise, and in no event will the State of Alaska's liability to you or anyone else exceed the fee paid for the product.



Produced by:
Alaska Department of Natural Resources
Division of Support Services
Land Records Information Section
Date Printed: November 23, 2004
Version 1.0