

SURVEYED TOWNSHIP 1 SOUTH RANGE 2 WEST OF THE FAIRBANKS MERIDIAN, ALASKA

STATUS OF PUBLIC DOMAIN
LAND AND MINERAL TITLES



MTP

FOR ORDERS EFFECTING DISPOSAL OR USE OF UN-IDENTIFIED LANDS WITHDRAWN FOR CLASSIFICATION MINERALS, WATER AND/OR OTHER PUBLIC PURPOSES REFER TO INDEX OF MISCELLANEOUS DOCUMENTS.

F31637 SS entire Tp

F84662 IC affects Lds W/1 Railroad Right of Way 25' each side of the center line
Secs 1, 2 within W1/2SE1/4
Sec 23: within W1/2SE1/4
Sec 24: within S1/2
Sec 25: within Lots 1-3, NW1/4SW1/4, NE1/4NW1/4, W1/2NW1/4
Sec 26: NE1/4, N1/2SE1/4

F84665 QGD

Sec 1
Sec 11: SE1/4SE1/4
Sec 12: W1/2
Sec 14: Lots 1, 6, 10, 25, 32, 44, 45, 54, 65, 77, 86
Sec 22: Lots 1-3, S1/2NE1/4, N1/2SE1/4
Sec 23: Lots 2, 6, W1/2NW1/4
Sec 27: Lots 3, 8-11

F89372 SS Amdt PL 96-487 Sec 906(e) Top Filed

FF94683 RDI issued 4/22/2015 (Tanana River)

Lot 64°46'36"N
 Long 147°50'45.8"W

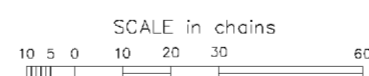

WARNING:
 This plat is the Bureau's Record of Title, and should be used only as a graphic display of the township survey data. Records hereon do not reflect title changes which may have been effected by lateral movements of rivers or other bodies of water. Refer to the cadastral surveys for official survey information.

CURRENT TO	Fbx Mer
1-31-2020	T 1 S
	R 2 W

ACAD

SURVEYED TOWNSHIP 1 SOUTH RANGE 2 WEST OF THE FAIRBANKS MERIDIAN, ALASKA

STATUS OF PUBLIC DOMAIN
LAND AND MINERAL TITLES

**MTP
SUPPL SECS 2,3,10,11**
NO 1

FOR ORDERS EFFECTING DISPOSAL OR USE OF UN-IDENTIFIED LANDS WITHDRAWN FOR CLASSIFICATION MINERALS, WATER AND/OR OTHER PUBLIC PURPOSES REFER TO INDEX OF MISCELLANEOUS DOCUMENTS.

- _____ F31637 SS entire Tp
- _____ F84665 QCD W/1
- _____ Sec 11: SE1/4SE1/4
- _____ F84662 IC affects Lds W/1 Railroad Right of Way 25' each side of the center line
- _____ Sec 2: within W1/2SE1/4
- _____ F89372 SS Amdt PL 96-487 Sec 906(e) Top Filed

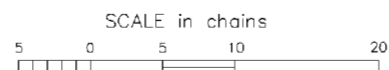

WARNING:
This plot is the Bureau's Record of Title, and should be used only as a graphic display of the township survey data. Records hereon do not reflect title changes which may have been effected by lateral movements of rivers or other bodies of water. Refer to the cadastral surveys for official survey information.

CURRENT TO	
1-31-2020	

NO 1
Fbx Mer
T 1 S
R 2 W
ACAD

SURVEYED TOWNSHIP 1 SOUTH RANGE 2 WEST OF THE FAIRBANKS MERIDIAN, ALASKA

STATUS OF PUBLIC DOMAIN
LAND AND MINERAL TITLES

**MTP
SUPPL SECS 4,5,8,9**

NO 2

FOR ORDERS EFFECTING DISPOSAL OR USE OF UN-IDENTIFIED LANDS WITHDRAWN FOR CLASSIFICATION MINERALS, WATER AND/OR OTHER PUBLIC PURPOSES REFER TO INDEX OF MISCELLANEOUS DOCUMENTS.

F31637 SS entire Tp

F89372 SS Amdt PL 96-487 Sec 906(e) Top Filed

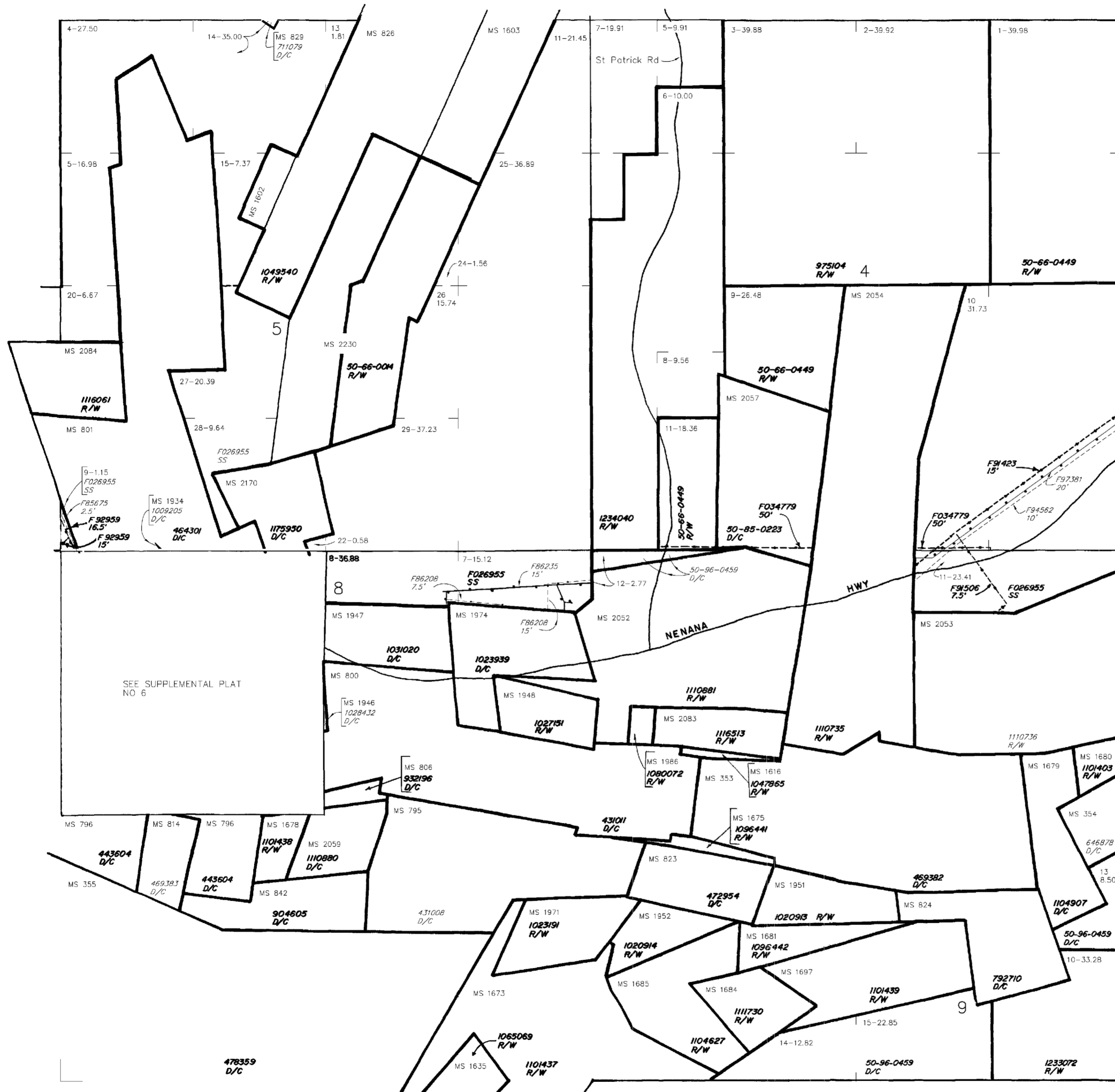

SEE SUPPLEMENTAL PLAT
NO 6

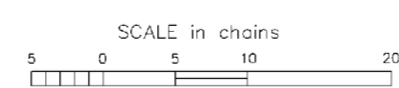

WARNING:
This plot is the Bureau's Record of Title, and should be used only as a graphic display of the township survey data. Records hereon do not reflect title changes which may have been effected by lateral movements of rivers or other bodies of water. Refer to the cadastral surveys for official survey information.

CURRENT TO		Fbx Mer
5-9-2019		T 1 S
		R 2 W

NO 2

SURVEYED TOWNSHIP 1 SOUTH RANGE 2 WEST OF THE FAIRBANKS MERIDIAN, ALASKA

STATUS OF PUBLIC DOMAIN
LAND AND MINERAL TITLES

**MTP
SUPPL SEC 6**

NO 3

FOR ORDERS EFFECTING DISPOSAL OR USE OF UN-IDENTIFIED LANDS WITHDRAWN FOR CLASSIFICATION MINERALS, WATER AND/OR OTHER PUBLIC PURPOSES REFER TO INDEX OF MISCELLANEOUS DOCUMENTS.

F31637 SS entire Tp

F89372 SS Amdt Pl 96-487 Sec 906(e) Top Filed

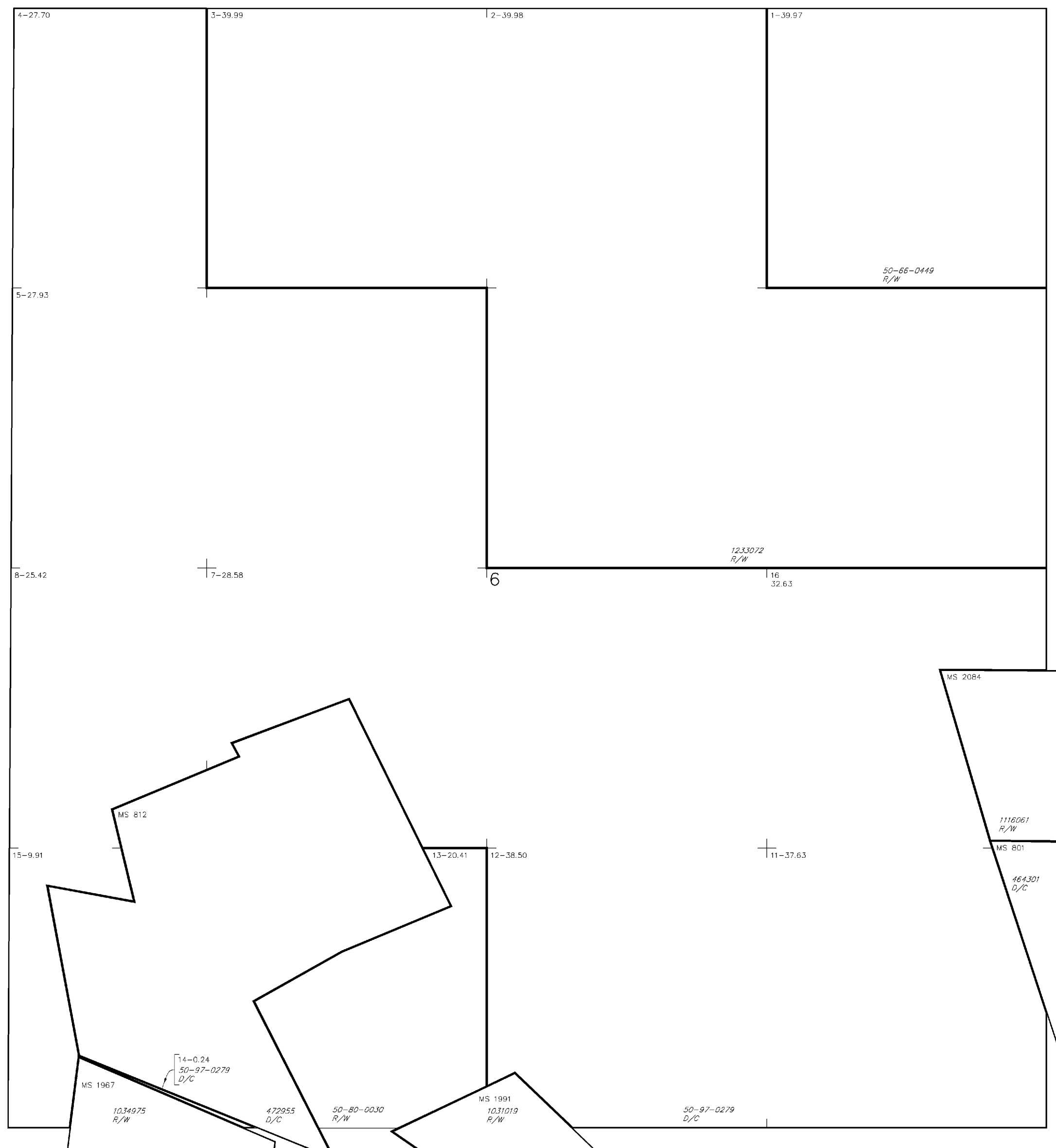

SCALE in chains



WARNING:
This plot is the Bureau's Record of Title, and should be used only as a graphic display of the township survey data. Records hereon do not reflect title changes which may have been effected by lateral movements of rivers or other bodies of water. Refer to the cadastral surveys for official survey information.

CURRENT TO		NO 3
10-21-2009		Fbx Mer
		T 1 S
		R 2 W

ACAD

SURVEYED TOWNSHIP 1 SOUTH RANGE 2 WEST OF THE FAIRBANKS MERIDIAN, ALASKA

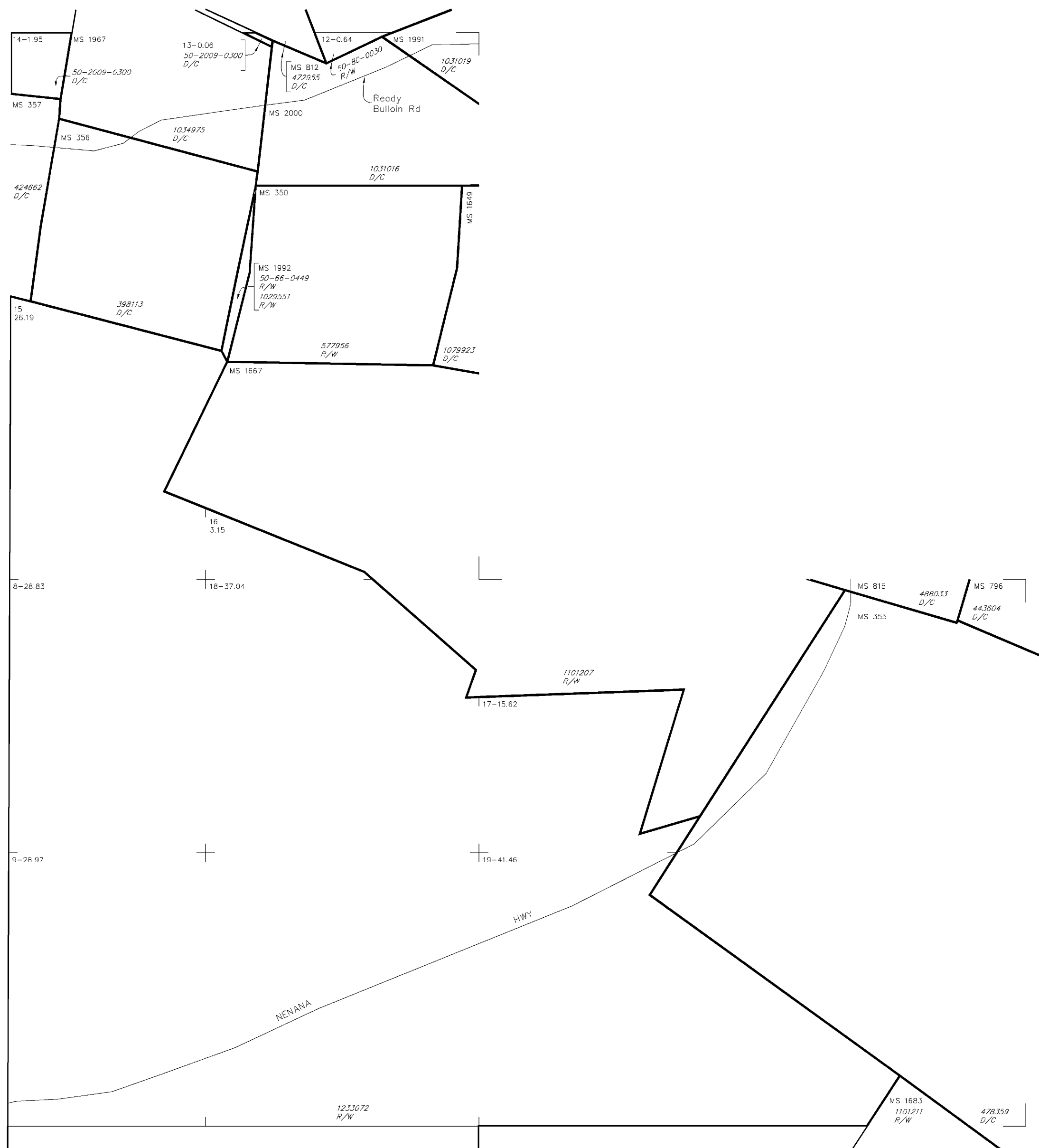

STATUS OF PUBLIC DOMAIN
 LAND AND MINERAL TITLES

MTP SUPPL
NW1/4 S1/2 SEC 7

NO 4

FOR ORDERS EFFECTING DISPOSAL OR USE OF UN-IDENTIFIED LANDS WITHDRAWN FOR CLASSIFICATION MINERALS, WATER AND/OR OTHER PUBLIC PURPOSES REFER TO INDEX OF MISCELLANEOUS DOCUMENTS.

F31637 SS entire Tp

F89372 SS Amdt Pl 96-487 Sec 906(e) Top Filed

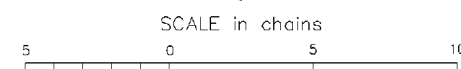

WARNING:
 This plot is the Bureau's Record of Title, and should be used only as a graphic display of the township survey data. Records hereon do not reflect title changes which may have been effected by lateral movements of rivers or other bodies of water. Refer to the cadastral surveys for official survey information.

CURRENT TO	
9-2-2009	

NO 4
 Fbx Mer
 T 1 S
 R 2 W
 ACAD

SURVEYED TOWNSHIP 1 SOUTH RANGE 2 WEST OF THE FAIRBANKS MERIDIAN, ALASKA

STATUS OF PUBLIC DOMAIN
LAND AND MINERAL TITLES

**MTP
SUPPL SEC NE1/4 7**

NO 5

FOR ORDERS EFFECTING DISPOSAL OR USE OF UN-IDENTIFIED LANDS WITHDRAWN FOR CLASSIFICATION MINERALS, WATER AND/OR OTHER PUBLIC PURPOSES REFER TO INDEX OF MISCELLANEOUS DOCUMENTS.

F31637 SS entire Tp

F89372 SS Amdt Pl 96-487 Sec 906(e) Top Filed

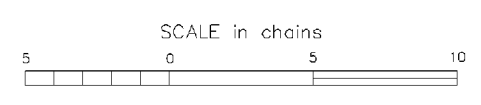
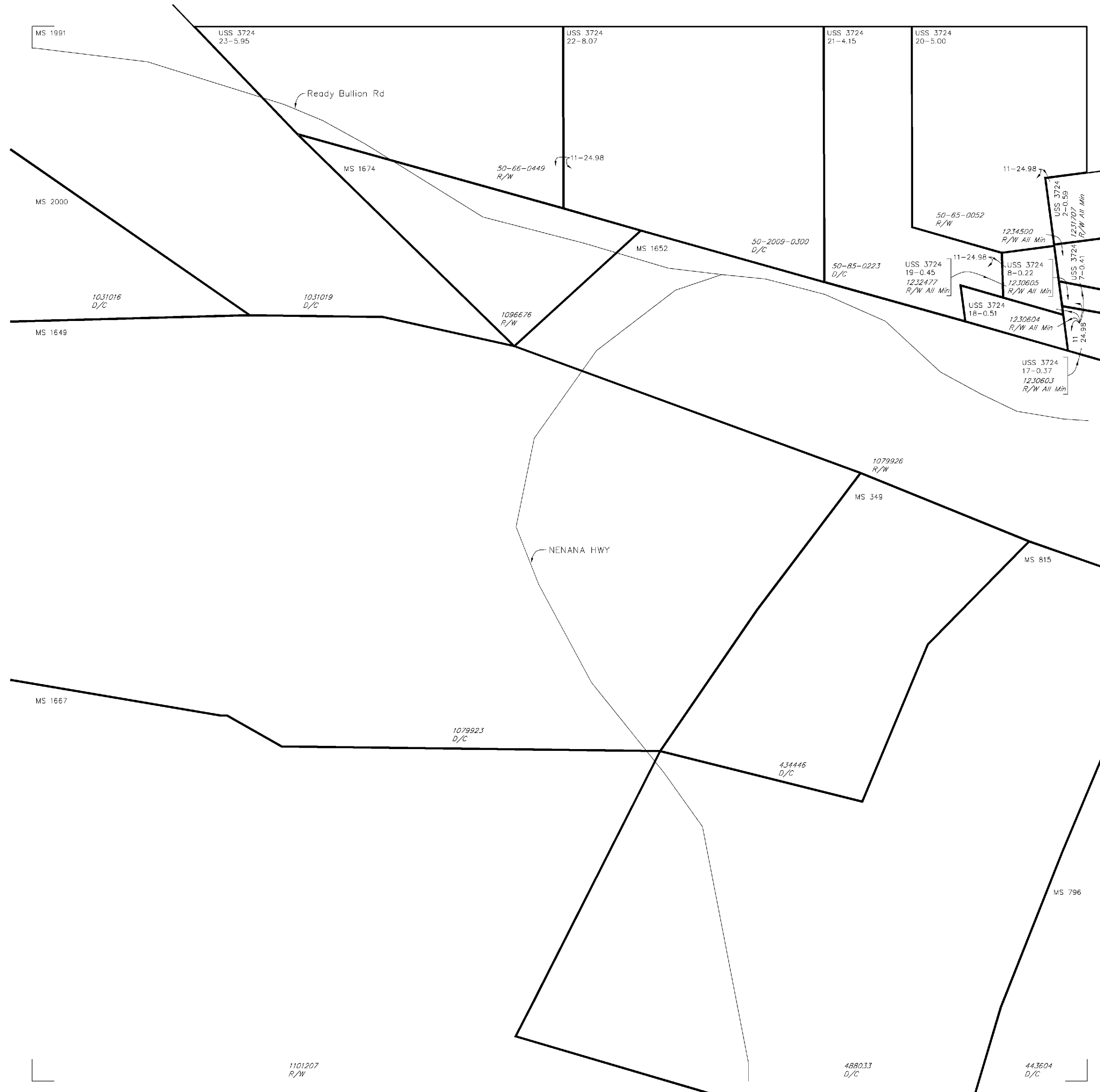

WARNING:
This plot is the Bureau's Record of Title, and should be used only as a graphic display of the township survey data. Records hereon do not reflect title changes which may have been effected by lateral movements of rivers or other bodies of water. Refer to the cadastral surveys for official survey information.

CURRENT TO	
9-2-2009	

NO 5
Fbx Mer
T 1 S
R 2 W
ACAD

SURVEYED TOWNSHIP 1 SOUTH RANGE 2 WEST OF THE FAIRBANKS MERIDIAN, ALASKA

STATUS OF PUBLIC DOMAIN
LAND AND MINERAL TITLES

**MTP
SUPPL SEC 8 NW 1/4**

NO 6

FOR ORDERS EFFECTING DISPOSAL OR USE OF UN-IDENTIFIED LANDS WITHDRAWN FOR CLASSIFICATION MINERALS, WATER AND/OR OTHER PUBLIC PURPOSES REFER TO INDEX OF MISCELLANEOUS DOCUMENTS.

F031637 SS entire Tp

F89372 SS Amdt PL 96-487 Sec 906(e) Top Filed

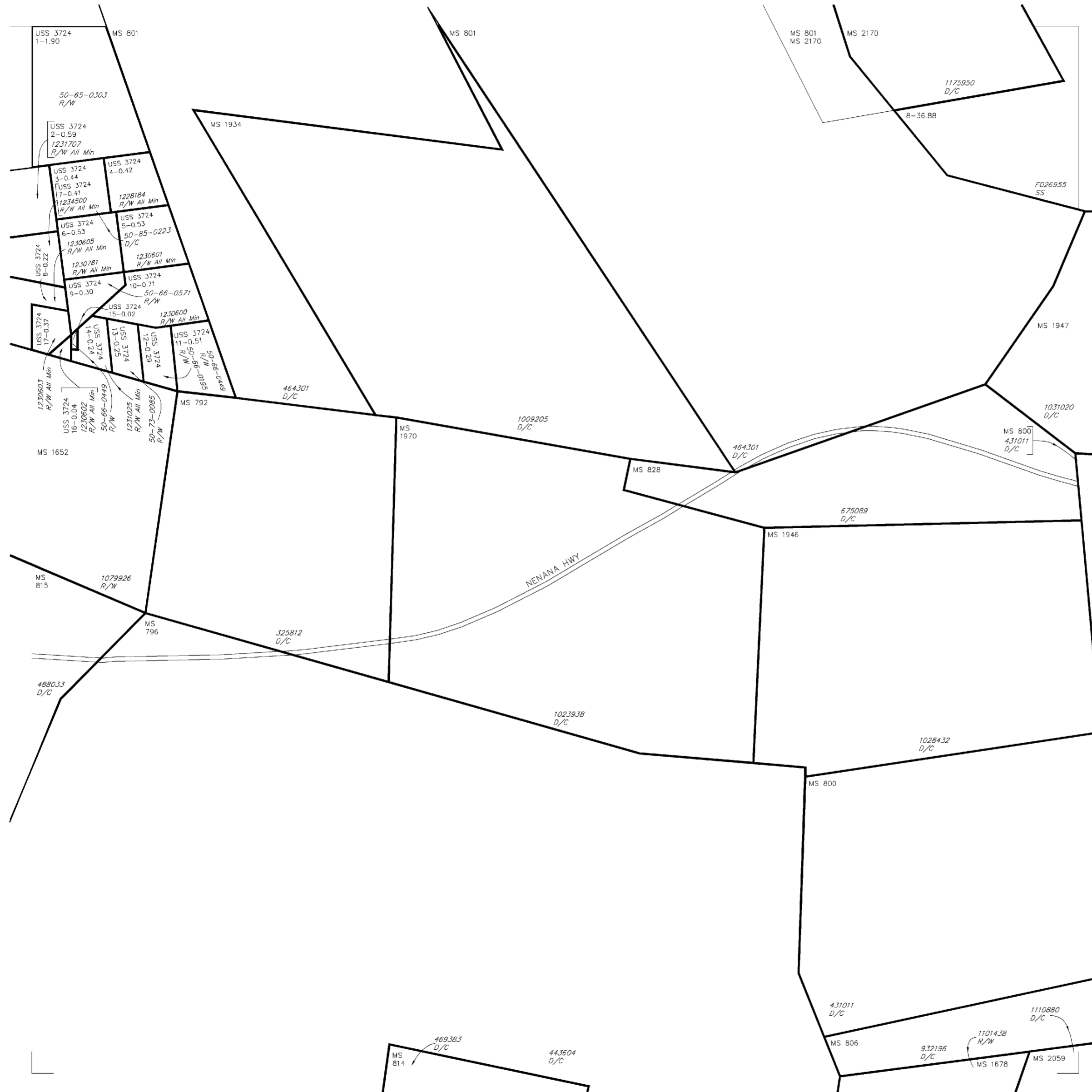

WARNING:
This plot is the Bureau's Record of Title, and should be used only as a graphic display of the township survey data. Records hereon do not reflect title changes which may have been effected by lateral movements of rivers or other bodies of water. Refer to the cadastral surveys for official survey information.

CURRENT TO		NO 6
1-31-2020		Fbx Mer
		T 1 S
		R 2 W

ACAD

SURVEYED TOWNSHIP 1 SOUTH RANGE 2 WEST OF THE FAIRBANKS MERIDIAN, ALASKA

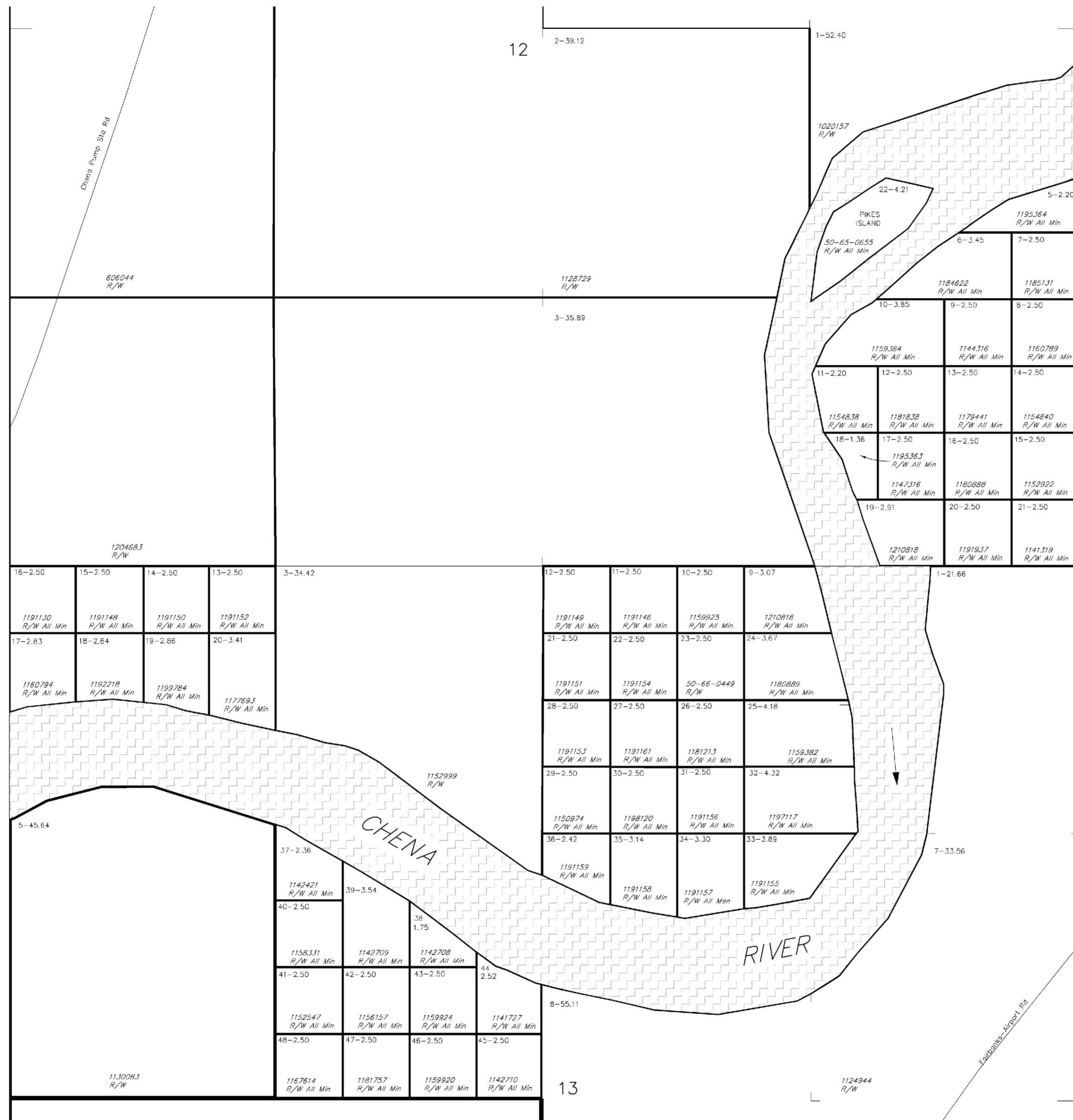

STATUS OF PUBLIC DOMAIN
LAND AND MINERAL TITLES

MTP
SUPPL SEC 12 S1/2,
13 N1/2

NO 7

FOR ORDERS EFFECTING DISPOSAL OR USE OF UN-IDENTIFIED LANDS WITHDRAWN FOR CLASSIFICATION MINERALS, WATER AND/OR OTHER PUBLIC PURPOSES REFER TO INDEX OF MISCELLANEOUS DOCUMENTS.

F31637 SS entire Tp

F89372 SS Amdt PL 96-487 Sec 906(e) Top Filed

F84665 QCD W/1 Sec 12 W1/2



WARNING:
This plot is the Bureau's Record of Title, and should be used only as a graphic display of the township survey data. Records hereon do not reflect title changes which may have been effected by lateral movements of rivers or other bodies of water. Refer to the cadastral surveys for official survey information.

CURRENT TO	
7-5-2016	

NO 7
Fbx Mer
T 1 S
R 2 W
ACAD

SURVEYED TOWNSHIP 1 SOUTH RANGE 2 WEST OF THE FAIRBANKS MERIDIAN, ALASKA

STATUS OF PUBLIC DOMAIN
LAND AND MINERAL TITLES

**MTP
SUPPL SECS 14**

NO 8

FOR ORDERS EFFECTING DISPOSAL OR USE OF UN-IDENTIFIED LANDS WITHDRAWN FOR CLASSIFICATION MINERALS, WATER AND/OR OTHER PUBLIC PURPOSES REFER TO INDEX OF MISCELLANEOUS DOCUMENTS.

F31637 SS entire Tp

F84662 IC affects lands W/1 Railroad Right of way 25' each side of center line Sec 23. W1/2SE1/4

F84665 QCD W/1

Sec 14: Lots 1, 6, 10, 25, 32, 44, 54, 65, 77, 86
Sec 23: Lots 2, 6, W1/2NW1/4

F89372 SS Amdt PL 96-487 Sec 906(e) Top Filed

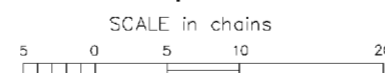

WARNING:
This plot is the Bureau's Record of Title, and should be used only as a graphic display of the township survey data. Records hereon do not reflect title changes which may have been effected by lateral movements of rivers or other bodies of water. Refer to the cadastral surveys for official survey information.

CURRENT TO	
6-3-2016	

NO 8
Fbx Mer
T 1 S
R 2 W
ACAD

SURVEYED TOWNSHIP 1 SOUTH RANGE 2 WEST OF THE FAIRBANKS MERIDIAN, ALASKA

STATUS OF PUBLIC DOMAIN
LAND AND MINERAL TITLES

**MTP
SUPPL SECS 17 & 18**

NO 9

FOR ORDERS EFFECTING DISPOSAL OR USE OF UN-
IDENTIFIED LANDS WITHDRAWN FOR CLASSIFICATION
MINERALS, WATER AND/OR OTHER PUBLIC PURPOSES
REFER TO INDEX OF MISCELLANEOUS DOCUMENTS.

F31637 SS entire Tp

F89372 SS Amdt Pl 96-487 Sec 906(e) Top Filed

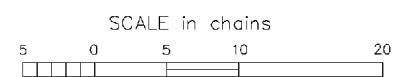
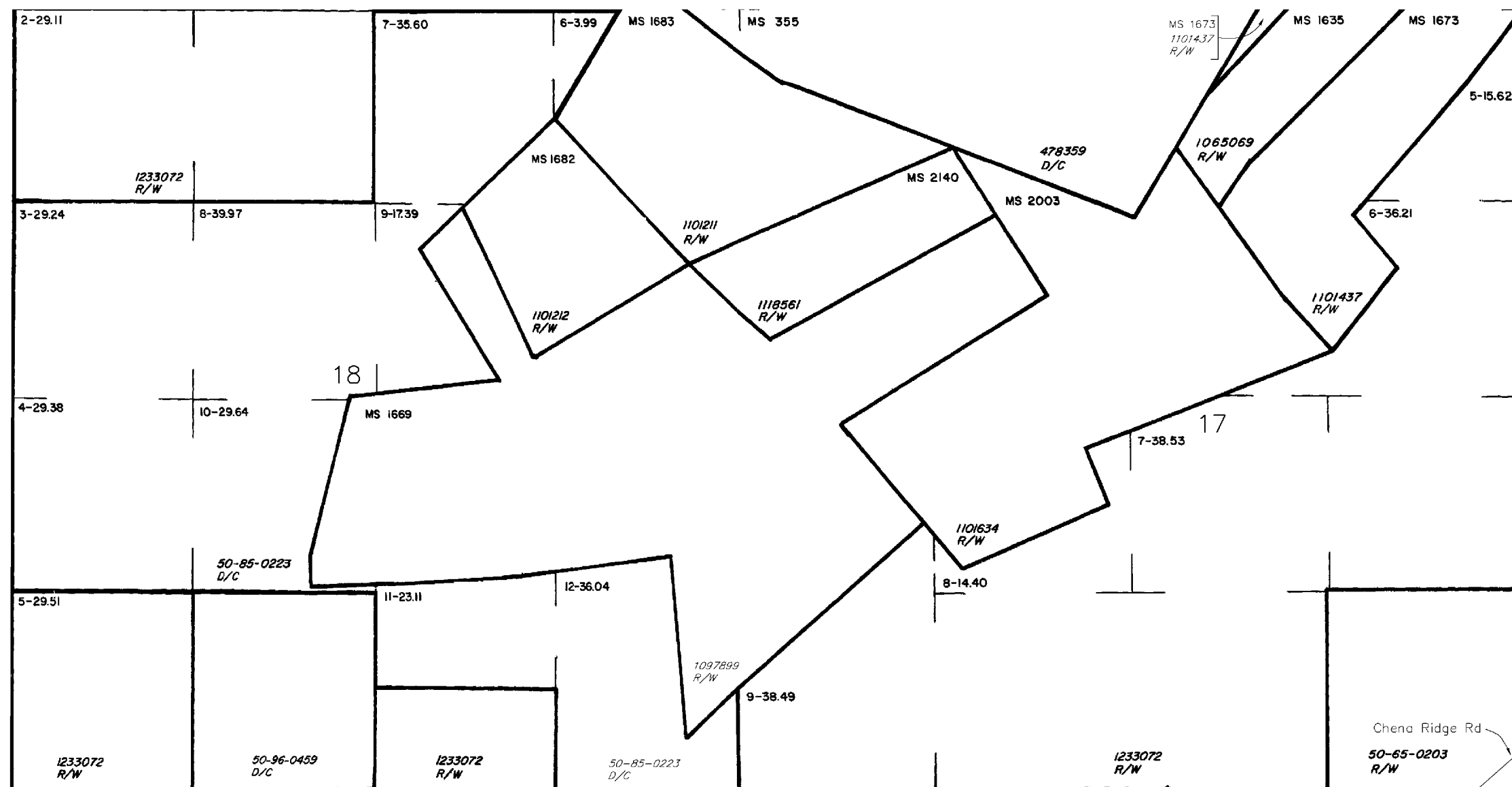

WARNING:
This plot is the Bureau's Record of Title, and should be used
only as a graphic display of the township survey data. Rec-
ords hereon do not reflect title changes which may have been
effected by lateral movements of rivers or other bodies of water.
Refer to the cadastral surveys for official survey information.

NO 9

CURRENT TO	Fbx Mer
4-25-2008	T 1 S >
	R 2 W □

SURVEYED TOWNSHIP 1 SOUTH RANGE 2 WEST OF THE FAIRBANKS MERIDIAN, ALASKA

STATUS OF PUBLIC DOMAIN
LAND AND MINERAL TITLES

**MTP
SUPPL SECS 23**

NO 10

FOR ORDERS EFFECTING DISPOSAL OR USE OF UN-IDENTIFIED LANDS WITHDRAWN FOR CLASSIFICATION MINERALS, WATER AND/OR OTHER PUBLIC PURPOSES REFER TO INDEX OF MISCELLANEOUS DOCUMENTS.

F31637 SS entire Tp

F84662 IC affects lands w/ Railroad Right of way 25' each side of center line Sec 23, W1/2SE1/4

F84665 QCD W/1
Sec 14: Lots 1, 6, 10, 25, 32, 44, 54, 65, 77, 86
Sec 23: Lots 2, 6, W1/2NW1/4

F89372 SS Amdt PL 96-487 Sec 906(e) Top Filed

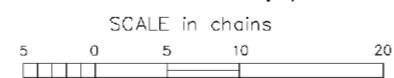
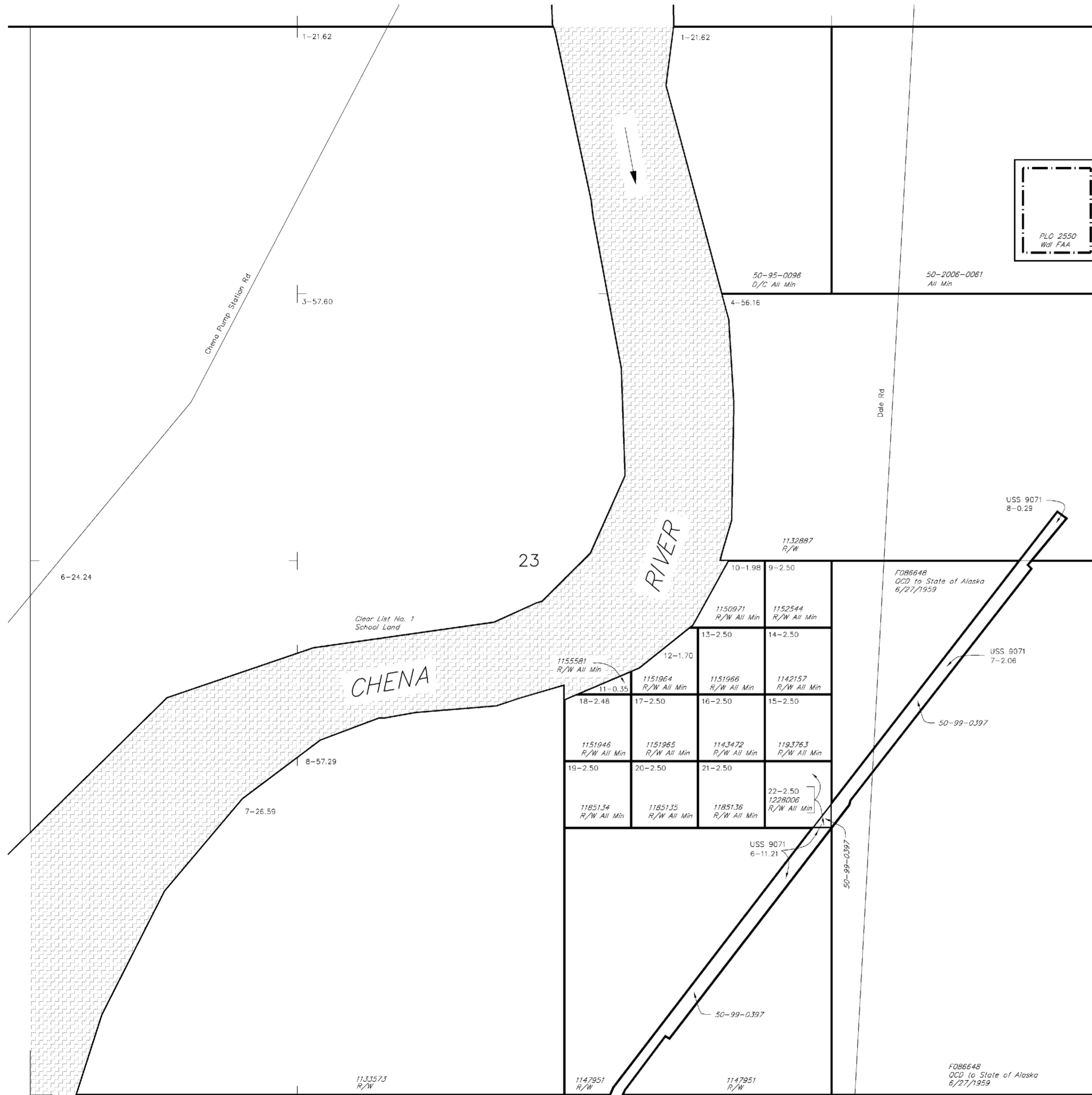

WARNING:
This plot is the Bureau's Record of Title, and should be used only as a graphic display of the township survey data. Records hereon do not reflect title changes which may have been effected by lateral movements of rivers or other bodies of water. Refer to the cadastral surveys for official survey information.

CURRENT TO	
6-3-2016	

NO 10
Fbx Mer
T 1 S
R 2 W
ACAD

SURVEYED TOWNSHIP 1 SOUTH RANGE 2 WEST OF THE FAIRBANKS MERIDIAN, ALASKA

STATUS OF PUBLIC DOMAIN
LAND AND MINERAL TITLES

**MTP
SUPPL SECS 25,26,35,36**

NO 11

FOR ORDERS EFFECTING DISPOSAL OR USE OF UN-IDENTIFIED LANDS WITHDRAWN FOR CLASSIFICATION MINERALS, WATER AND/OR OTHER PUBLIC PURPOSES REFER TO INDEX OF MISCELLANEOUS DOCUMENTS.

F31637 SS entire Tp

F84662 IC affects Lds W/1 Railroad Right of Way 25' each side of the center line

Sec 25: within Lots 1-3, NW1/4SW1/4,

NE1/4NW1/4, W1/2NW1/4

Sec 26: NE1/4, N1/2SE1/4

F89372 SS Amdt PL 96-487 Sec 906(e) Top Filed

FF94683 RDI issued 4/22/2015 (Tanana River)

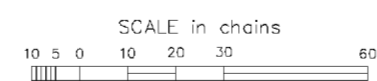

WARNING:
This plot is the Bureau's Record of Title, and should be used only as a graphic display of the township survey data. Records hereon do not reflect title changes which may have been effected by lateral movements of rivers or other bodies of water. Refer to the cadastral surveys for official survey information.

CURRENT TO	
5-26-2016	

NO 11
Fbx Mer
T 1 S
R 2 W
ACAD

SURVEYED TOWNSHIP 1 SOUTH RANGE 2 WEST OF THE FAIRBANKS MERIDIAN, ALASKA

STATUS OF PUBLIC DOMAIN
LAND AND MINERAL TITLES
AND ACQUIRED LANDS

**MTP
SUPPL SECS 29 & 30**

NO 12

FOR ORDERS EFFECTING DISPOSAL OR USE OF UN-
IDENTIFIED LANDS WITHDRAWN FOR CLASSIFICATION
MINERALS, WATER AND/OR OTHER PUBLIC PURPOSES
REFER TO INDEX OF MISCELLANEOUS DOCUMENTS.

F31637 SS entire Tp

F89372 SS Amdt PL 96-487 Sec 906(e) Top Filed

FF946B3 ROI issued 4/22/2015 (Tanana River)

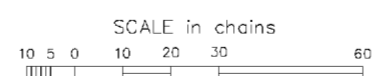
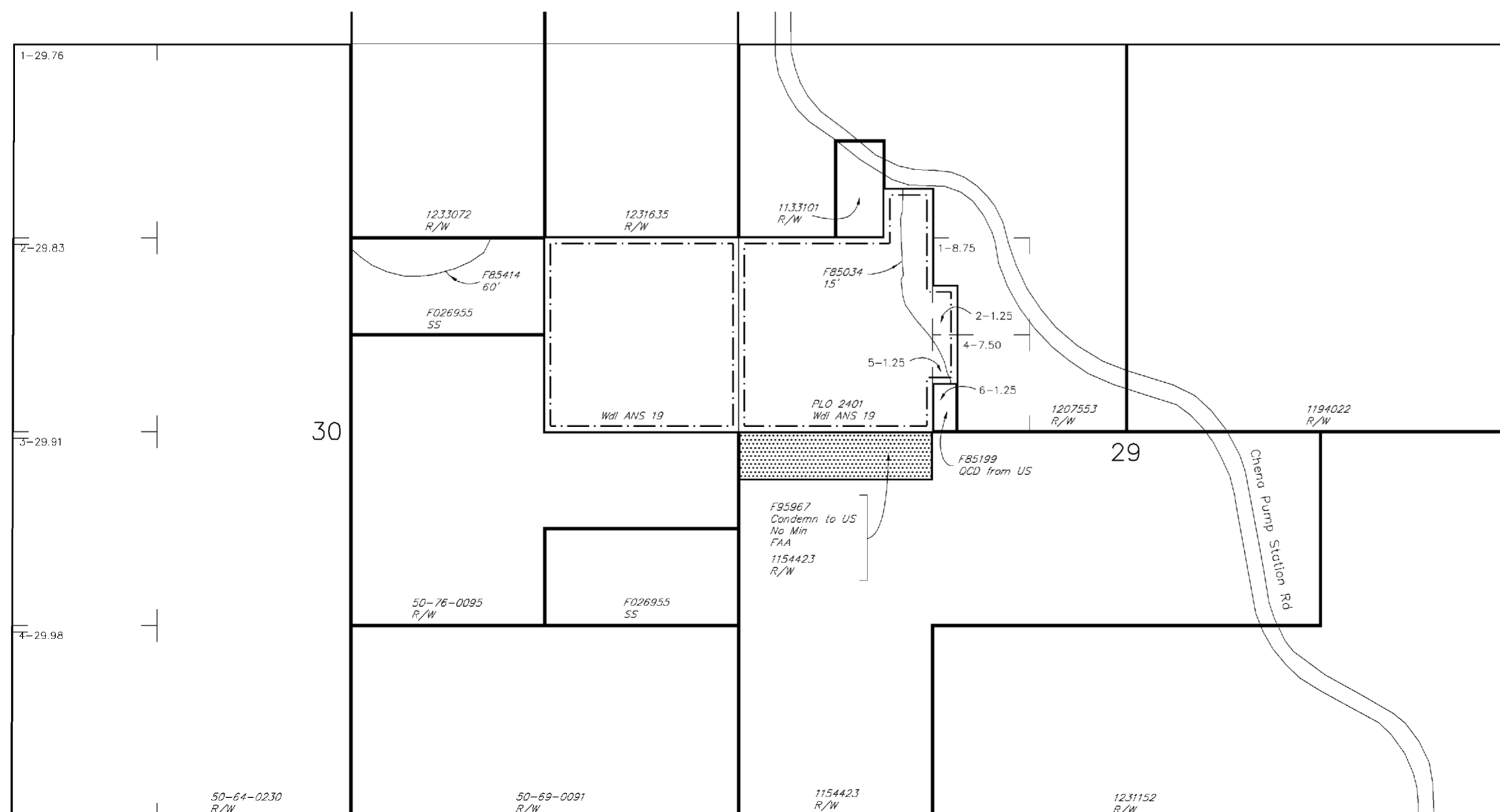

WARNING:
This plot is the Bureau's Record of Title, and should be used
only as a graphic display of the township survey data. Rec-
ords hereon do not reflect title changes which may have been
effected by lateral movements of rivers or other bodies of water.
Refer to the cadastral surveys for official survey information.

CURRENT TO	
5-17-2017	

Acq
NO 12
Fbx Mer
T 1 S
R 2 W

ACAD