

PARTIALLY SURVEYED TOWNSHIP 12 SOUTH RANGE 7 WEST OF THE FAIRBANKS MERIDIAN, ALASKA

PROTRACTION DIAGRAM NO. F10-10 OFFICIALLY FILED 7/20/1960

STATUS OF PUBLIC DOMAIN
LAND AND MINERAL TITLES

MTP

FOR ORDERS EFFECTING DISPOSAL OR USE OF UN-IDENTIFIED LANDS WITHDRAWN FOR CLASSIFICATION MINERALS, WATER AND/OR OTHER PUBLIC PURPOSES REFER TO INDEX OF MISCELLANEOUS DOCUMENTS.

* F031632 SS apln for the bed of the Nenana River

PLQ 5186 Wd CI & Public Interest affects Lds/Interests not conveyed

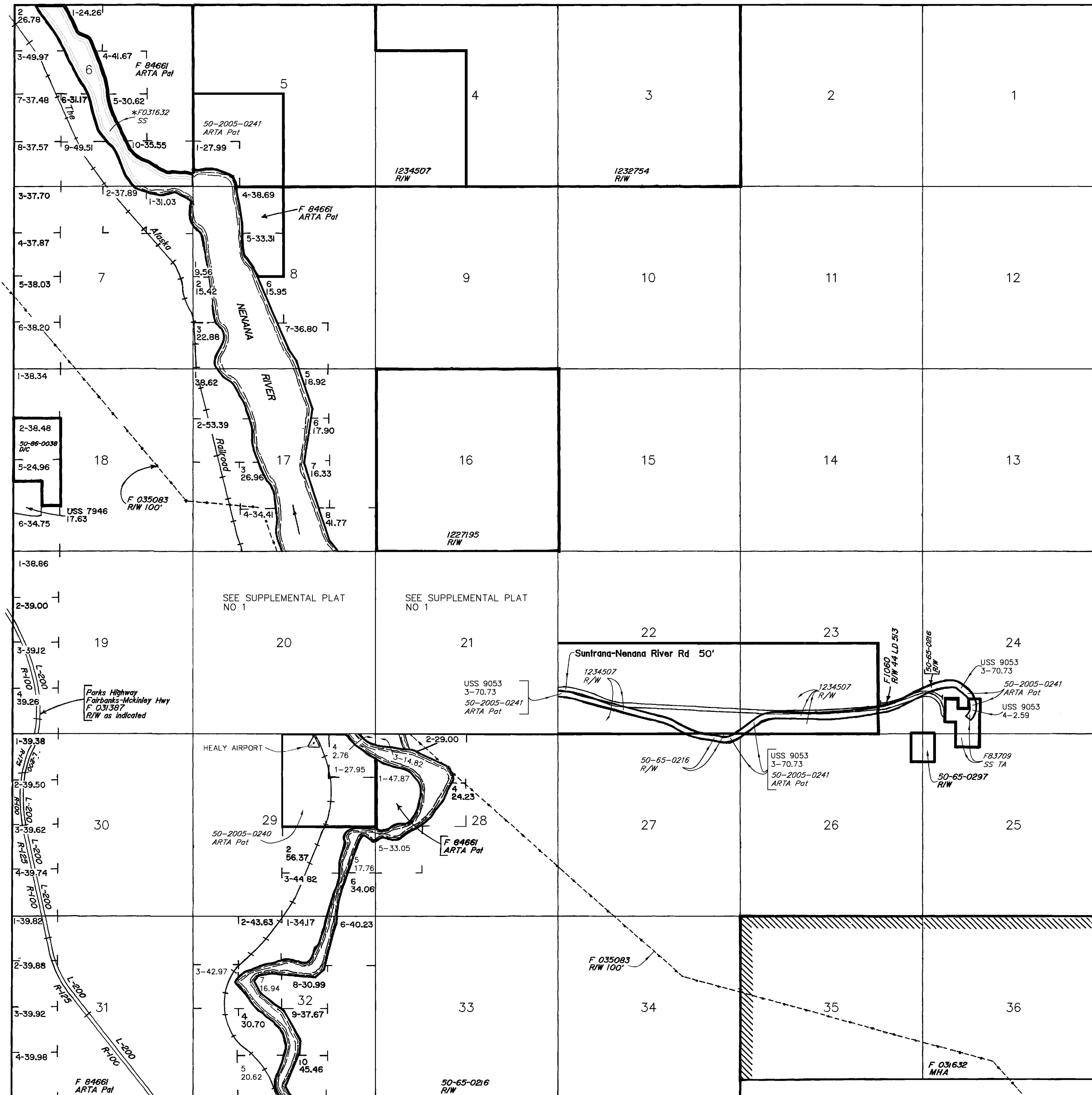

Lat 63°49'28.364"N
Long 148°49'01.671"W

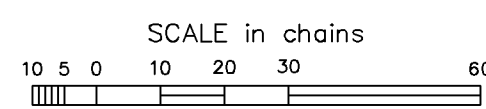

WARNING:
This plot is the Bureau's Record of Title, and should be used only as a graphic display of the township survey data. Records hereon do not reflect title changes which may have been effected by lateral movements of rivers or other bodies of water. Refer to the cadastral surveys for official survey information.

CURRENT TO		Fbx Mer
9-13-2007		T 12 S
		R 7 W

PV

PARTIALLY SURVEYED TOWNSHIP 12 SOUTH RANGE 7 WEST OF THE FAIRBANKS MERIDIAN, ALASKA

PROTRACTION DIAGRAM NO. F10-10 OFFICIALLY FILED 7/20/1960

STATUS OF PUBLIC DOMAIN
LAND AND MINERAL TITLES

MTP SUPPL SECS 20 & 21

NO 1

FOR ORDERS EFFECTING DISPOSAL OR USE OF UN-IDENTIFIED LANDS WITHDRAWN FOR CLASSIFICATION MINERALS, WATER AND/OR OTHER PUBLIC PURPOSES REFER TO INDEX OF MISCELLANEOUS DOCUMENTS.

PLO 5186 Well CI & Public Interest affects Lds/Interests not conveyed

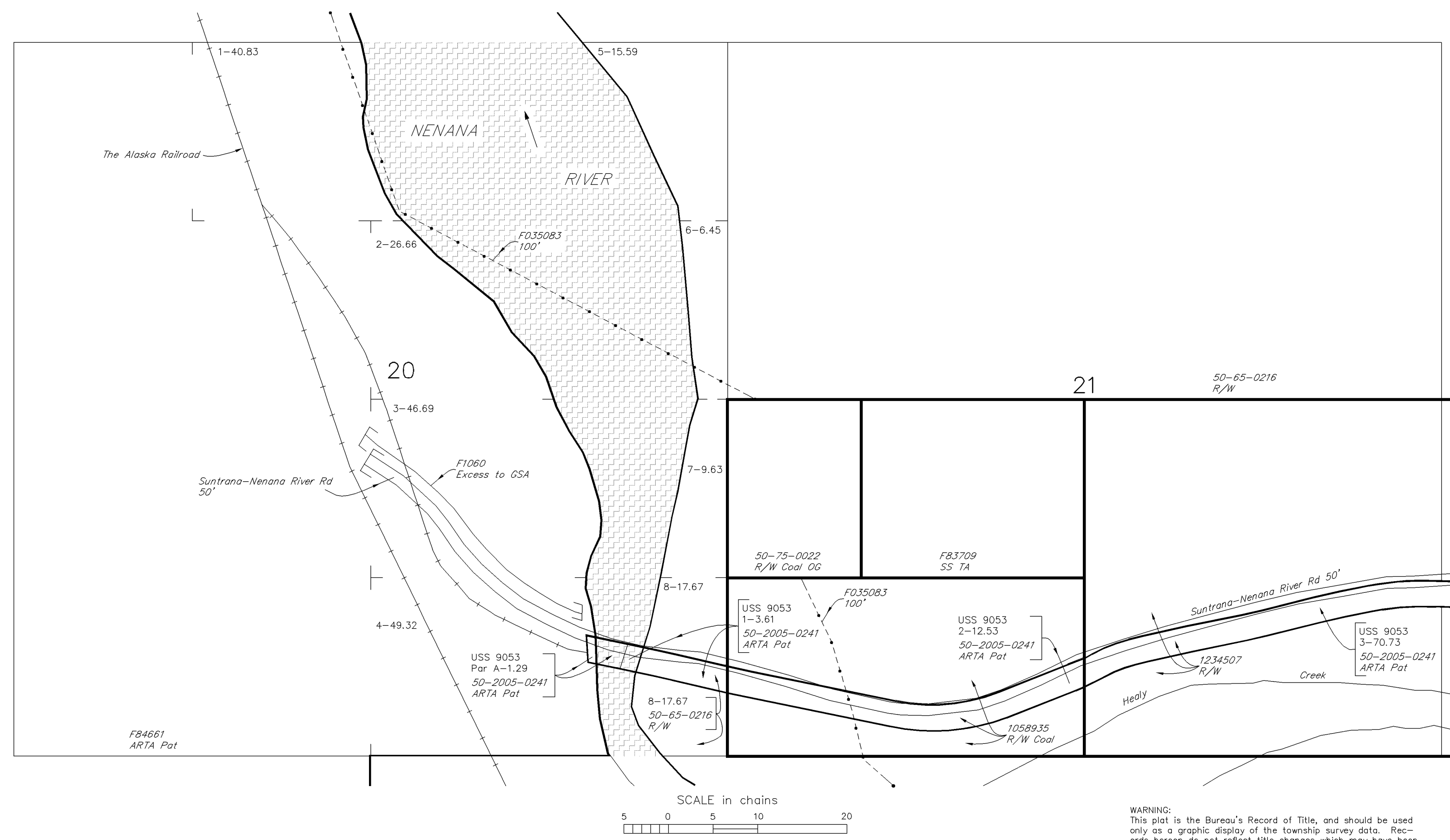

WARNING:
This plot is the Bureau's Record of Title, and should be used only as a graphic display of the township survey data. Records hereon do not reflect title changes which may have been effected by lateral movements of rivers or other bodies of water. Refer to the cadastral surveys for official survey information.

CURRENT TO	
10-10-2006	

NO 1
Fbx Mer
T 12 S
R 7 W
ACAD