



Alaska Section-Line Easement History



DEPARTMENT OF NATURAL RESOURCES
Division of Mining, Land & Water

 **George C. Horton, PLS, CFedS**
Land Surveyor I 

Survey Section
550 West 7th Avenue, Suite 650
Anchorage, AK 99501-3576

Tel: (907) 269-8610 Email: george.horton@alaska.gov Fax: (907) 269-8914
www.dnr.alaska.gov

Easement - a right, such as a right-of-way, afforded a person to make limited use of another's real property.

A section-line easement is a public right-of-way reserved for public highways, generally 33, 50, 66, 83 or 100-feet wide that runs along certain surveyed (or protracted) section lines.

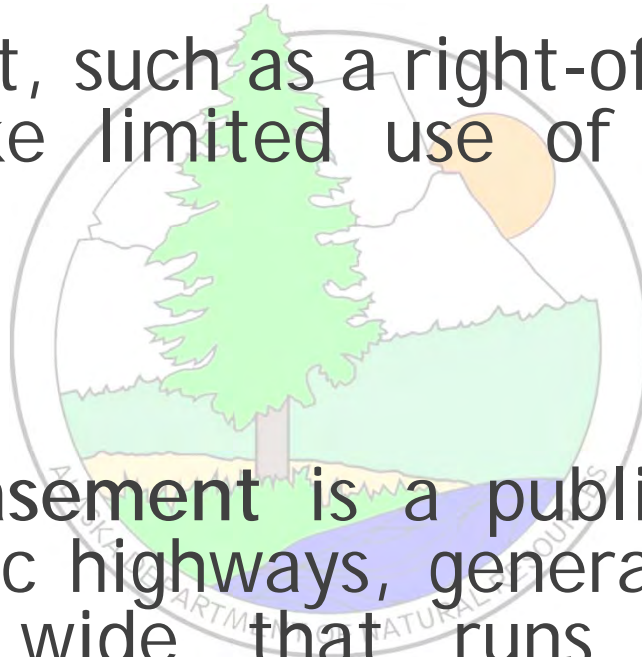

There are two ways section-line elements were created in Alaska

1) Offer & acceptance (RS2477)

The offer-acceptance concept is the source of section-line easements created on unappropriated and unreserved federal lands in Alaska.

2) Dedication (State)

Section-line easements created on State lands result directly from a dedication by the Alaska legislature

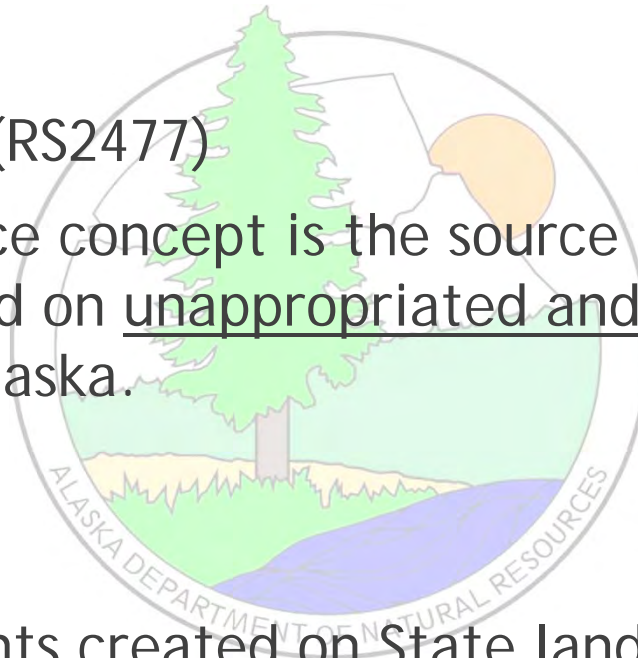

Acceptance/Dedication:

- ◁ 1951 the territorial legislature enacted Ch.123, SLA 1951 (March 26, 1951) which provided:
 - × “A tract 100 feet wide between each section of land owned by the Territory of Alaska or acquired from the Territory, is hereby dedicated for use as public highways, a section line being the center of said highway...”

- ◁ 1953 the territorial legislature amended Ch. 123 SLA 1951 by enacting Ch. 35, SLA 1953 (March 21, 1953) which provided:
 - × “A tract 100 feet wide between each section of land owned by the Territory of Alaska, or acquired from the Territory, and a tract 4 rods wide between all other sections in the Territory, is hereby dedicated for use as public highways, the section line being the center of said right-of-way...”

Acceptance/Dedication:

- ▶ April 6, 1923 the territorial legislature enacted Ch.19, SLA 1923 which provided:
 - ▶ “A tract 4 rods wide (66’) between each section of land in the Territory of Alaska is hereby dedicated for use as public highways, the section line being the center of said highway...”
- ▶ Section 1, Ch. 1, CLA 1949, approved January 18, 1949, expressly repealed all acts of the Alaska Legislature not contained in the 1949 act. The 1923 act was not included, therefore it was repealed.

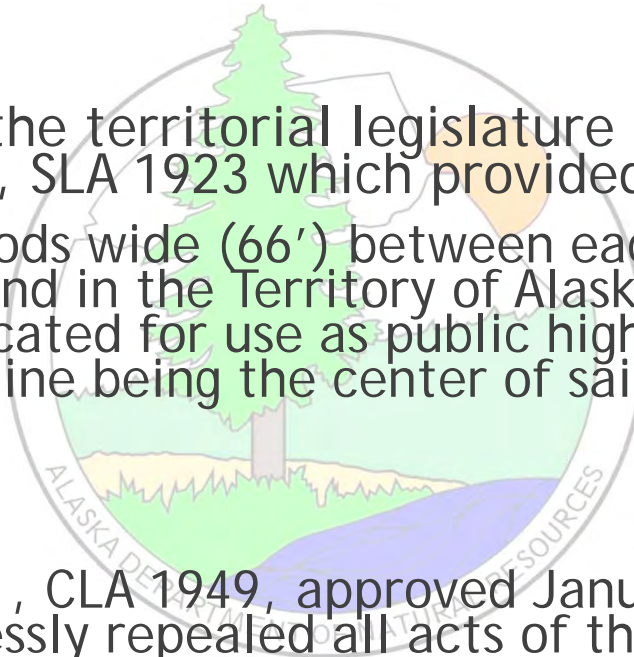

Acceptance/Dedication:

- ◆ 1951 the territorial legislature enacted Ch.123, SLA 1951 (March 26, 1951) which provided:
 - ▶ “A tract 100 feet wide between each section of land owned by the Territory of Alaska or acquired from the Territory, is hereby dedicated for use as public highways, a section line being the center of said highway...”
- ◆ 1953 the territorial legislature amended Ch. 123 SLA 1951 by enacting Ch. 35, SLA 1953 (March 21, 1953) which provided:
 - ▶ *“A tract 100 feet wide between each section of land owned by the Territory of Alaska, or acquired from the Territory, and a tract 4 rods wide between all other sections in the Territory, is hereby dedicated for use as public highways, the section line being the center of said right-of-way...”*

Acceptance/Dedication:

- ▶ Currently codified as A.S. 19.10.010 - July 1, 1960 -
- ▶ A.S. 19.10.010. Dedication of land for public highways.

A tract 100 feet wide between each section of land owned by the state, or acquired from the state, and a tract four rods wide between all other sections in the state, is dedicated for use as public highways. The section line is the center of the dedicated right-of-way. If the highway is vacated, title to the strip inures to the owner of the tract of which it formed a part by the original survey.

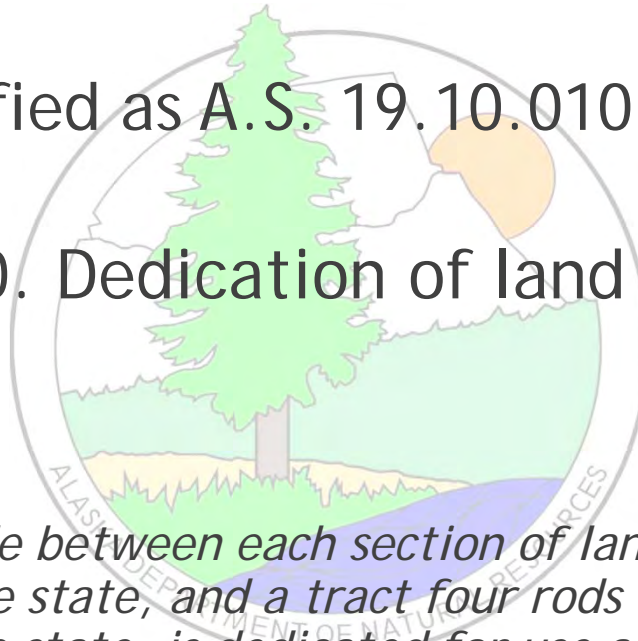

The end of RS2477 SLE's

- ▶ PLO 4582 - *Interior Secretary Udall's "Land Freeze"*

- ▶ In anticipation of the Alaska Native Claims Settlement Act (ANCSA) PLO 4582 withdrew all public lands in Alaska (*except locations for metalliferous minerals*) not already reserved, from all forms of appropriation and disposition under the public land laws;
- ▶ Went into effect upon publication of the notice of withdrawal (*published in Federal Register December 14, 1968*);
- ▶ Continued in force until passage of ANCSA on December 18, 1971, which withdrew vast amounts of land for native selections, parks, forests & refuges.

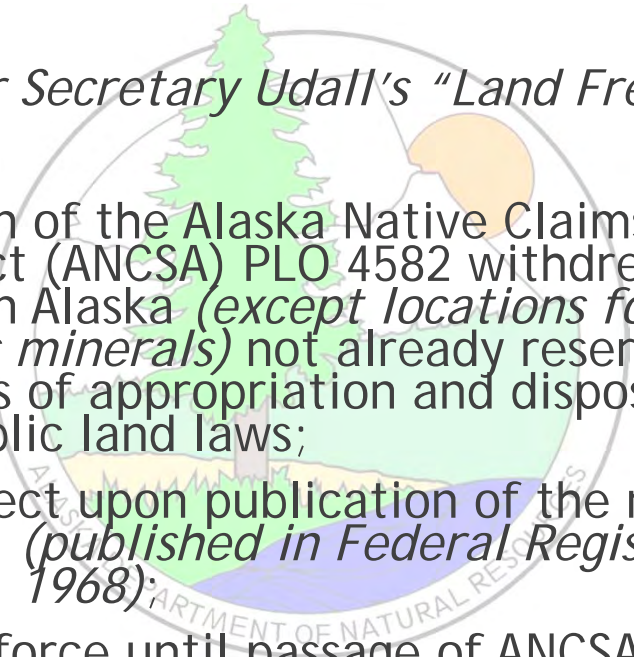

The end of RS2477 SLE's

- ◆ *A series of other PLO's withdrew additional acreage between 1971 & 1972.*
- ◆ *PLO 5418, dated March 25, 1974, withdrew all remaining unreserved Federal lands in Alaska.*
- ◆ *October 21, 1976 -- The grant under RS 2477 was repealed by Title VII of the Federal Land Policy & Management Act.*

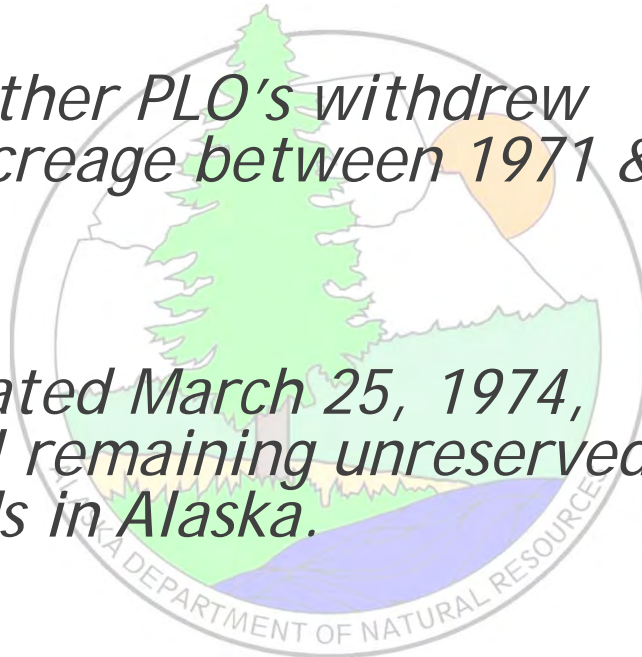

Highway Rights-of-Way In Alaska

Section Line Easement Determinations

In order for SLEs to exist, the survey establishing the section lines must have been approved or filed prior to entry on Federal lands or disposal of State or Territorial lands. The Federal lands must have been unreserved at some time subsequent to survey and prior to entry.

Ch. 19 SLA 1923

Ch. 1 CLA 1949

Ch. 123 SLA 1951

Ch. 35 SLA 1953

AS 19.10.010
July 1, 1960

Surveyed Federal lands that were unreserved at any time during the indicated time period.	Effective Dates	Surveyed lands that were under State or Territorial ownership at any time during the indicated time period. (Note: includes un-surveyed lands after July 1, 1960)
none	April 5, 1923	None
66'	April 6, 1923 To January 17, 1949	66'
none	January 18, 1949 To March 25, 1951	none
	March 26, 1951 to March 20, 1953	100' March 25, 1974 PLO 5418
66'	March 21, 1953 to December 14, 1968	
PLO 4582 Udall Land Freeze none	December 14, 1968 to Present	

AS 19.10.010
July 1, 1960 to Present



Note: This table assumes the same land status on both sides of the section line. A review of the land status can result in total easement widths of 0', 33', 50', 66', 83', and 100'. A section line easement, once created by survey and accepted by the State, will remain in existence unless vacated by the proper authority.

This table is from a 2013 paper by
John F. Bennett, PLS, SR/WA
titled "Highway Rights-of-Way in Alaska"

Section-Line Easement Research



DEPARTMENT OF NATURAL RESOURCES
Division of Mining, Land & Water

 **George C. Horton, PLS, CFedS**
Land Surveyor I 

Survey Section
550 West 7th Avenue, Suite 650
Anchorage, AK 99501-3576

Tel: (907) 269-8610 Email: george.horton@alaska.gov Fax: (907) 269-8914
www.dnr.alaska.gov

Section-Line Easement Research

- ▶ For RS 2477 SLE's you need:
 - ▶ Date of Entry (date the homestead application was received/accepted);
 - ▶ Date of Occupancy (Native Allotments)
 - ▶ Date of approval/acceptance of US Rectangular Survey (USRS) plat or
 - ▶ Date of approval of the Official Protraction Diagram
 - ▶ Verify that the subject lands were unappropriated & unreserved during one of the legislative periods of acceptance.
- ▶ State SLE's you need:
 - ▶ Verify that the subject lands were at some point owned by the State;
 - ▶ The date the State acquired title (TA is as good as title).
 - ▶ The date the State conveyed the lands into private ownership
 - ▶ Date of approval/acceptance of the USRS plat / Protraction Diagram

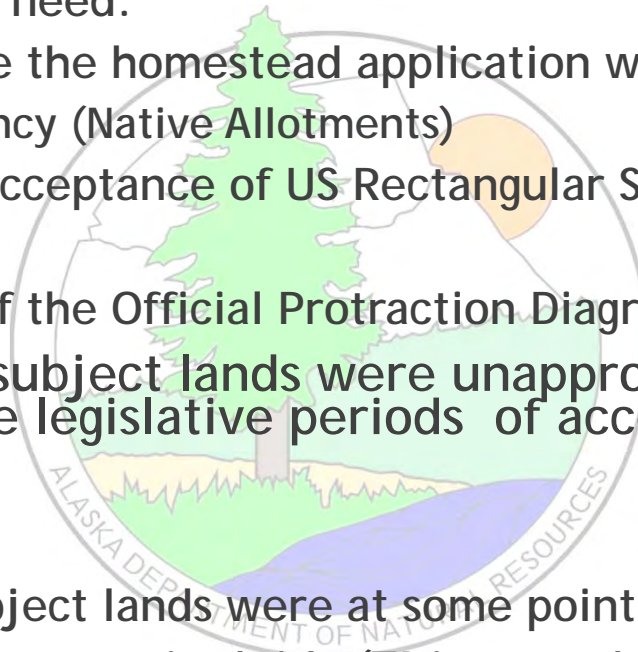

Section-Line Easement Research

1. To get the date of USRS plat approval/acceptance:
 - Get a copy of the USRS plat that surveyed and approved the section line in question at <http://dnr.alaska.gov/landrecords/> or at <http://sdms.ak.blm.gov/sdms/> and obtain the date the plat was accepted. For older plats the date the plat was approved may be the only date available.
2. To get the Date of Entry :
 - For a Homestead get the date the application was received/accepted
 - For a Native Allotment get the Date of Occupancy

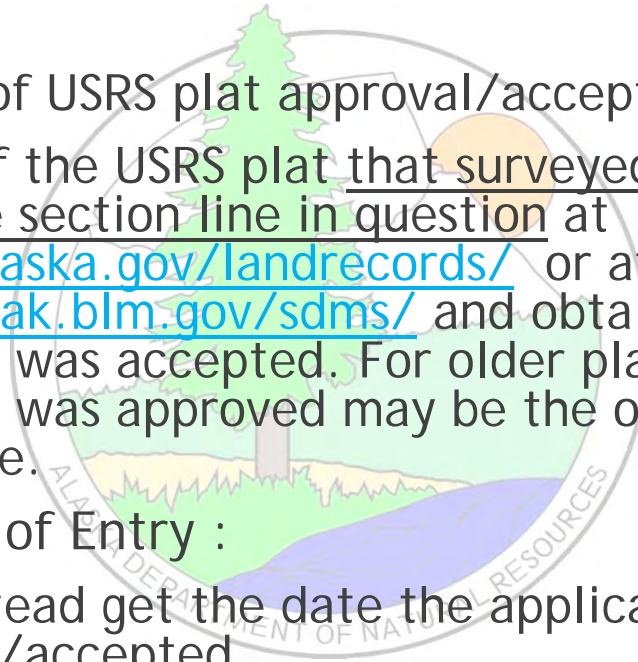

Section-Line Easement Research

To get the Date of Entry (continued) :

- a) Review the BLM Master Title Plat (MTP) to obtain the federal patent number for the lands that affect the section line in question (example patent number format e.g. 1182455 or 50-94-0094). The MTP can be found at <http://dnr.alaska.gov/landrecords/> or at <http://sdms.ak.blm.gov/sdms/>.
- ✓ Get a copy of the patent at <http://www.gloreCORDS.blm.gov/> or at <http://sdms.ak.blm.gov/sdms/>
- ✓ With the patent get the BLM case file number (located in upper left corner).

Section-Line Easement Research

To get the Date of Entry (continued) :

- b) Go to BLM's Public Information Room and get a copy of the Serial Page that's associated with the BLM case file number.
 - ✓ Another option is to get a copy of the BLM case file abstract at <http://sdms.ak.blm.gov/sdms/> by clicking the ACRES link and searching by document (patent) number. *My opinion is that the serial page is more defensible than an abstract.*
 - ✓ Verify that the legal description on the patent & serial page and/or abstract are the same.

Section-Line Easement Research

- 
3. Research BLM's Historical Index to determine if the subject lands were unappropriated and unreserved.
 - Pay particular attention to PO's, EO's PLO's, etc. These documents need to be researched to determine what affect they may have.
 - The Historical Index can be accessed through the ACRES link at <http://sdms.ak.blm.gov/sdms/>
 - Historical Index aperture cards are on the 6th floor. Orange files in the Survey Section.
 - PO's, EO's PLO's, etc are located on 10th floor in the Title Section.

Section-Line Easement Research

- 4 Perform an analysis using:
the date of USRS plat approval,
the date of entry,
and information obtained from the BLM historical index research.

Compare this data with the periods of legislative acceptance.

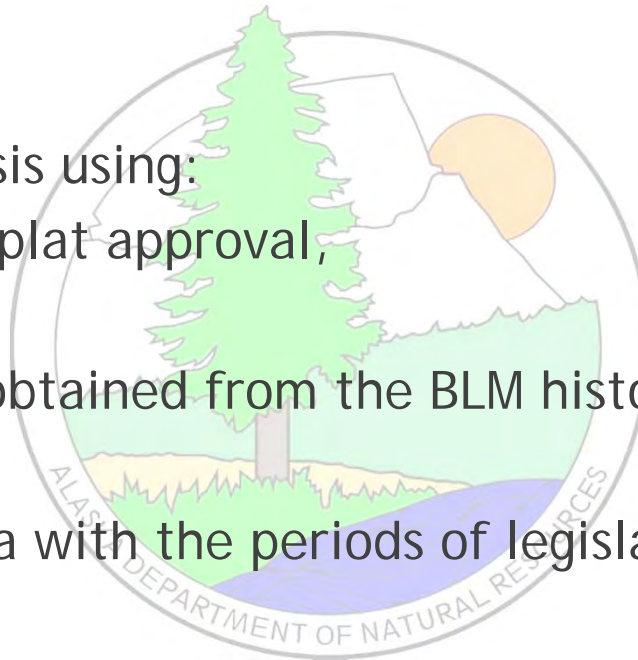

11 AAC 51.025

Section-line easements

Editor's note:

- ▶ 1. For public lands in the Territory of Alaska before April 6, 1923, section-line easements did not arise by operation of statute;
- ▶ 2. For surveyed land owned by the Territory of Alaska at any time on or after April 6, 1923 through Jan. 17, 1949, or for surveyed federal land that was unappropriated and unreserved at any time during that period, the width identified in Ch. 19, SLA 1923 for any section-line easement is 33 feet;
- ▶ 3. For any land owned by the Territory of Alaska at any time on or after January 18, 1949 through March 25, 1951, section-line easements did not arise by operation of statute;

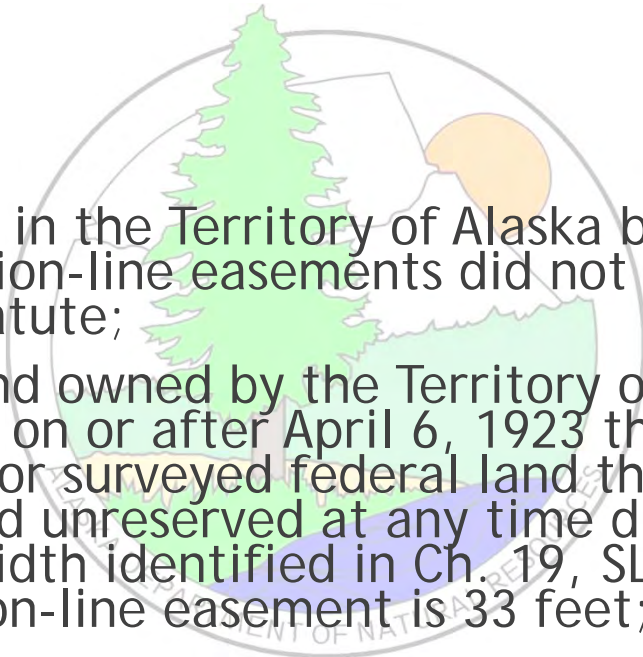

11 AAC 51.025

Section-line easements

- ▶ 4. For federal land at any time on or after January 18, 1949 through March 20, 1953, section-line easements did not arise by operation of statute;
- ▶ 5. For any surveyed land owned by the Territory of Alaska or the state on or after March 26, 1951 through June 30, 1960, the width identified in ch. 123, SLA 1951 for any section-line easement is 50 feet;
- ▶ 6. For surveyed federal land that was unappropriated and unreserved at any time on or after March 21, 1953 through December 14, 1968, the width identified in Ch. 35, SLA 1953 for any section-line easement is 33 feet;

11 AAC 51.025

Section-line easements

- ▶ 7. For surveyed or unsurveyed land owned by the state on or after July 1, 1960, the width, as identified in [AS 19.10.010](#), is 50 feet.
- ▶ For purposes of calculating the widths for section-line easements, "each section of land," as used in Ch. 19, SLA 1923, is read to mean each section of surveyed land owned by the Territory of Alaska, and each section of surveyed, unappropriated, unreserved federal land open to the grant of a right-of-way under R.S. 2477. As used in Ch. 35, SLA 1953, and [AS 19.10.010](#), "all other sections" is read to include all sections of surveyed, unappropriated, unreserved federal land open to the grant of a right-of-way under R.S. 2477. An easement, if any, may exist on each side of a section line. Depending on land status on each side of the section line, the total easement width may be 33 feet, 50 feet, 66 feet, 83 feet, or 100 feet.

Notes:

Acceptance of the federal grant (1866 mining law - RS2477) applies only to those lands which were public lands not reserved for public uses, during periods in which the legislative acceptance was in effect: Between April 6, 1923 & January 17, 1949 and between March 21, 1953 and December 14, 1968 (March 24, 1974).

University Grant Lands may be an exception as the application of a section-line easement may be in conflict with the federal trust obligation. University lands are lands granted to the territory by the Act of March 4, 1915 (38 Stat. 1214) and the Act of January 21, 1929 (45 Stat. 1091).

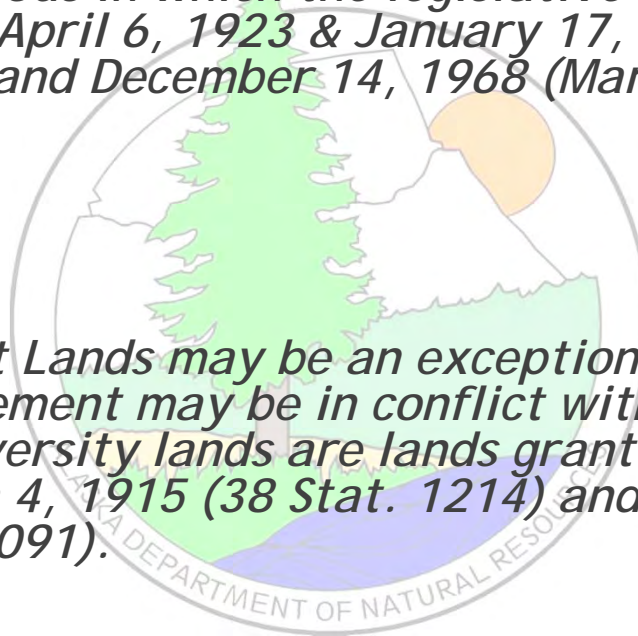

A section-line easement, once created by survey and accepted by the State, will remain in existence unless vacated by the proper authority.

- ▶ A section-line easement vacation requires approval from
 - ▶ The Department of Transportation and Public Facilities
 - ▶ The Department of Natural Resources
 - ▶ The Local Platting Authority

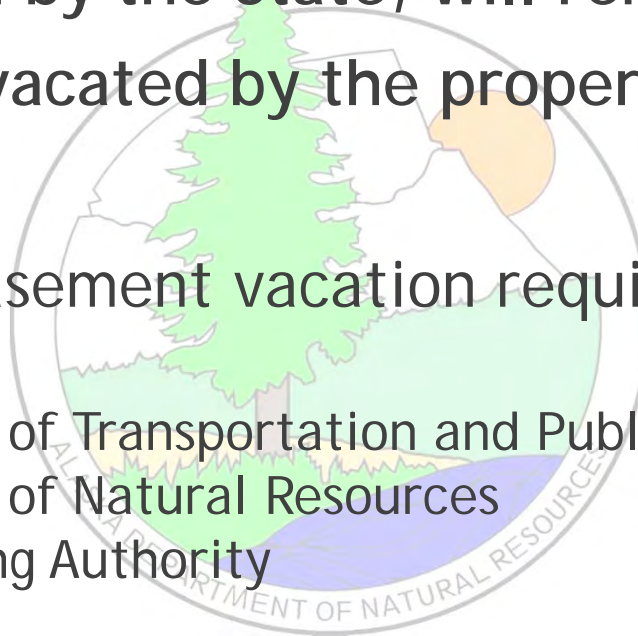

TOWNSHIP 31 SOUTH, RANGE 59 EAST, OF THE COPPER RIVER MERIDIAN, ALASKA.
IN FOUR SHEETS

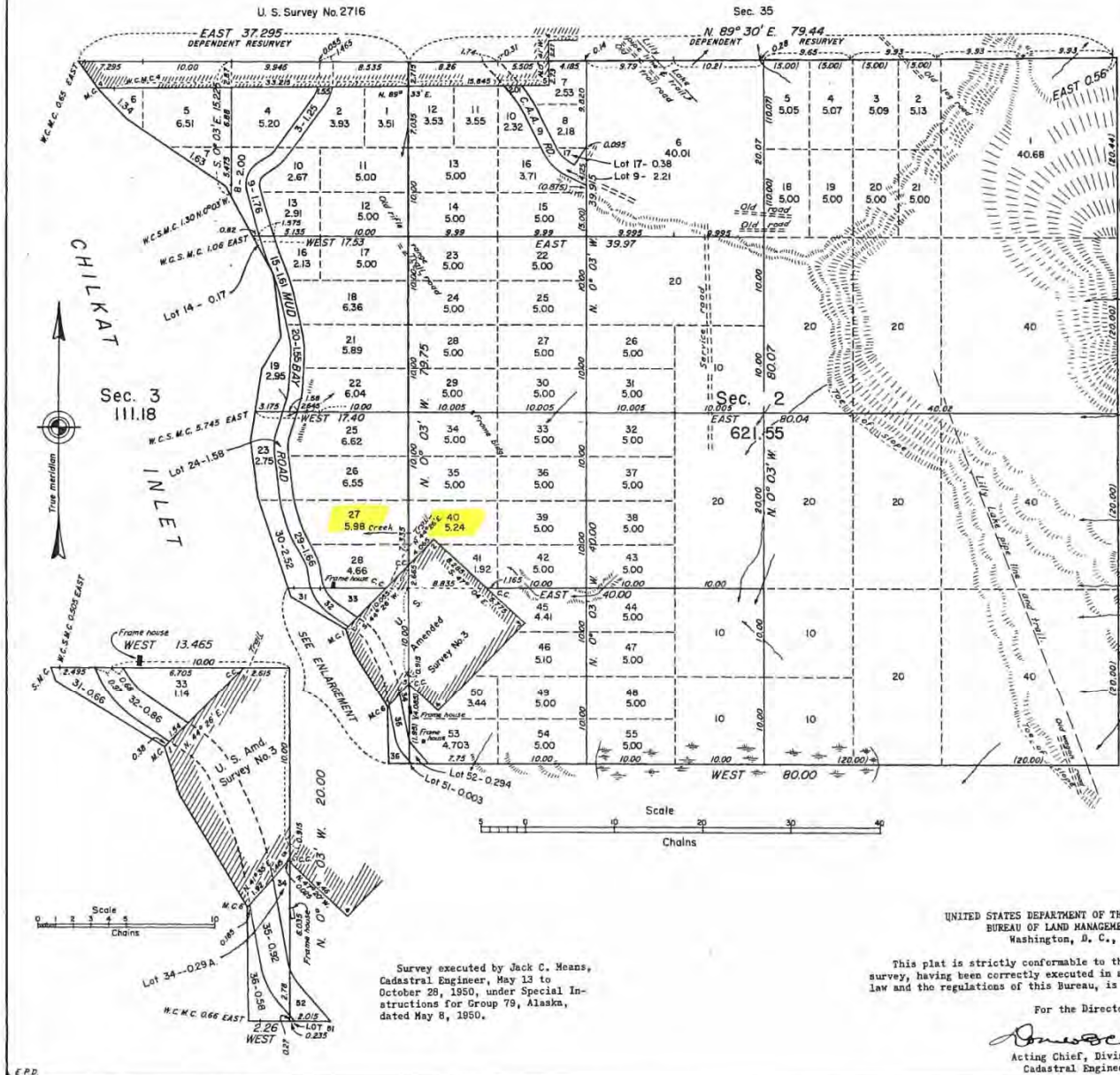

Sec. 36

This plat represents the survey of secs. 1, 2, 3, 10, 11, 12 and 14, and a portion of sec. 13, with incidental resurveys and the subdivision of secs. 2, 3 and 11. The lottings and areas are as shown on the plat approved February 6, 1922, except as new areas are shown hereon.

The area is heavily timbered. Spruce and hemlock are the predominating species, with alder along the water-courses, some cottonwood along the shore and crabapple in the swampy areas.

Survey executed by Jack C. Means, Cadastral Engineer, May 13 to October 28, 1950, under Special Instructions for Group 79, Alaska, dated May 8, 1950.

UNITED STATES DEPARTMENT OF THE INTERIOR
BUREAU OF LAND MANAGEMENT
Washington, D. C., September 9, 1952

This plat is strictly conformable to the approved field notes, and the survey, having been correctly executed in accordance with the requirements of law and the regulations of this Bureau, is hereby accepted.

For the Director

James S. ...
Acting Chief, Division of
Cadastral Engineering

PARTIALLY SURVEYED TOWNSHIP 31 SOUTH RANGE 59 EAST OF THE COPPER RIVER MERIDIAN, ALASKA

PROTRACTION DIAGRAM NO. CR11-7 OFFICIALLY FILED 9/6/1976

STATUS OF PUBLIC DOMAIN
LAND AND MINERAL TITLES

**MTP
SUPPL SEC 2**

NO 1
FOR ORDERS EFFECTING DISPOSAL OR USE OF UN-IDENTIFIED LANDS WITHDRAWN FOR CLASSIFICATION MINERALS, WATER AND/OR OTHER PUBLIC PURPOSES REFER TO INDEX OF MISCELLANEOUS DOCUMENTS.

FLO 5186 Md CI & Public Interest affects Lds/Interests not conveyed

A081493 SS Amdt. PL 98-487 Sec. 906(e) Top Filed

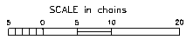
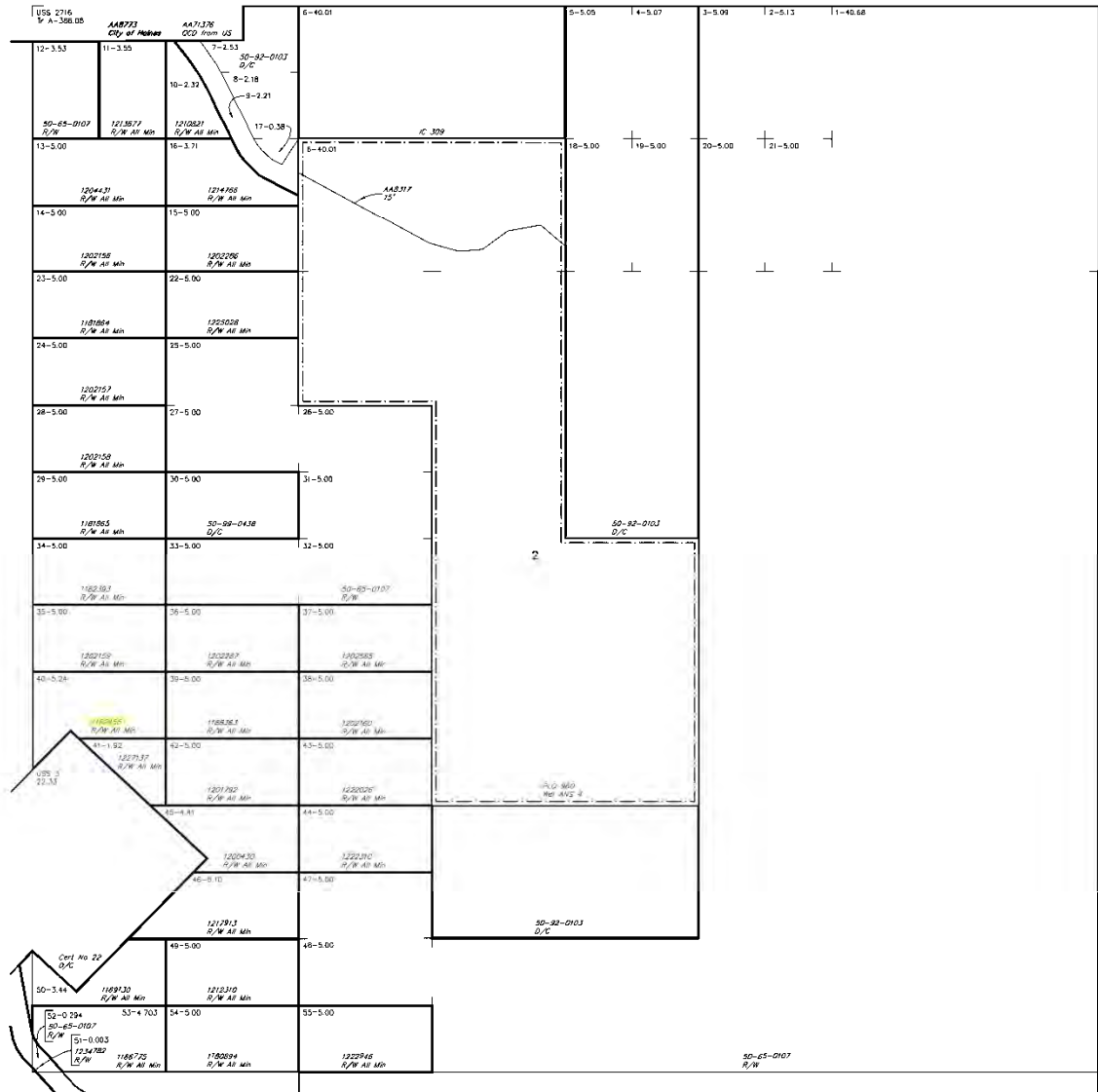

WARNING:
This plat is the Bureau's record of title and should be used only as a graphic display of the identifiable survey data. Records herein do not reflect title changes which may have been affected by lateral movements of rivers or other bodies of water. Refer to the cadastral surveys for official survey information.

CURRENT TO		NO 1
4-25-2008		CR Mer
		T 31 S
		R 59 E ACAD

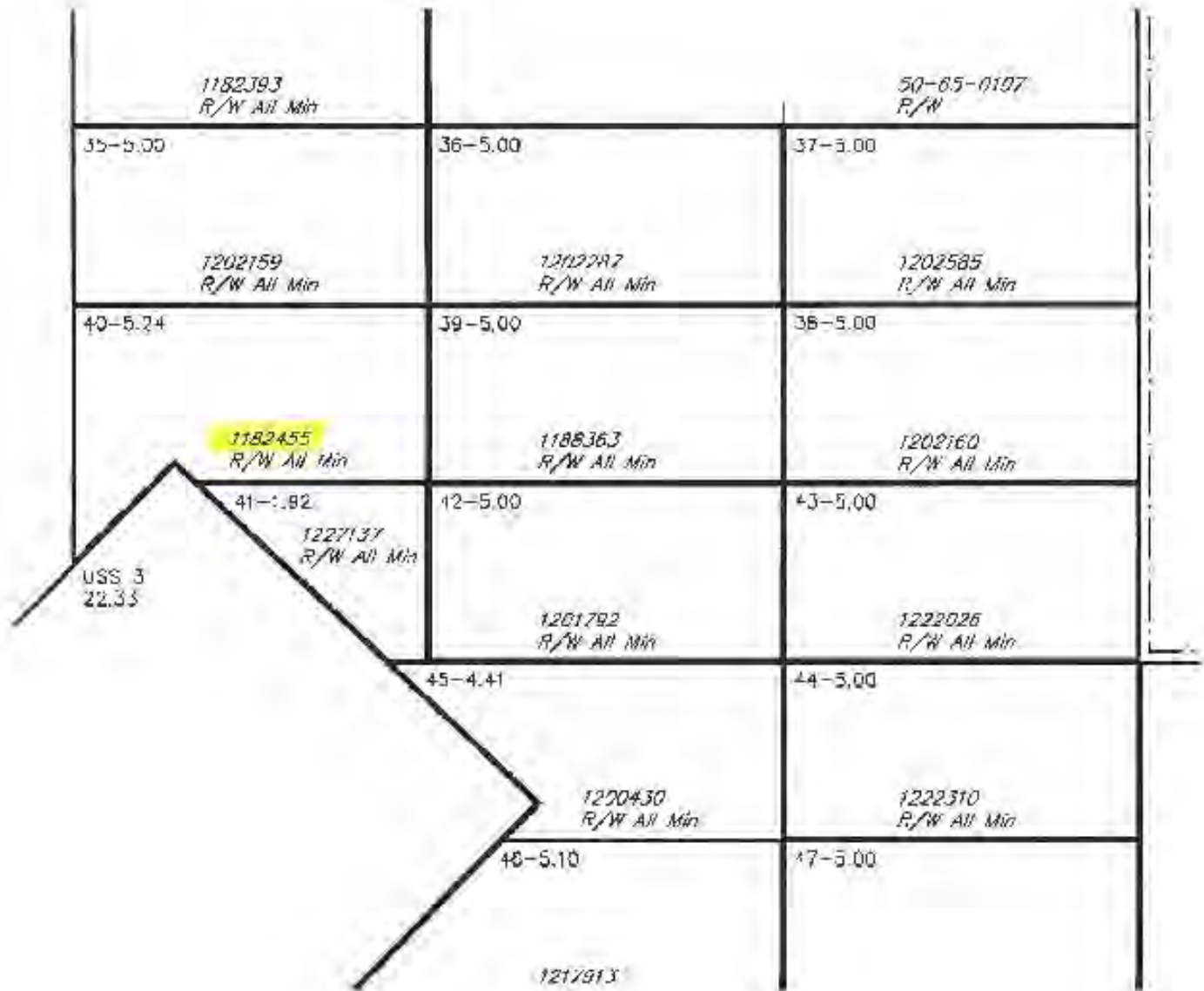

The United States of America

To all to whom these presents shall come, Greeting:

WHEREAS, a certificate of the Land Office at **Juneau**, Alaska, is now deposited in the Bureau of Land Management, whereby it appears that pursuant to the act of Congress of **June 1, 1938 (52 Stat. 609)**, as amended by the Act of July 14, 1945 (59 Stat. 467), and the acts supplemental thereto, the claim of **Allen Dale Wiley**

has been established and that the requirements of law pertaining to the claim have been met, for the following-described land:

Copper River Meridian, Alaska.

T. 31 S., R. 59 E.,

Sec. 2, Lot 40.

The area described contains **5.24** acres, according to the official plat of the survey of the said land, on file in the Bureau of Land Management:

NOW KNOW YE, That the UNITED STATES OF AMERICA, in consideration of the premises, DOES HEREBY GRANT unto the said claimant and to the heirs of the said claimant the tract above described; TO HAVE AND TO HOLD the same, together with all the rights, privileges, immunities, and appurtenances, of whatsoever nature, thereunto belonging, unto the said claimant and to the heirs and assigns of the said claimant forever; subject to (1) any vested and accrued water rights for mining, agricultural, manufacturing, or other purposes, and rights to ditches and reservoirs used in connection with such water rights, as may be recognized and acknowledged by the local customs, laws, and decisions of courts; (2) the reservation of a right-of-way for ditches or canals constructed by the authority of the United States, in accordance with the act of August 30, 1890 (26 Stat., 391, 43 U. S. C. sec. 945), and (3) the reservation of a right-of-way for roads, roadways, highways, tramways, trails, bridges, and appurtenant structures constructed or to be constructed by or under authority of the United States or by any State created out of the Territory of Alaska, in accordance with the act of July 24, 1947 (61 Stat., 418, 48 U. S. C. sec. 321d). There is also reserved to the United States a right-of-way for the construction of railroads, telegraph and telephone lines, in accordance with section 1 of the act of March 12, 1914 (38 Stat., 306, 48 U. S. C. sec. 305).

Excepting and reserving, also, to the United States, all oil, gas, and other mineral deposits, in the land so patented, together with the right to prospect for, mine, and remove the same according to the provisions of said Act of June 1, 1938. This patent is subject to a right-of-way not exceeding 50 feet in width, for roadway and public utilities purposes, to be located along the north and west boundaries of said land.

IN TESTIMONY WHEREOF, the undersigned authorized officer of the Bureau of Land Management, in accordance with the provisions of the Act of June 17, 1948 (62 Stat., 476), has, in the name of the United States, caused these letters to be made Patent, and the Seal of the Bureau to be hereunto affixed.

GIVEN under my hand, in the District of Columbia, the **TWENTY-FIRST** day of **MAY** in the year of our Lord one thousand nine hundred and **FIFTY-EIGHT** and of the Independence of the United States the one hundred and **EIGHTY-SECOND**.

[NEAL]

For the Director, Bureau of Land Management.

By

Alan M. Beall

Chief, Patents Section.

Patent Number 1182155

(Kind of entry and sale)

(Book No.)

5.2 Small Tract - Auction

011114

(Name and address)

Allen Dale Wiley
605 South Main
Middletown, Ohio

(Description of land)

Lot 10, Sec 2, T 31 S, R 59 E, G.R.W.

Total area: 5 acres

DATE

ACTION TAKEN

3/29/58

Received \$350.00 purchase price. Rec 0331/22 issued.

MAY 16 1958

Certificate authorizes patent issuance

MAY 21 1958

PATENTED
No. 118 2455
Date MAY 21 1958

MAR 20 1961

Trans. of Transf. for storage

Bureau of Land Management - Alaska LIS-Online Reports
Case Abstract for: AKJ 011114

Case Serial Num: AKJ 011114 FRC Site Code: SEA
Case Type: 273000 Sale- Small Tract Act Accession Num:
Case Status: Closed Box Num: of
Case Status Actn: Case Closed Disp Date:
Case Status Date: 21-MAY-1958 Location Code:

Customer Data
Custid: 000001433 Int Rel: Applicant Pct Int: 0.0000
Cust Name: WILEY ALLEN DALE
Cust Address: Withheld

Administrative/Status Action Data
Date Code/Description Remarks Doc ID Ofc Emp

29-MAR-1958 001 ApIn Recd/Case Estab -- -- AJA LH
21-MAY-1958 879 Patent Issued -- PA0001182455 AJA LH
21-MAY-1958 970 Case Closed TITLE TRSF -- AJA LH

No Financial Actions Found

No Case Remarks Found

No Geographic Names Found

Land Description
Mr Twp Rng Sec Aliquot Survey ID Tr Blk Lot Di Bor NR LS Acres

12 031S 059E 002 -- -- -- 40 04 100 12 PA 5.2400
Doc ID: PA0001182455 21-MAY-1958 USR: 026 145
Patented: 5.2400 Conveyed: 5.2400

Total Case Acres: 5.24

End of Case: AKJ 011114

No warranty is made by the Bureau of Land Management as to the accuracy,
reliability, or completeness of these data. Refer to specific BLM case files
for official land status information.

Reports are generated from a replicated database. Information can be one
week old.

PARTIALLY SURVEYED TOWNSHIP 31 SOUTH RANGE 59 EAST OF THE COPPER RIVER MERIDIAN, ALASKA

PROTRACTION DIAGRAM NO. CR11-7 OFFICIALLY FILED 9/16/1976

**STATUS OF PUBLIC DOMAIN
LAND AND MINERAL TITLES**

**MTP
SUPPL SECS 3, 10 & 11**
NO 2

FOR ORDERS EFFECTING DISPOSAL OR USE OF UN-
IDENTIFIED LANDS WITHDRAWN FOR CLASSIFICATION
MINERALS, WATER AND/OR OTHER PUBLIC PURPOSES
REFER TO INDEX OF MISCELLANEOUS DOCUMENTS.

PLD 5186 W&M C & Public Interest affects Lds/Interests
not conveyed

A061493 SS Amdt PL 95-487 Sec 906(e) Top Filed

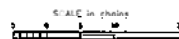

Notes:
This plat is the Bureau's Plat of 11, and should be used
with the 11th Edition of the General Survey Map. This
plat should be used to correct any changes which may have been
made to the original plat of 11 or other related plat.
Refer to the General Survey Map for plat boundaries.

APPROVED TO	NO 2
8-30-2005	CR Mer
	T 31 S
	R 59 E
	ACAD

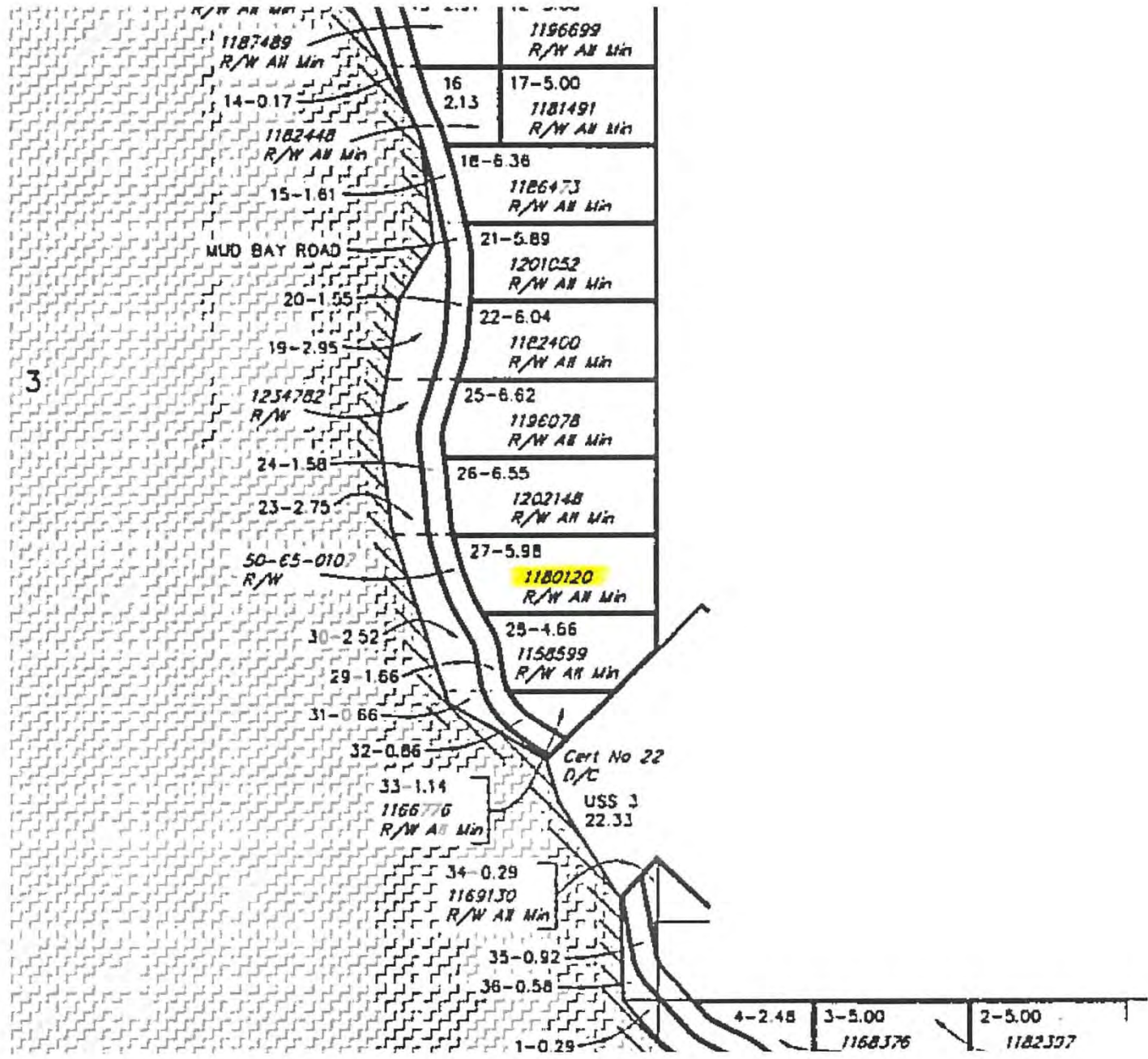

Juneau 010241

The United States of America

To all to whom these presents shall come, Greeting:

WHEREAS, a certificate of the Land Office at Juneau, Alaska, is now deposited in the Bureau of Land Management, whereby it appears that pursuant to the act of Congress of June 1, 1938 (52 Stat. 609), as amended by the Act of July 14, 1945 (59 Stat. 467), and the acts supplemental thereto, the claim of Harry Lafayette Young, assignee by mesne conveyance of George W. Horton, has been established and that the requirements of law pertaining to the claim have been met, for the following-described land:

Copper River Meridian, Alaska.

T. 31 S., R. 59 E.,

Sec. 3, Lot 27.

The area described contains 5.98 acres, according to the official plat of the survey of the said land, on file in the Bureau of Land Management:

NOW KNOW YE, That the UNITED STATES OF AMERICA, in consideration of the premises, DOES HEREBY GRANT unto the said claimant and to the heirs of the said claimant the tract above described; TO HAVE AND TO HOLD the same, together with all the rights, privileges, immunities, and appurtenances, of whatsoever nature, therunto belonging, unto the said claimant and to the heirs and assigns of the said claimant forever; subject to (1) any vested and accrued water rights for mining, agricultural, manufacturing, or other purposes, and rights to ditches and reservoirs used in connection with such water rights, as may be recognized and acknowledged by the local customs, laws, and decisions of courts; (2) the reservation of a right-of-way for ditches or canals constructed by the authority of the United States, in accordance with the act of August 30, 1890 (26 Stat., 391, 43 U. S. C. sec. 945), and (3) the reservation of a right-of-way for roads, roadways, highways, tramways, trails, bridges, and appurtenant structures constructed or to be constructed by or under authority of the United States or by any State created out of the Territory of Alaska, in accordance with the act of July 24, 1947 (61 Stat., 418, 48 U. S. C. sec. 321d). There is also reserved to the United States a right-of-way for the construction of railroads, telegraph and telephone lines, in accordance with section 1 of the act of March 12, 1914 (38 Stat., 305, 48 U. S. C. sec. 305)

Excepting and reserving, also, to the United States, all oil, gas, and other mineral deposits, in the land so patented, together with the right to prospect for, mine, and remove the same according to the provisions of said Act of June 1, 1938. This patent is subject to a right of way not exceeding 50 feet in width, for roadway and public utilities purposes, to be located along the east boundary of said land.

IN TESTIMONY WHEREOF, the undersigned authorized officer of the Bureau of Land Management, in accordance with the provisions of the Act of June 17, 1948 (62 Stat., 476), has, in the name of the United States, caused these letters to be made Patent, and the Seal of the Bureau to be hereunto affixed.

GIVEN under my hand, in the District of Columbia, the SEVENTH day of MARCH in the year of our Lord one thousand nine hundred and FIFTY-EIGHT and of the Independence of the United States the one hundred and EIGHTY-SECOND.

[SEAL]

For the Director, Bureau of Land Management.

By Rose M. Randall
Chief, Patents Section.

Patent Number 1180120

Bureau of Land Management - Alaska LIS-Online Reports
Case Abstract for: AKJ 010241

Case Serial Num: AKJ 010241 FRC Site Code: SEA
Case Type: 291300 Small Tract Leases Accession Num: 49
Case Status: Closed Box Num: 061 of
Case Status Actn: Case Closed Disp Date:
Case Status Date: 07-MAR-1958 Location Code: RIP

Customer Data

Custid: 000017401 Int Rel: Applicant Pct Int: 0.0000
Cust Name: YOUNG HARRY LAFAY
Cust Address: Withheld

Custid: 000107850 Int Rel: Assignee Pct Int: 0.0000
Cust Name: NORTON GEORGE W
Cust Address: Withheld

Administrative/Status Action Data

Date	Code/Description	Remarks	Doc ID	Ofc	Emp
28-MAY-1954	001 Apln Recd/Case Estab	--	--	AJA	LH
07-MAR-1958	879 Patent Issued	--	PA0001180120	AJA	LH
07-MAR-1958	970 Case Closed	TITLE TRSF	--	AJA	LH

No Financial Actions Found

General Remarks

REFERENCE A-026843 (CLOSED)

No Geographic Names Found

Land Description

Mr Twp	Rng	Sec	Aliquot	Survey ID	Tr Blk	Lot	Di	Bor	NR	LS	Acres

12 031S 059E 003 -- -- -- 27 04 100 12 PA 5.9800
Doc ID: PA0001180120 07-MAR-1958 USR: 026 145
Patented: 5.9800 Conveyed: 5.9800

Total Case Acres: 5.98

End of Case: AKJ 010241

Reports are generated from a replicated database. Information can be one week old.

Property of the United States Government
This Document Contains Sensitive But Unclassified Information
Category 1 (C) ERM Records that do not contain protected information
and can be released in whole.

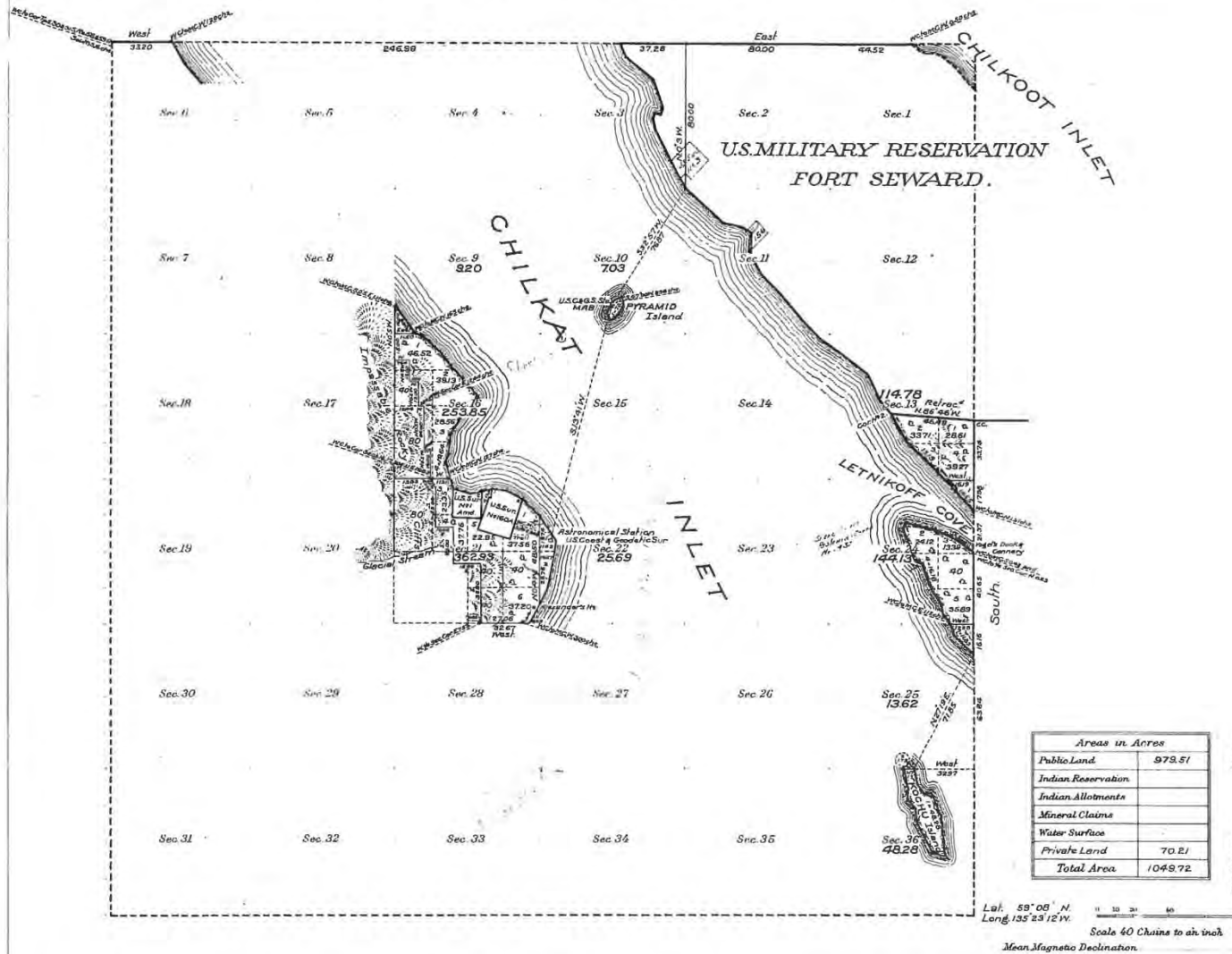
Township N^o 31 South Range N^o 59 East of the Copper Riv. Meridian, Alaska.

Surveys Designated	By Whom Surveyed	Group		Amount of Surveys			When Surveyed	
		No.	Date	Mts.	chs.	lks.	Began	Completed
Sbdy. T. 30 S. R. 59 E.	W. Abbey USCE.	12	May 18, 1919	5	41	39	June 12, 1919	July 17, 1919
E. T. 31 S. R. 59 E.	E. C. Guerin USCE.	"	"	1	49	90	" 6, "	Oct. 10, "
S. USMR. Ref.	W. Abbey USCE.	"	"	"	46	49	Oct. 22, "	" 22, "
Subdivisions.	and	"	"	4	54	67	July 1, "	" 10, "
Meanders	Ralph Hodge UST.	"	"	10	76	76	May 27, 1921	" 14, 1921

The above map of Township No. 31 South Range No. 59 East of the Copper River Meridian Alaska is strictly conformable to the field notes of the survey thereof on file in this office, which have been examined and approved.

U. S. Surveyor General's Office
Juneau, Alaska February 6, 1922

S. H. Heide
Surveyor General.

Sec. 35

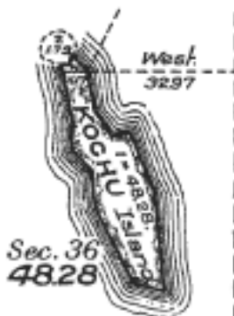

Public Land	979.51
Indian Reservation	
Indian Allotments	
Mineral Claims	
Water Surface	
Private Land	70.21
Total Area	1049.72

TRUE MERIDIAN

Lat. 59° 08' N.
Long. 135° 23' 12" W.



Scale 40 Chains to an inch

Mean Magnetic Declination

ted
1919.
"
"
"
1921.

The above map of Township No. 31 South Range No. 59 East of the Copper River Meridian Alaska is strictly conformable to the field notes of the survey thereof on file in this office, which have been examined and approved.

U. S. Surveyor General's Office.

Juneau, Alaska. February 6, 1922.

Karl Heile
Surveyor General.