

DRAWING NUMBER

DRAWING NUMBER

Sheet 1 of 16
Drawing 06839
Holmes Road Reconstruction
RS-0622(2)

DRAWING NUMBER

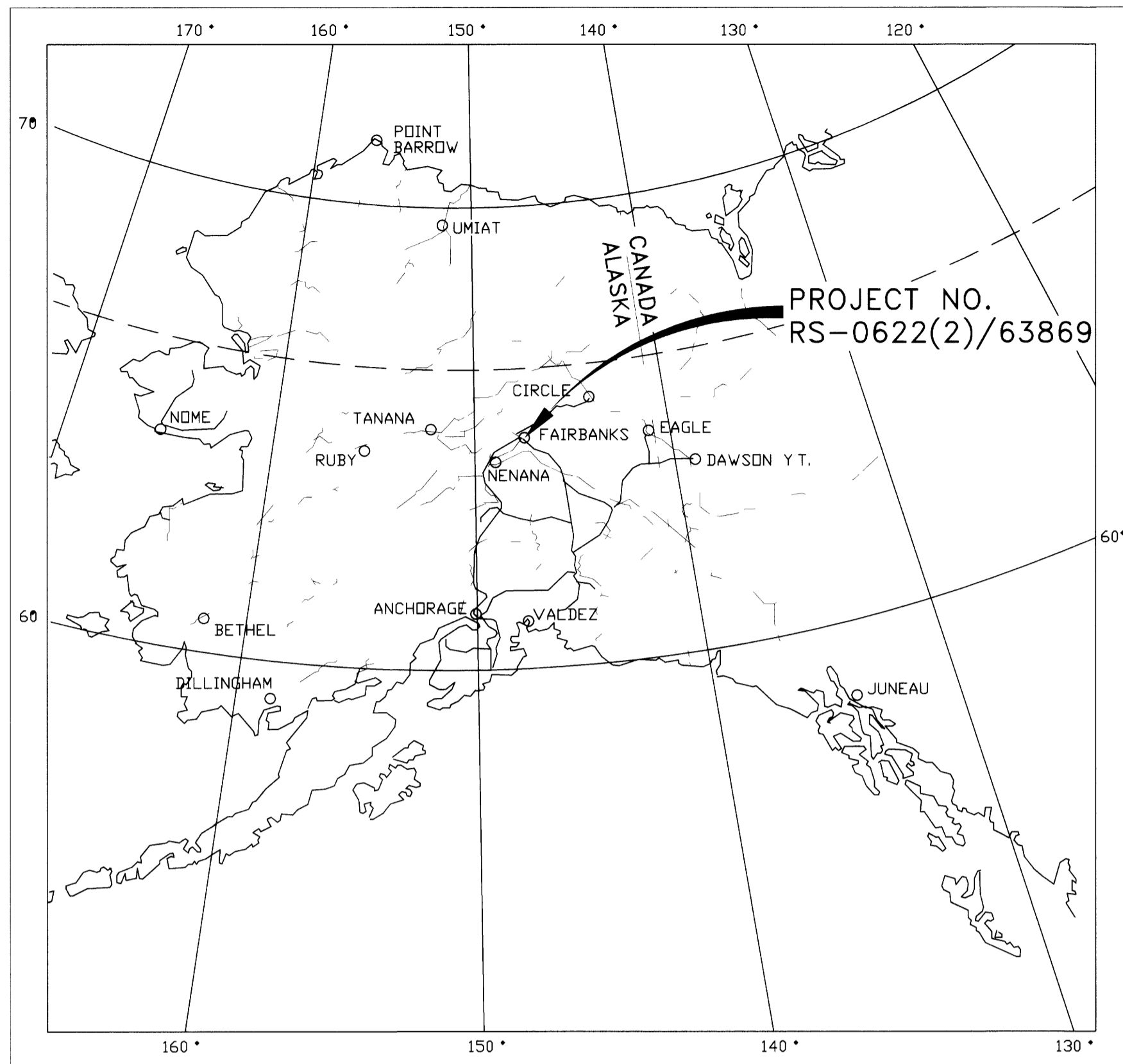

STATE OF ALASKA
DEPARTMENT OF TRANSPORTATION
&
PUBLIC FACILITIES

LATEST REVISION 3-9-2009

RIGHT OF WAY SURVEYOR'S CERTIFICATE

I HEREBY CERTIFY THAT I AM PROPERLY REGISTERED AND LICENSED TO PRACTICE LAND SURVEYING IN THE STATE OF ALASKA, AND THAT THIS PLAT WAS MADE BY ME OR UNDER MY SUPERVISION. I DECLARE THAT THIS PLAT IS BASED ON INFORMATION COMPILED FROM RECORD DATA AND CONTROLLED BY RECOVERED MONUMENTATION AND THAT ALL DIMENSIONS AND OTHER DETAILS ARE ACCURATE.

Martin D. Shurr
MARTIN D. SHURR

LS-9105

6-19-2009
DATE



RIGHT OF WAY MAP
RS-0622(2)/63869
HOLMES ROAD RECONSTRUCTION

PROJECT LIES WITHIN
SECTIONS 13,14,15,22,23,24 T1S, R1E
FAIRBANKS MERIDIAN
FAIRBANKS RECORDING DISTRICT

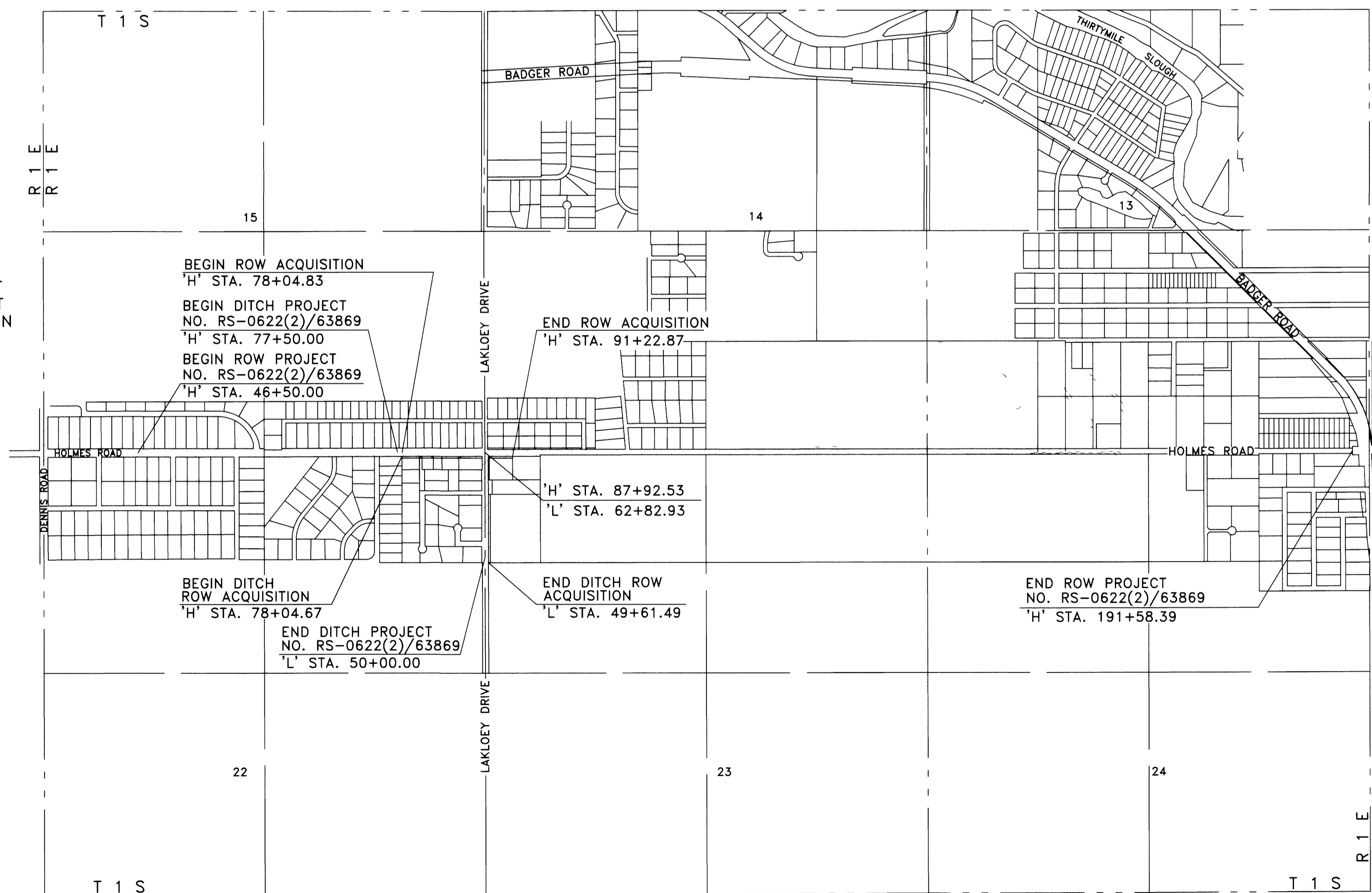

THIS PROJECT WAS TERMINATED BEFORE ALL PARCELS WERE ACQUIRED. PARCELS THAT WERE NOT ACQUIRED ARE NOTED AS SUCH IN THE OWNERSHIP BLOCK. THIS PLAN SET INCLUDES MAPPING OF THE EXISTING RIGHT OF WAY OF HOLMES ROAD FOR INFORMATION AND FUTURE USE.

LOCATIONS SURVEYOR'S CERTIFICATE

I HEREBY CERTIFY THAT I AM PROPERLY REGISTERED AND LICENSED TO PRACTICE LAND SURVEYING IN THE STATE OF ALASKA. THAT MONUMENTS SHOWN HEREON WERE RECOVERED BY ME OR UNDER MY SUPERVISION AND EXIST AS DESCRIBED.

R. Scott Sexton 6-18-09
R. SCOTT SEXTON LS-8689 Date

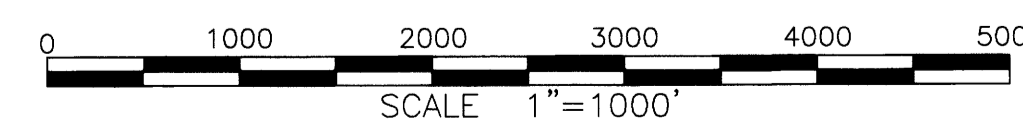

PROJECT LENGTH = 2.75 MILES

STATE OF ALASKA
DEPARTMENT OF TRANSPORTATION
AND PUBLIC FACILITIES
APPROVED 6/19/09
John F. Bennett
CHIEF RIGHT OF WAY AGENT,
NORTHERN REGION

DRAWING NUMBER

DRAWING NUMBER

Sheet 13 of 16 Drawing 06851
Holmes Road Reconstruction
RS-0622(2)

DRAWING NUMBER

THE HEIRS OF DEVISEES OF JAMES A. CARROLL, DECEASED
&
LEWIS F. VONDRA AS TENANTS IN COMMON

TL 1421

VICTOR R. WARNICK

TL 1303

T.1S. R.1E.

F. M.
SEC 14/13
SEC 23/24

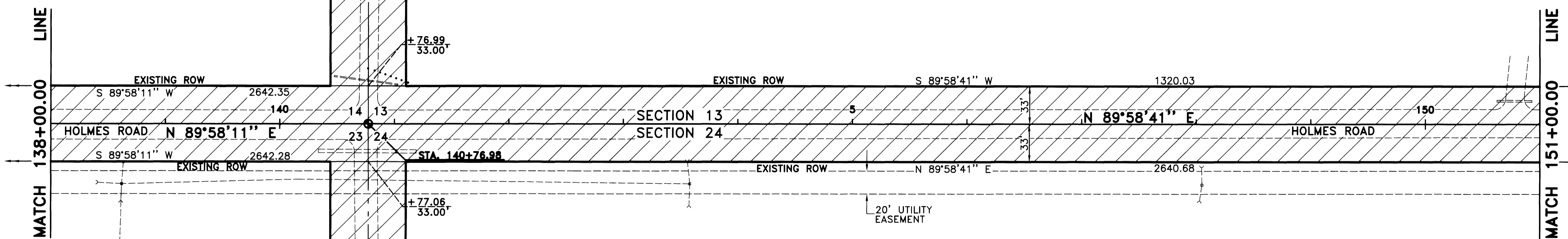

ROBERT K. & MARTHA A.
MARKEY

TL 2302

ROBERT K. & MARTHA A.
MARKEY

TL 2403

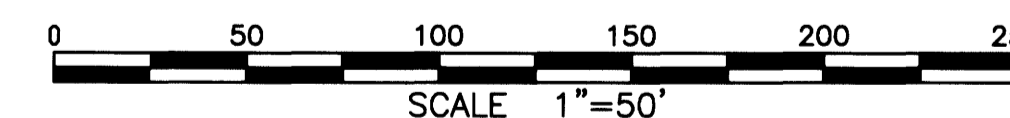

RECOVERED PROPERTY CORNER LOCATIONS		
CORNER DESCRIPTION	STATION AND OFFSET	
	RECOVERED	ADJUSTED
FIND BRASS CAP SECTION CORNER 14.13.23.24	140 + 76.97 00.00 LT	

PARCEL NUMBER	OWNER(S)	LARGER PARCEL	ACQUISITION INCL. EXISTING EASEMENTS	NET ACQUISITION	REMAINDER
26	NOT ACQUIRED				
25	NOT ACQUIRED				
24	NOT ACQUIRED				
23	NOT ACQUIRED				

DATE	REVISION	BY
3/9/09	PROJECT CLOSE OUT EDITS	JAK

STATE OF ALASKA
DEPARTMENT OF TRANSPORTATION
AND
PUBLIC FACILITIES
RIGHT OF WAY MAP
 ALASKA PROJECT NO.
RS-0622(2)/63869
HOLMES ROAD RECONSTRUCTION
 SCALE: 1" = 50' SHEET 12 OF 15