

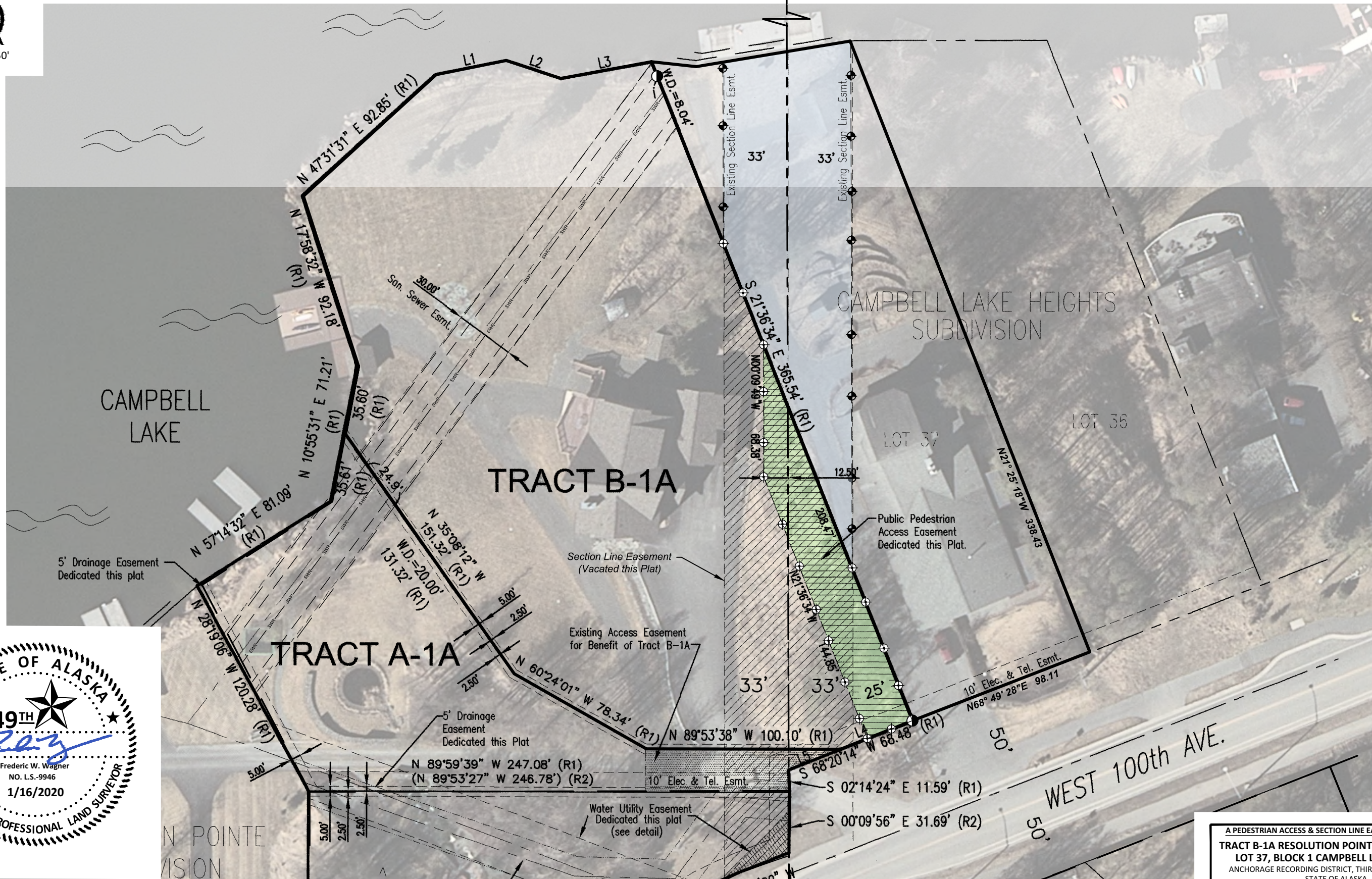

Scale 1" = 50'

SEC. 10 SEC. 11
SEC. 15 SEC. 14



Legend

- Found Aluminum Cap
- ⊕ Set PK Nail w/ Red Survey Tracer & 3' Orange Lath w/ Neon Green Flagging
- ◆ Set PK Nail w/ Pink Survey Tracer & 3' Orange Lath w/ Pink Flagging
- ⊕ Found Brass Cap Monument

General Notes

Aerial Imagery Acquired from Merrick for Municipality of Anchorage 2015 LiDAR Project. Independent assessment and inspection report performed by HDR; October 31, 2015.

SEC. 15 SEC. 14
SEC. 22 SEC. 23

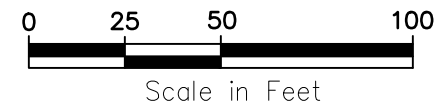

Scale in Feet

A PEDESTRIAN ACCESS & SECTION LINE EASEMENT EXHIBIT OF
TRACT B-1A RESOLUTION POINTE ADDITION #1 & LOT 37, BLOCK 1 CAMPBELL LAKE HEIGHTS
 ANCHORAGE RECORDING DISTRICT, THIRD JUDICIAL DISTRICT
 STATE OF ALASKA
 3835 & 3823 W 100th AVENUE ANCHORAGE, AK

RECORD PLATS: 2007-85 & 1963-12 ANCHORAGE RECORDING DISTRICT

PREPARED BY:
FRONTIER SURVEYS, LLC
 650 W. 58th AVE. SUITE E, ANCHORAGE, AK 99518
 907-460-1686

DRAWN BY: SS DATE: 01/15/2020 DRAWING ID: 19-519
 CHECKED BY: FW & NB SCALE: 1" = 50' SHEET 1 of 1