

T6S, R5E F1A

HARDING LAKE

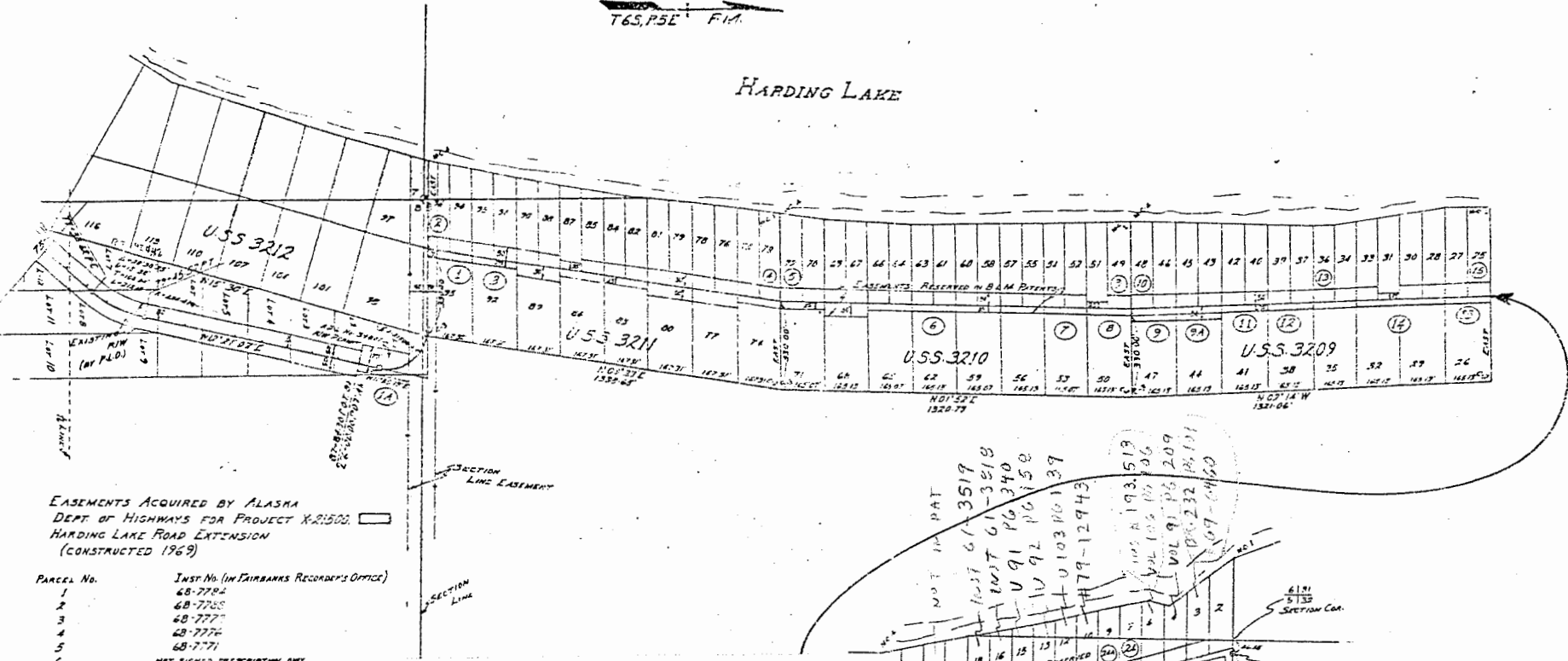

EASEMENTS ACQUIRED BY ALASKA
DEPT OF HIGHWAYS FOR PROJECT X-21500
HARDING LAKE ROAD EXTENSION
(CONSTRUCTED 1969)

PARCEL NO.	INST. NO. (IN FAIRBANKS RECORDER'S OFFICE)
1	68-7782
2	68-7785
3	68-7777
4	68-7776
5	68-7771
6	NOT SIGNED, DESCRIPTION ONLY
7	68-7770
8	68-7781
9	48-7783
9A	48-7780
9A	68-6849
10	68-7772
11	48-8141
12	48-7774
13	68-7775
14	68-7782
15	68-7789
16	68-7787
17	68-7786
18	68-7773
19	68-7777
20	68-7778
21	68-8160
22	68-7792
24	68-7785
24A	68-7793
25	68-7791

BK P6

63 SE
63 4E
55 4E
Melba Drive
Sec 5, 7, 8
Sec 2, 11, 12
Sec 35

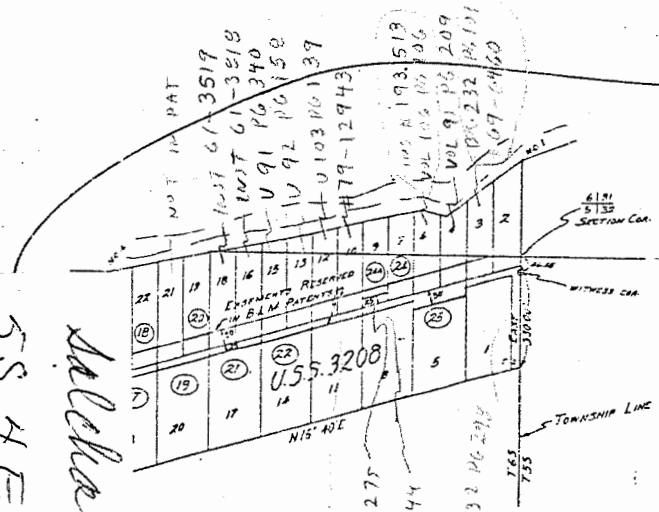

PARCEL	OWNER	TAKE	REMAIN

DATE	REVISION	BY

STATE OF ALASKA
DEPARTMENT OF TRANSPORTATION
AND
PUBLIC FACILITIES
RIGHT OF WAY MAP
ALASKA PROJECT NO.

SCALE SHEET 04

62-9832
61-7355
61-6129

For file in folder for
Harding Lake Road
(1968)

R/W Retained in BLM Disposal of Harding Lake Lots

From FNSB VA 007-70

<u>Lot No.</u>	<u>Width of R/W:</u>	<u>Where located:</u>
<u>U.S.S. 3208</u>		
1	25'	W & N boundaries
3	50'	E boundary
4	50'	E "
6	50'	E "
8	25'	W "
9	25'	E "
10	50'	E "
12	50'	E "
13	50'	E "
15	50'	E "
16	50'	E "
18	50'	E "
21	50'	E "
<u>U.S.S. 3209</u>		
27	50'	E "
28	50'	E "
30	50'	E "
31	25'	E "
33	50'	E "
34	50'	E "
35	25'	W "
37	50'	E "
39	50'	E "
40	50'	E "
42	50'	E "
43	50'	E "
44	25'	W "
45	50'	E "
46	50'	E "
47	25'	W & S boundaries
<u>U.S.S. 3210</u>		
51	25'	E boundary
52	50'	E "
54	50'	E "
55	50'	E "
56	25'	W "

57	50'	E boundary
58	50'	E "
59	25'	W "
60	50'	E "
61	50'	E "
63	50'	E "
64	50'	E "
65	25'	W "
66	50'	E "
67	50'	E "
68	50'	W "
69	50'	E "
70	50'	E "
71	25'	W & S boundaries

U.S.S. 3211

74	25'	W boundary
75	50'	E "
76	50'	E "
77	50'	W "
78	50'	E "
79	50'	E "
80	50'	W "
81	50'	E "
82	50'	E "
83	25'	W "
84	50'	E "
85	50'	E "
86	25'	W "
87	33'	E "
88	50'	E "
89	50'	W "
90	50'	E "
91	50'	E "
93	50'	E "
94	50'	E "

U.S.S. 3212

98	50'	N & W boundaries ?
----	-----	--------------------

389

Patented
to the State

List of Purchasers
of State Lots

Remarks

U.S.S. 3208

Lot	Purchaser	Remarks
Lot 2*	Eugene H. Philpott, 42 Mile Richardson Highway *Note: Philpott has subsequently assigned his contract to Barbara Jean Tisdale, 43 Mile Richardson Hwy.	The sale was made subject to the 20 ft. powerline R/W and the 5 ft. pedestrian R/W along all existing trails.
Lot 5	Robert Spencer or Vivian Spencer 1880 Alaska Way, Fairbanks	The deed was made subject to the 5 ft. pedestrian R/W along all existing trails.
Lot 7	Michael Giesz, Sr., P. O. Box 654, Fairbanks	The deed was made subject to a 20 ft. powerline R/W, a 5 ft. powerline R/W and the 5 ft. pedestrian R/W along existing trails.
Lot 11	Lawrence N. Christie 1019 O'Connor Rd., Fairbanks	The deed was made subject to the 5 ft. pedestrian R/W along existing trails.
Lot 14	Gilbert R. Golding (no address)	The deed was made subject to the 5 ft. pedestrian R/W along existing trails.

Lots Patented
to the State

List of Purchasers
of State Lots

Remarks

U.S.S. 3208

<u>U.S.S. 3208</u>	<u>List of Purchasers of State Lots</u>	<u>Remarks</u>
Lot 19	c/a David P. and/or Jane M. Bates 8741 14th N.W. Seattle, Washington	The contract was made subject to the 20 ft. and 5 ft. powerline R/W and the 5 ft. pedestrian R/W along existing trails.
Lot 20	David P. and/or Jane M. Bates (See above change of address)	The deed was made subject to the 5 ft. pedestrian R/W along existing trails.
Lot 22	Howard M. & Eleanor L. Thorgaard, 331 Brandt Ave., Fairbanks	The contract was made subject to a 20 ft. and 5 ft. wide powerline R/W and a 5 ft. pedestrian R/W along all existing trails.
Lot 23	Russell H. Green, Jr. and Jeannie Green, 115 Charles St., Fairbanks	The deed was not made subject to any reservations.
Lot 24	Russell H. Green, Jr. and Jeannie Green, 115 Charles St., Fairbanks	The contract was made subject to a 20 ft. and 5 ft. wide powerline R/W and a 5 ft. pedestrian R/W along all existing trails.