

STATE OF ALASKA  
DEPARTMENT OF TRANSPORTATION  
&  
PUBLIC FACILITIES

PRELIMINARY RECORD OF SURVEY FOR THE  
WADE CREEK MINING CLAIMS.

NOTES:

THIS MAP IS PRELIMINARY. A RECORD OF SURVEY WITH FINAL RIGHT OF WAY LINES WILL BE DONE UPON COMPLETION OF THE PROJECT.

BASIS OF BEARING AND COORDINATE FOR THIS PROJECT IS THE SAME AS FOR THE RIGHT OF WAY PROJECT BEGINNING AT THE WALKER FORK BRIDGE AND ENDING AT THE B.O.P OF THE TOP OF THE WORLD HIGHWAY.

THE 25 WADE CREEK CLAIMS WERE FIELD TIED IN TWO SURVEYS. THE 1ST WAS DONE IN THE MID 1990S UNDER THE SUPERVISION OF LEE SAYLOR (PLS 4922) AND THE 2ND IN THE FALL OF 2006 WITH LARRY DURFEE (PLS 11297) COORDINATING THE OFFICE PORTION OF THE PROJECT AND DOT/PF PARTY CHIEF ARDELLE GERVAIS WORKING ON SITE WITH DON HART – THE MINERS REPRESENTATIVE IN CHARGE OF THE CLAIMS. WHEN THE 2006 SURVEY WAS COMPLETED, ALL EXISTING CLAIM CORNERS NOT PREVIOUSLY RECOVERED HAD BEEN TIED AND THE POSITIONS OF THE VALID CLAIM CORNERS RECOVERED FROM THE 1990S SURVEYS HAD BEEN VERIFIED AS CORRECT. NUMEROUS POINTS THAT WERE RECOVERED IN THE 1990S SURVEYS PROVED TO BE INVALID CLAIM CORNERS, AND ARE NOT INCLUDED IN THE FINAL DRAWING. WHEN DUPLICATE POSITIONS OF CLAIM CORNERS TIED IN BOTH THE 1990S AND 2006 SURVEYS OCCURRED I HELD THE 1990S POSITION. ALL RECOVERED CLAIM CORNERS DEPICTED IN THE FINAL RIGHT OF WAY DRAWING HAVE BEEN VERIFIED BY MR. HART AS THE TRUE CORNERS FOR THEIR RESPECTIVE CLAIMS. 7 CLAIM CORNERS WERE NOT RECOVERED IN EITHER SURVEY AND AFTER A DILIGENT SEARCH ARE DEEMED TO HAVE BEEN LOST OR DESTROYED DURING MINING ACTIVITY.

DENNIS JOHNSON PLS 10196

NORTH BOUNDARY OF COPPER RIVER MERIDIAN  
SOUTH BOUNDARY OF FAIRBANKS MERIDIAN

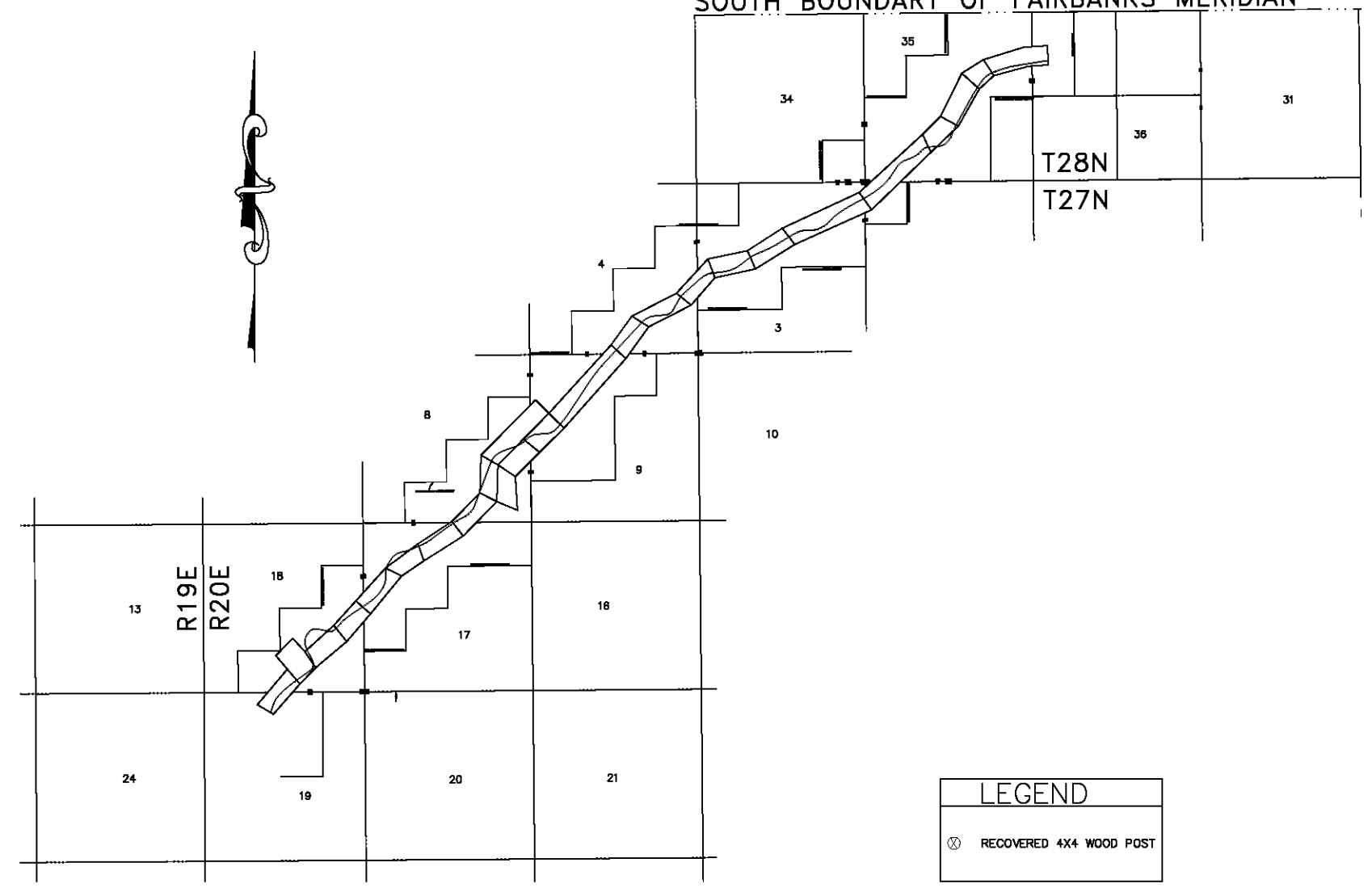

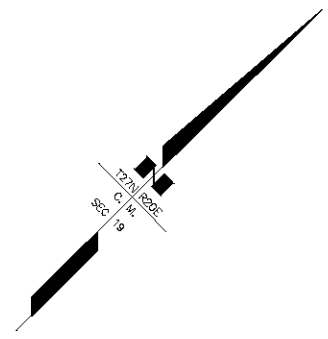
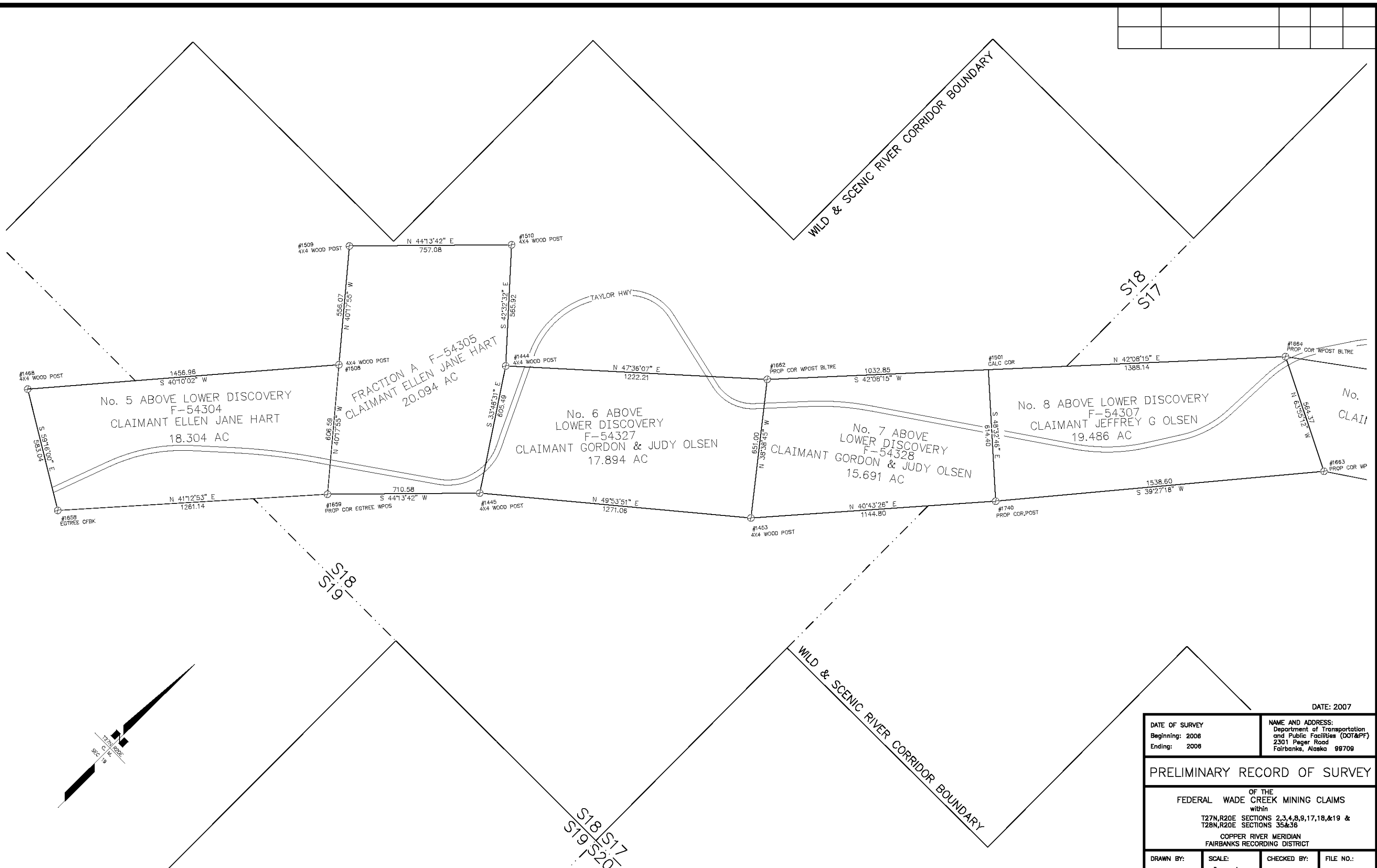
DATE: 2007

DATE OF SURVEY Beginning: 2006 Ending: 2006	NAME AND ADDRESS: Department of Transportation and Public Facilities (DOT&PF) 2301 Peger Road Fairbanks, Alaska 99709
---	---

**PRELIMINARY RECORD OF SURVEY**  
OF THE  
FEDERAL WADE CREEK MINING CLAIMS  
within  
T27N,R20E SECTIONS 2,3,4,8,9,17,18,&19 &  
T28N,R20E SECTIONS 35&36  
COPPER RIVER MERIDIAN  
FAIRBANKS RECORDING DISTRICT

DRAWN BY: DJ	SCALE: 1"=200'	CHECKED BY:	FILE NO.:
-----------------	-------------------	-------------	-----------

WILD & SCENIC RIVER CORRIDOR BOUNDARY

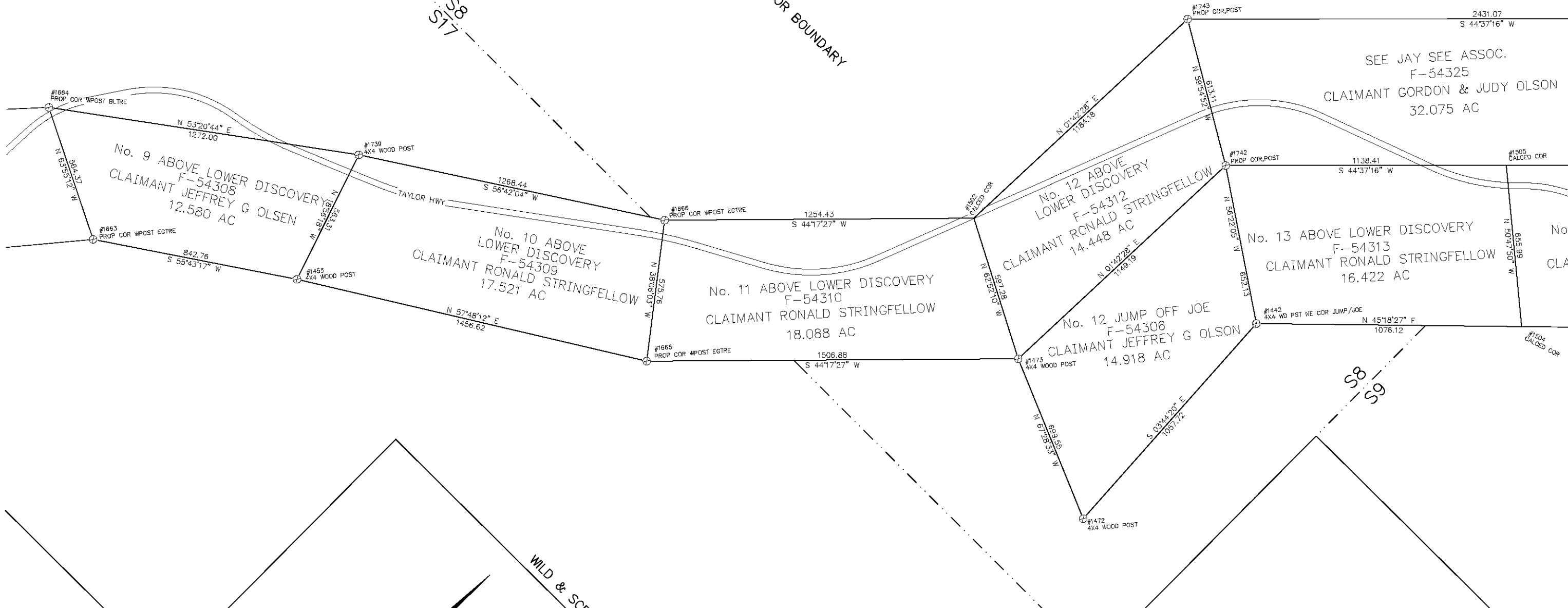

SEE JAY SEE ASSOC.  
F-54325  
CLAIMANT GORDON & JUDY OLSON  
32.075 AC

No. 9 ABOVE LOWER DISCOVERY  
F-54308  
CLAIMANT JEFFREY G OLSEN  
12.580 AC

No. 10 ABOVE LOWER DISCOVERY  
F-54309  
CLAIMANT RONALD STRINGFELLOW  
17.521 AC

No. 11 ABOVE LOWER DISCOVERY  
F-54310  
CLAIMANT RONALD STRINGFELLOW  
18.088 AC

No. 12 ABOVE LOWER DISCOVERY  
F-54312  
CLAIMANT RONALD STRINGFELLOW  
14.448 AC

No. 12 JUMP OFF JOE  
F-54306  
CLAIMANT JEFFREY G OLSON  
14.918 AC

No. 13 ABOVE LOWER DISCOVERY  
F-54313  
CLAIMANT RONALD STRINGFELLOW  
16.422 AC

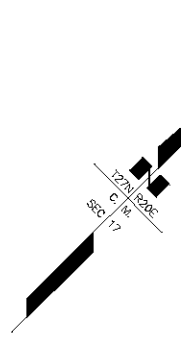

WILD & SCENIC RIVER CORRIDOR BOUNDARY

DATE: 2007

DATE OF SURVEY Beginning: 2008 Ending: 2008	NAME AND ADDRESS: Department of Transportation and Public Facilities (DOT&PF) 2301 Peger Road Fairbanks, Alaska 99709
---	---

PRELIMINARY RECORD OF SURVEY

OF THE  
FEDERAL WADE CREEK MINING CLAIMS  
within  
T27N,R20E SECTIONS 2,3,4,8,9,17,18,&19 &  
T28N,R20E SECTIONS 35&36  
COPPER RIVER MERIDIAN  
FAIRBANKS RECORDING DISTRICT

DRAWN BY: DJ	SCALE: 1"=200'	CHECKED BY:	FILE NO.:
-----------------	-------------------	-------------	-----------

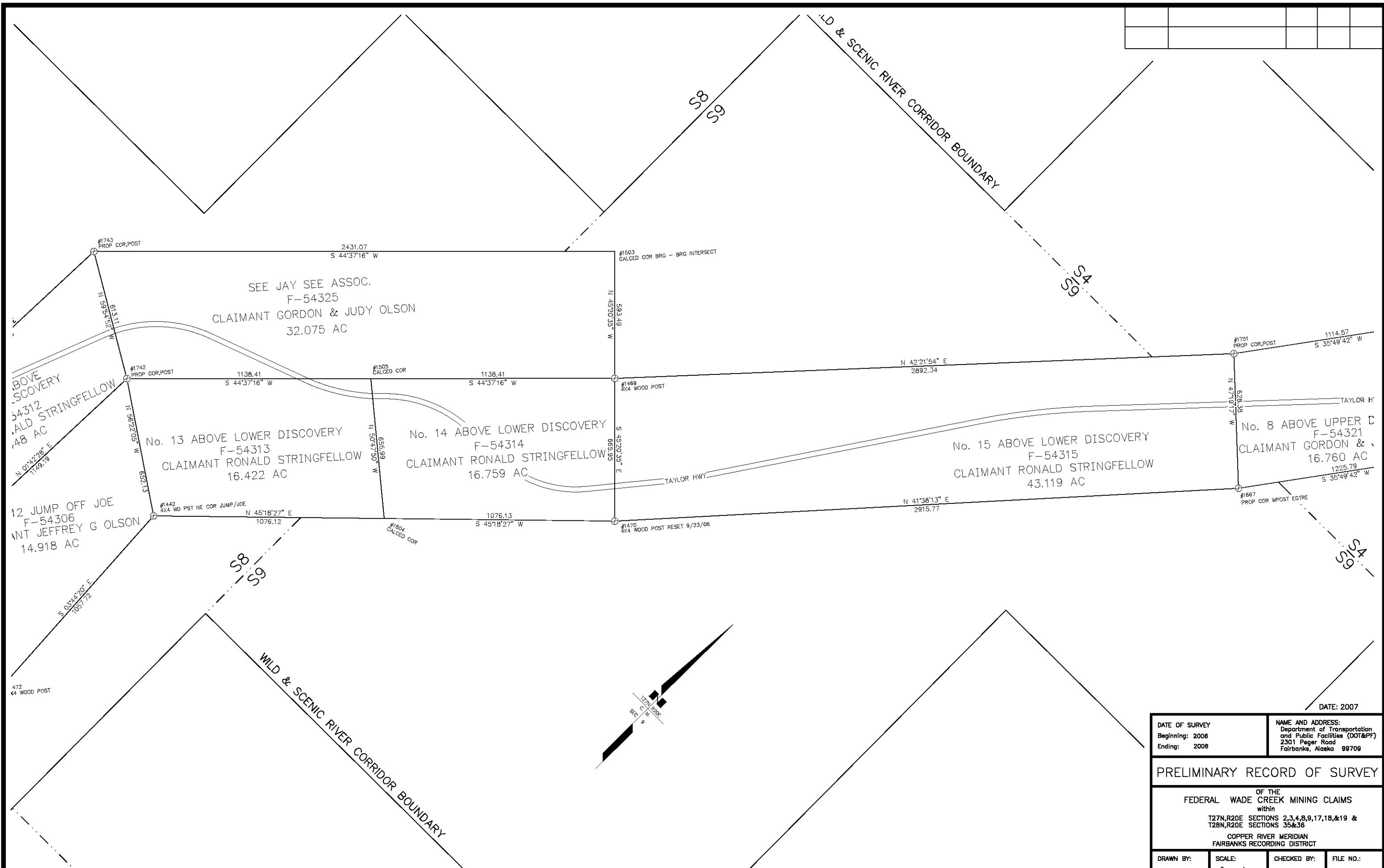

NO. 12 ABOVE LOWER DISCOVERY  
F-54312  
CLAIMANT RONALD STRINGFELLOW  
14.918 AC

No. 13 ABOVE LOWER DISCOVERY  
F-54313  
CLAIMANT RONALD STRINGFELLOW  
16.422 AC

No. 14 ABOVE LOWER DISCOVERY  
F-54314  
CLAIMANT RONALD STRINGFELLOW  
16.759 AC

No. 15 ABOVE LOWER DISCOVERY  
F-54315  
CLAIMANT RONALD STRINGFELLOW  
43.119 AC

No. 8 ABOVE UPPER D  
F-54321  
CLAIMANT GORDON & JUDY OLSON  
16.760 AC

SEE JAY SEE ASSOC.  
F-54325  
CLAIMANT GORDON & JUDY OLSON  
32.075 AC

12 JUMP OFF JOE  
F-54306  
CLAIMANT JEFFREY G OLSON  
14.918 AC

DATE OF SURVEY Beginning: 2008 Ending: 2008	NAME AND ADDRESS: Department of Transportation and Public Facilities (DOT&PF) 2301 Peger Road Fairbanks, Alaska 99709
---	---

PRELIMINARY RECORD OF SURVEY  
OF THE  
FEDERAL WADE CREEK MINING CLAIMS  
within  
T27N,R20E SECTIONS 2,3,4,8,9,17,18,&19 &  
T28N,R20E SECTIONS 35&36  
COPPER RIVER MERIDIAN  
FAIRBANKS RECORDING DISTRICT

DRAWN BY: DJ	SCALE: 1"=200'	CHECKED BY:	FILE NO.:
-----------------	-------------------	-------------	-----------

DATE: 2007

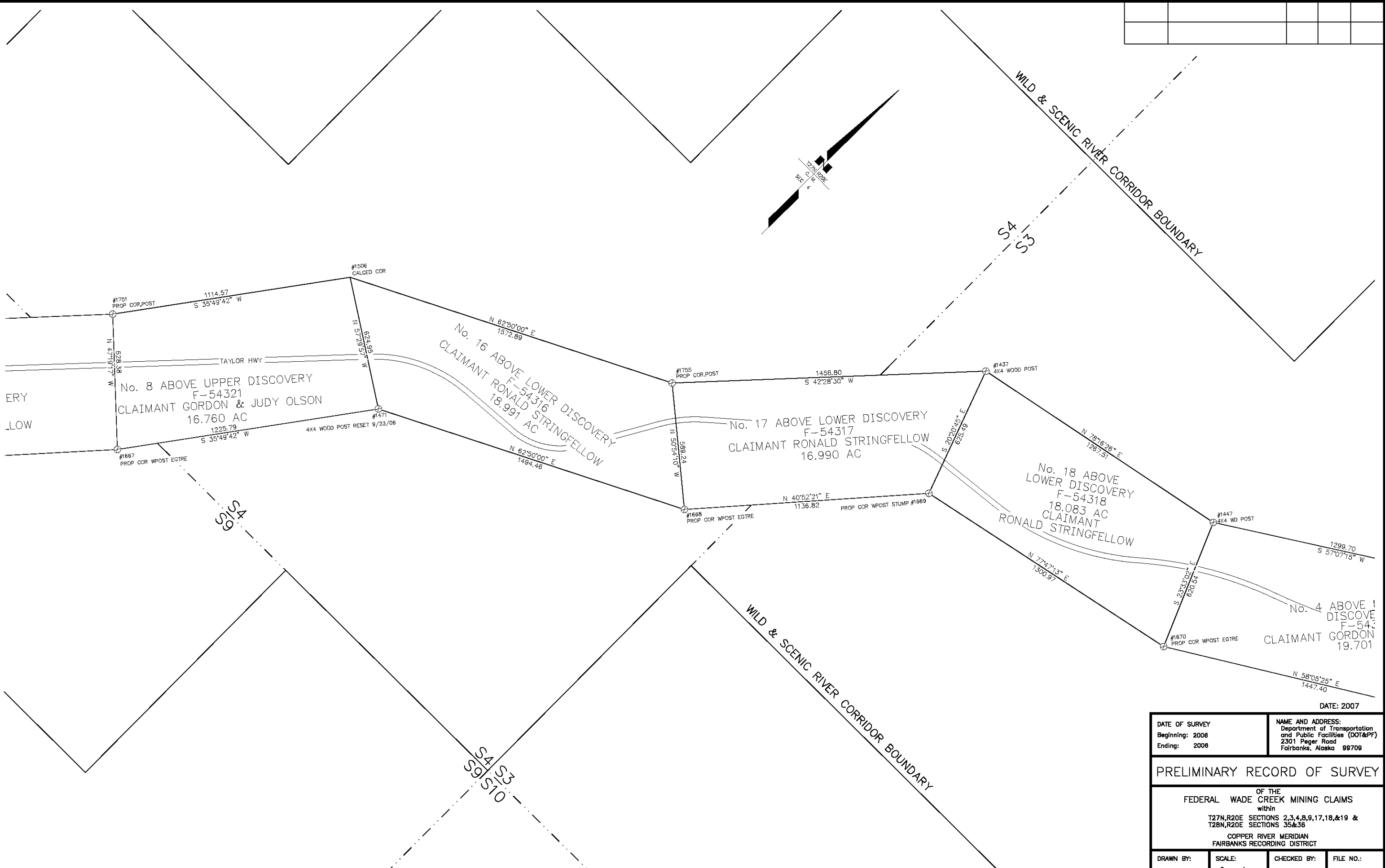
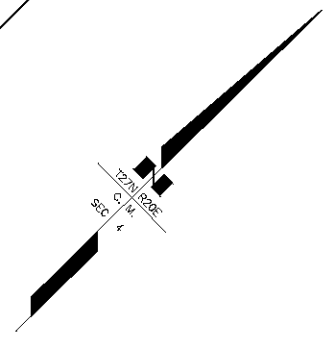



DATE: 2007

DATE OF SURVEY Beginning: 2006 Ending: 2006	NAME AND ADDRESS: Department of Transportation and Public Facilities (DOT&PF) 2301 Peger Road Fairbanks, Alaska 99709
---	---

PRELIMINARY RECORD OF SURVEY  
OF THE  
FEDERAL WADE CREEK MINING CLAIMS  
within  
T27N,R20E SECTIONS 2,3,4,8,9,17,18,&19 &  
T28N,R20E SECTIONS 35&36  
COPPER RIVER MERIDIAN  
FAIRBANKS RECORDING DISTRICT

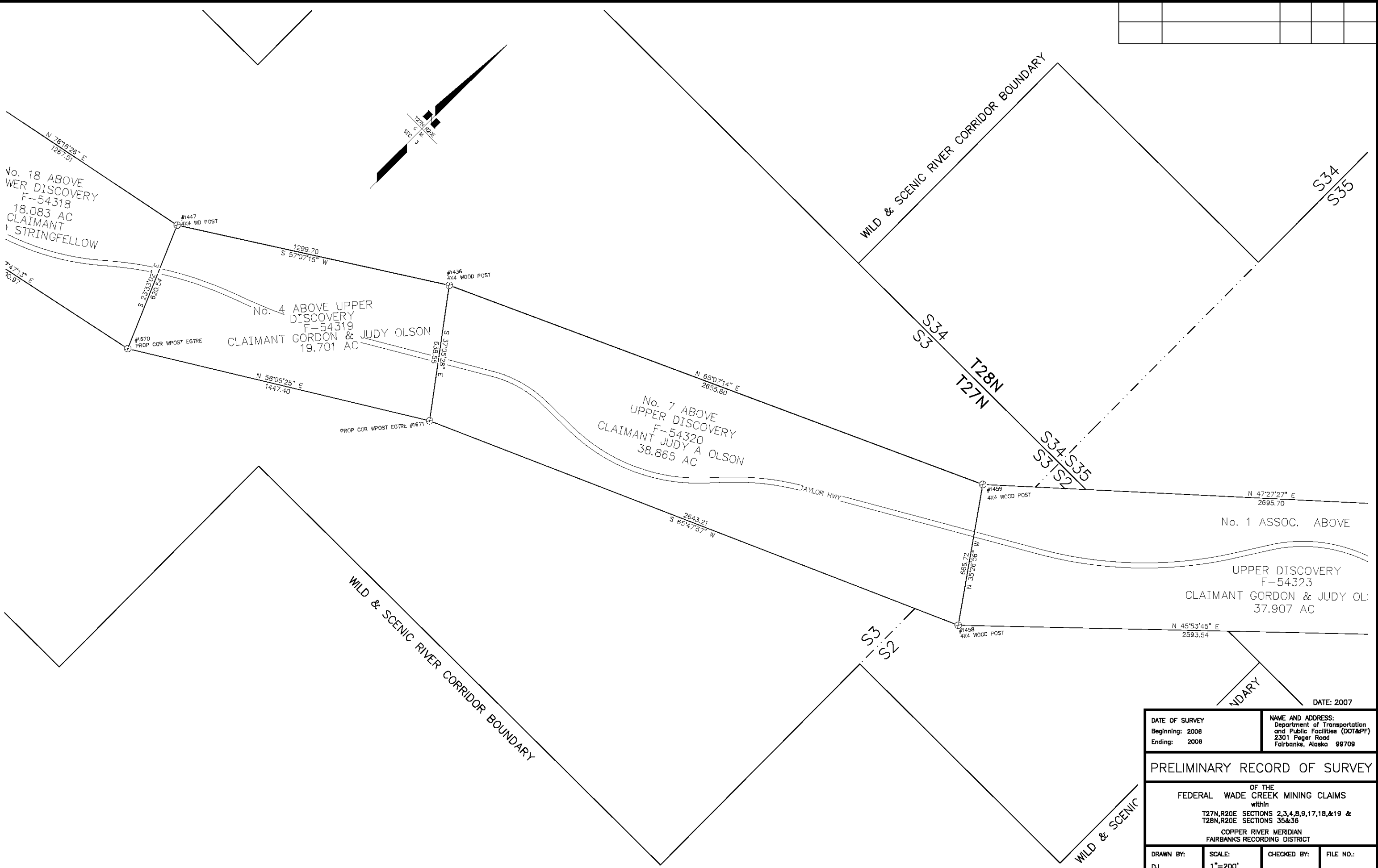
DRAWN BY: DJ	SCALE: 1"=200'	CHECKED BY:	FILE NO.:
-----------------	-------------------	-------------	-----------

No. 18 ABOVE  
 WER DISCOVERY  
 F-54318  
 18.083 AC  
 CLAIMANT  
 STRINGFELLOW

No. 4 ABOVE UPPER  
 DISCOVERY  
 F-54319  
 CLAIMANT GORDON & JUDY OLSON  
 19.701 AC

No. 7 ABOVE  
 UPPER DISCOVERY  
 F-54320  
 CLAIMANT JUDY A OLSON  
 38.865 AC

No. 1 ASSOC. ABOVE  
 UPPER DISCOVERY  
 F-54323  
 CLAIMANT GORDON & JUDY OLSON  
 37.907 AC

WILD & SCENIC RIVER CORRIDOR BOUNDARY

WILD & SCENIC RIVER CORRIDOR BOUNDARY

WILD & SCENIC

TAYLOR HWY

NDARY

DATE: 2007

DATE OF SURVEY Beginning: 2008 Ending: 2008	NAME AND ADDRESS: Department of Transportation and Public Facilities (DOT&PF) 2301 Peger Road Fairbanks, Alaska 99709
---	---

PRELIMINARY RECORD OF SURVEY  
 OF THE  
 FEDERAL WADE CREEK MINING CLAIMS  
 within  
 T27N,R20E SECTIONS 2,3,4,8,9,17,18,&19 &  
 T28N,R20E SECTIONS 35&36  
 COPPER RIVER MERIDIAN  
 FAIRBANKS RECORDING DISTRICT

DRAWN BY: DJ	SCALE: 1"=200'	CHECKED BY:	FILE NO.:
-----------------	-------------------	-------------	-----------

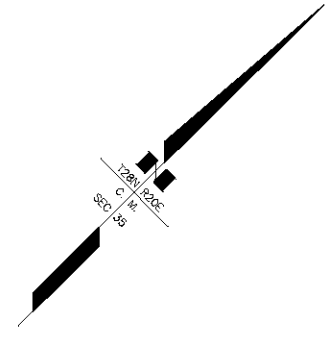
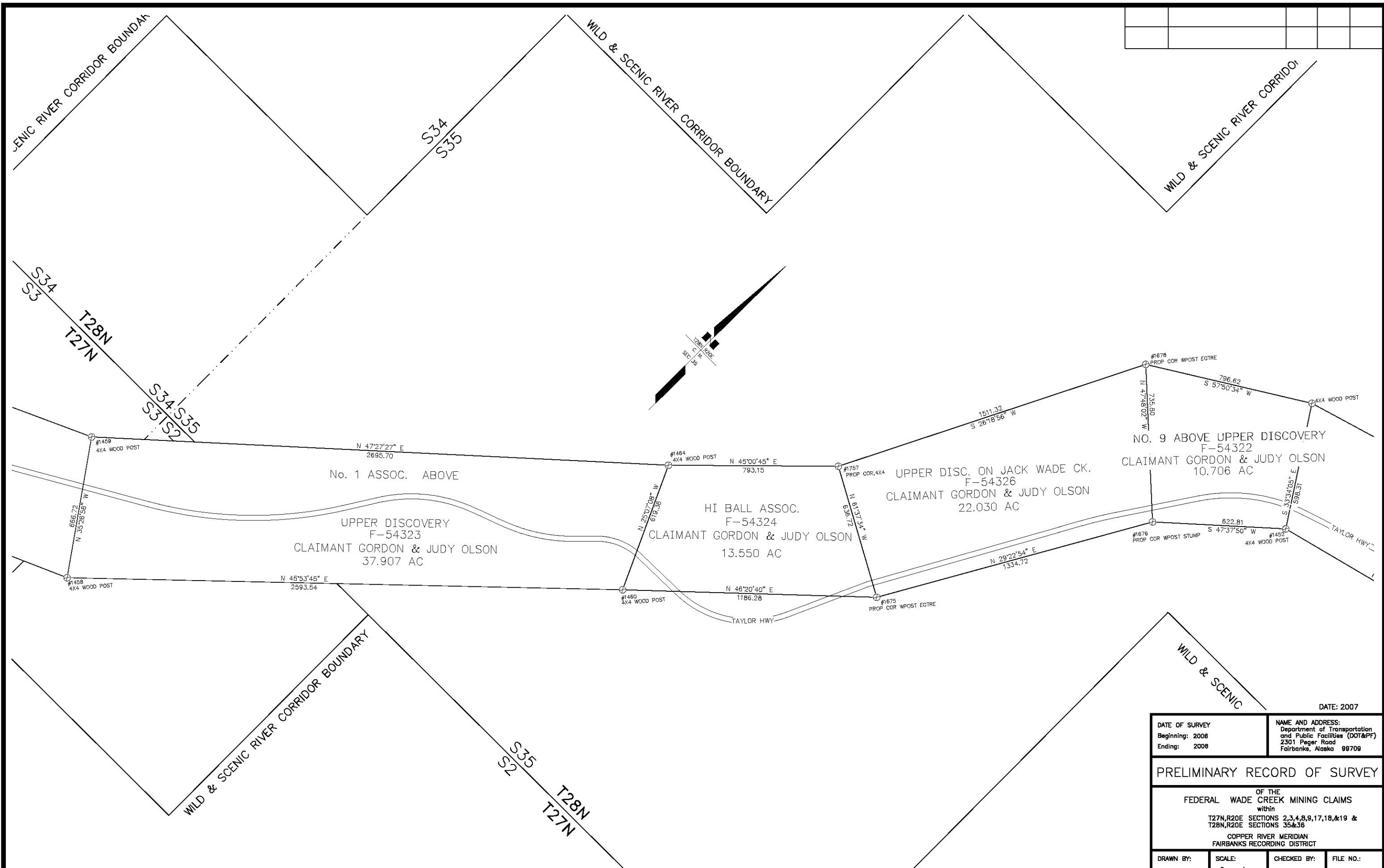



DATE OF SURVEY Beginning: 2008 Ending: 2008	NAME AND ADDRESS: Department of Transportation and Public Facilities (DOT&PF) 2301 Peger Road Fairbanks, Alaska 99709
---	---

PRELIMINARY RECORD OF SURVEY  
OF THE  
FEDERAL WADE CREEK MINING CLAIMS  
within  
T27N,R20E SECTIONS 2,3,4,8,9,17,18,&19 &  
T28N,R20E SECTIONS 35&36  
COPPER RIVER MERIDIAN  
FAIRBANKS RECORDING DISTRICT

DRAWN BY: DJ	SCALE: 1"=200'	CHECKED BY:	FILE NO.:
-----------------	-------------------	-------------	-----------

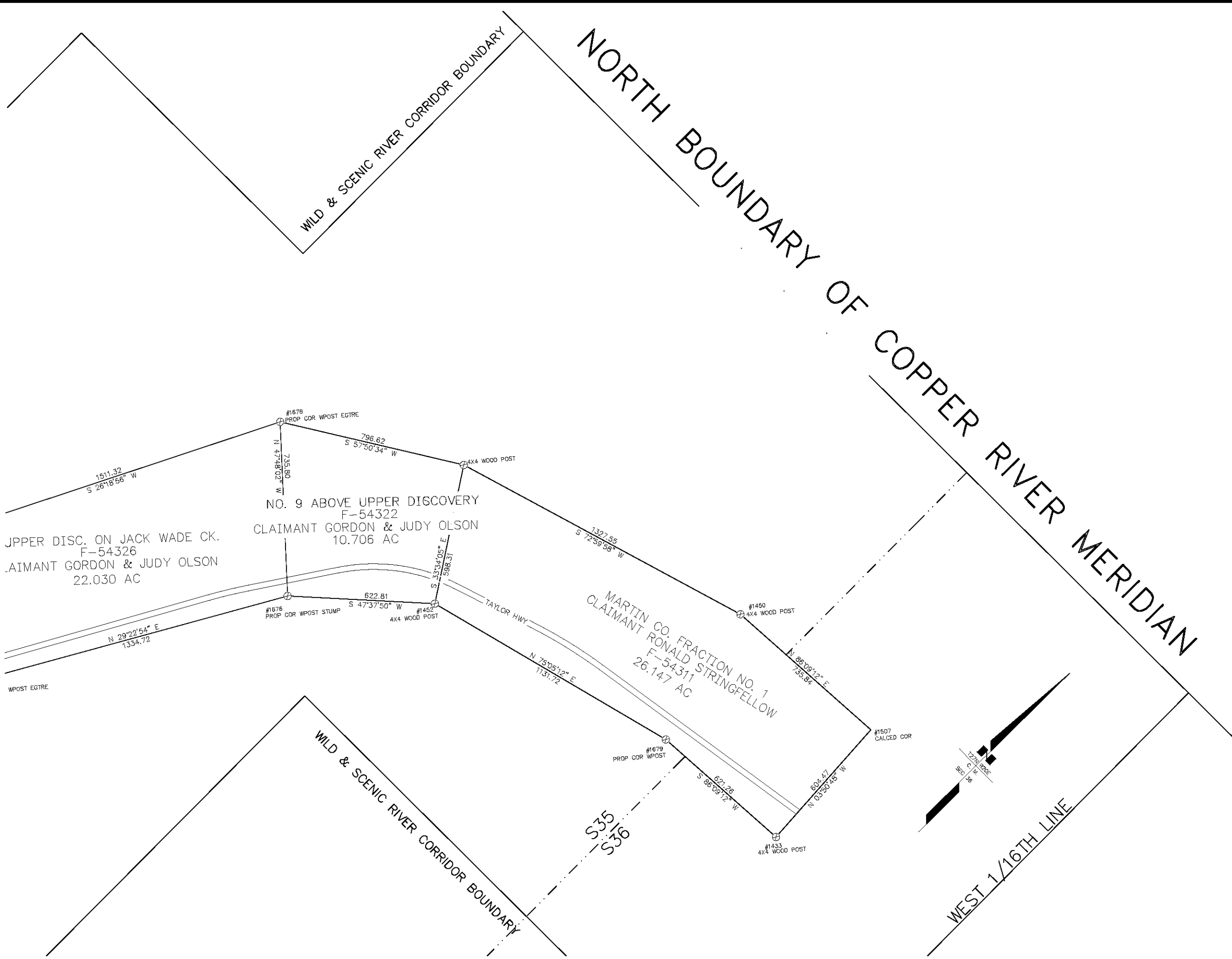
DATE: 2007

DATE: 2007

DATE OF SURVEY Beginning: 2006 Ending: 2006	NAME AND ADDRESS: Department of Transportation and Public Facilities (DOT&PF) 2301 Peger Road Fairbanks, Alaska 99709
<b>PRELIMINARY RECORD OF SURVEY</b>	
OF THE FEDERAL WADE CREEK MINING CLAIMS within T27N,R20E SECTIONS 2,3,4,8,9,17,18,&19 & T28N,R20E SECTIONS 35&36 COPPER RIVER MERIDIAN FAIRBANKS RECORDING DISTRICT	
DRAWN BY: DJ	SCALE: 1"=200'
CHECKED BY:	FILE NO.: