

LAKE ALEKNAGIK

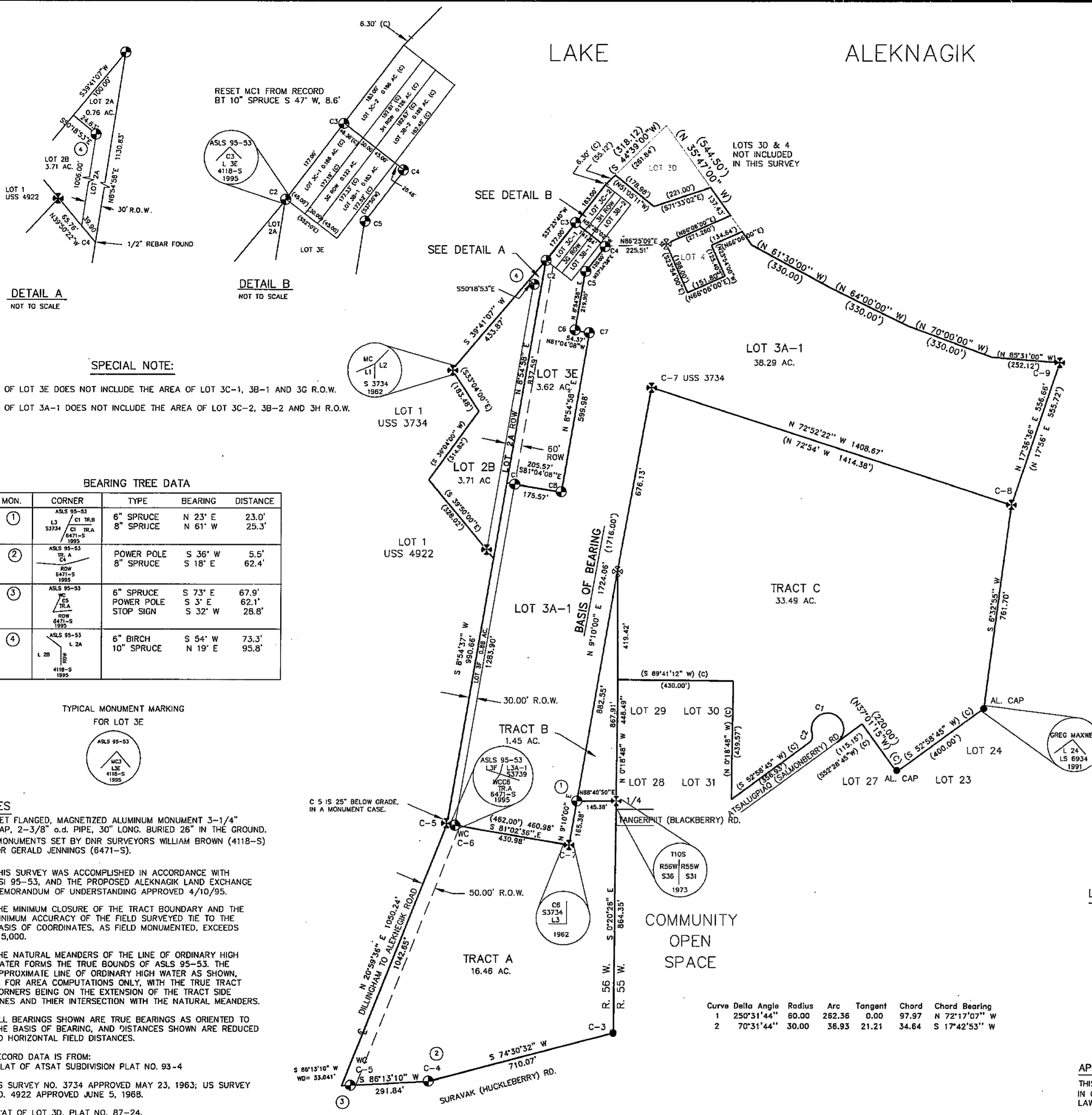
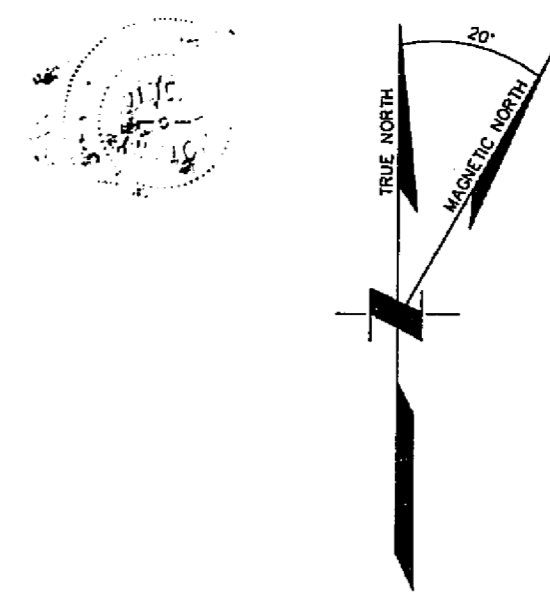
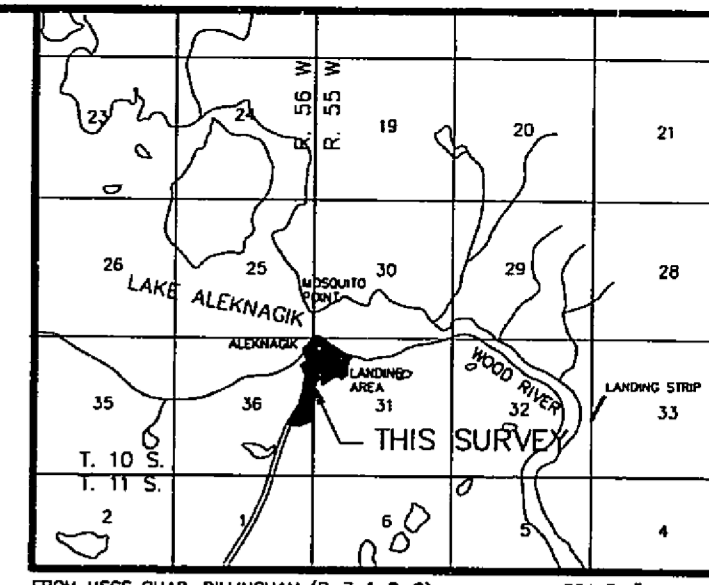

DETAIL A
NOT TO SCALE

DETAIL B
NOT TO SCALE

SPECIAL NOTE:

ACREAGE OF LOT 3E DOES NOT INCLUDE THE AREA OF LOT 3C-1, 3B-1 AND 3G R.O.W.
ACREAGE OF LOT 3A-1 DOES NOT INCLUDE THE AREA OF LOT 3C-2, 3B-2 AND 3H R.O.W.

BEARING TREE DATA

MON.	CORNER	TYPE	BEARING	DISTANCE
①	ASLS 95-53 L 3 C1 TR A 53734 6471-S 1995	6" SPRUCE 8" SPRUCE	N 23° E N 61° W	23.0' 25.3'
②	ASLS 95-53 ROW 6471-S 1995	POWER POLE 8" SPRUCE	S 36° W S 18° E	5.5' 62.4'
③	ASLS 95-53 ROW 6471-S 1995	6" SPRUCE POWER POLE STOP SIGN	S 73° E S 3° E S 32° W	67.9' 62.1' 28.8'
④	ASLS 95-53 L 2B ROW 4118-S 1995	6" BIRCH 10" SPRUCE	S 54° W N 19° E	73.3' 95.8'

TYPICAL MONUMENT MARKING FOR LOT 3E



NOTES

- SET FLANGED, MAGNETIZED ALUMINUM MONUMENT 3-1/4" CAP, 2-3/8" O.D. PIPE, 30" LONG, BURIED 26" IN THE GROUND. MONUMENTS SET BY DNR SURVEYORS WILLIAM BROWN (4118-S) OR GERALD JENNINGS (6471-S).
- THIS SURVEY WAS ACCOMPLISHED IN ACCORDANCE WITH GSI 95-53, AND THE PROPOSED ALEKNAGIK LAND EXCHANGE MEMORANDUM OF UNDERSTANDING APPROVED 4/10/95.
- THE MINIMUM CLOSURE OF THE TRACT BOUNDARY AND THE MINIMUM ACCURACY OF THE FIELD SURVEYED TIE TO THE BASIS OF COORDINATES, AS FIELD MONUMENTED, EXCEEDS 1:5,000.
- THE NATURAL MEANDERS OF THE LINE OF ORDINARY HIGH WATER FORMS THE TRUE BOUNDS OF ASLS 95-53. THE APPROXIMATE LINE OF ORDINARY HIGH WATER AS SHOWN, IS FOR AREA COMPUTATIONS ONLY, WITH THE TRUE TRACT CORNERS BEING ON THE EXTENSION OF THE TRACT SIDE LINES AND THEIR INTERSECTION WITH THE NATURAL MEANDERS.
- ALL BEARINGS SHOWN ARE TRUE BEARINGS AS ORIENTED TO THE BASIS OF BEARING, AND DISTANCES SHOWN ARE REDUCED TO HORIZONTAL FIELD DISTANCES.
- RECORD DATA IS FROM:
PLAT OF ATSA SUBDIVISION PLAT NO. 93-4
US SURVEY NO. 3734 APPROVED MAY 23, 1963; US SURVEY NO. 4922 APPROVED JUNE 5, 1968.
PLAT OF LOT 3D, PLAT NO. 87-24.
PLAT OF LOTS 3A, 3B AND 3C SMITH SUBDIVISION, PLAT NO. 83-2
RLM TOWNSHIP SURVEY PLATS FILED OCTOBER 14, 1994.

Curve	Delta Angle	Radius	Arc	Tangent	Chord	Chord Bearing
1	250°31'44"	60.00	262.36	0.00	97.97	N 72°17'07" W
2	70°31'44"	30.00	36.93	21.21	34.64	S 17°42'53" W

CERTIFICATE OF OWNERSHIP AND DEDICATION

I, THE UNDERSIGNED, HEREBY CERTIFY THAT ELMER AND GENEVA C. SMITH TRUSTEES U.T.D., APRIL 24, 1989 IS THE OWNER OF LOT 3A-1, 3B-1, 3B-2, 3C-1, 3C-2, 3E, LOT 3F, 3G AND 3H SHOWN AND DESCRIBED HEREON. I HEREBY APPROVE THIS SURVEY AND PLAT.

Geneva C. Smith 10-12-96
GENEVA C. SMITH, TRUSTEE DATE

NOTARY'S ACKNOWLEDGEMENT

SUBSCRIBED AND SWORN TO BEFORE ME THIS 12 DAY OF October, 1996 FOR *Geneva C. Smith*

Linda A. Teisdon
NOTARY FOR THE STATE OF ALASKA
MY COMMISSION EXPIRES 8/98

CERTIFICATE OF OWNERSHIP AND DEDICATION

I, THE UNDERSIGNED, HEREBY CERTIFY THAT I AM THE OWNER OF LOT 2A AND LOT 2B SHOWN AND DESCRIBED HEREON. I HEREBY APPROVE THIS SURVEY AND PLAT.

Sherburne Harold Smith 10-16-96
SHERBURNE HAROLD SMITH DATE

NOTARY'S ACKNOWLEDGEMENT

SUBSCRIBED AND SWORN TO BEFORE ME THIS 16 DAY OF October, 1996 FOR *Sherburne Harold Smith*

Sandra K. Cleveland
NOTARY FOR THE STATE OF ALASKA
MY COMMISSION EXPIRES 11/24/99

CERTIFICATE OF OWNERSHIP AND DEDICATION

I, THE UNDERSIGNED, HEREBY CERTIFY THAT ALEKNAGIK NATIVES LIMITED IS THE OWNER PURSUANT TO INTERIM CONVEYENCE NO. 286 OF TRACTS A, B & C SHOWN AND DESCRIBED HEREON AND THAT ALEKNAGIK NATIVES LIMITED HEREBY APPROVES THIS PLAT AND SURVEY.

Andrew P. Res 10/11/96
ALEKNAGIK NATIVES LIMITED DATE
P. O. BOX 1630
DILLINGHAM, ALASKA 99576

NOTARY'S ACKNOWLEDGEMENT

SUBSCRIBED AND SWORN TO BEFORE ME THIS 11 DAY OF October, 1996 FOR *Andrew P. Res*

Ann Kautsch
NOTARY FOR THE STATE OF ALASKA
MY COMMISSION EXPIRES 11-12-98

CERTIFICATE OF CLAIMANT

I, THE UNDERSIGNED, HEREBY CERTIFY THAT I AM THE CLAIMANT OF TRACTS A, B & C AS SHOWN HEREON. I HEREBY APPROVE THIS SURVEY AND PLAT.

Geneva C. Smith 10-12-96
GENEVA C. SMITH, TRUSTEE DATE
SMITH LIVING TRUST

NOTARY'S ACKNOWLEDGEMENT

SUBSCRIBED AND SWORN TO BEFORE ME THIS 12 DAY OF October, 1996 FOR *Geneva C. Smith*

Linda A. Teisdon
NOTARY FOR THE STATE OF ALASKA
MY COMMISSION EXPIRES 8/98

SURVEYOR'S CERTIFICATE

I HEREBY CERTIFY THAT I AM PROPERLY REGISTERED AND LICENSED TO PRACTICE LAND SURVEYING IN THE STATE OF ALASKA. THAT THIS PLAT REPRESENTS A SURVEY MADE BY ME OR UNDER MY DIRECT SUPERVISION, THAT THE MONUMENTS SHOWN HEREON ACTUALLY EXIST AS DESCRIBED, AND THAT ALL DIMENSIONS AND OTHER DETAILS ARE CORRECT.

10-16-96 6471-S
DATE REGISTRATION NO.

Harold D. Jennings
REGISTERED LAND SURVEYOR



96-9
RECORDED - FILED N/C
Bristol Bay REC. DIST.
DATE Oct 16 1996
TIME 12:00 P.M.
FILED BY BJD/ML

LEGEND:

- ⊗ GLO/BLM MONUMENT RECOVERED
- ⊗ GLO/BLM MONUMENT OF RECORD
- ⊕ PRIMARY MONUMENT SET THIS SURVEY (SEE NOTE 1)
- ⊙ (USLM)
- () RECORD
- (C) COMPUTED
- REBAR W/ ALUM. CAP OF RECORD

APPROVAL CERTIFICATE

THIS PLAT HAS BEEN REVIEWED AND FOUND TO BE IN COMPLIANCE WITH APPLICABLE PROVISIONS OF LAW AND IS APPROVED.

10-16-96
DATE
R.H.M.
DIRECTOR, DIVISION OF LAND
DEPT. OF NATURAL RESOURCES

DATE OF SURVEY Beginning AUG. 1995 Ending SEPT. 1995	NAME OF SURVEYOR STATE OF ALASKA/DNR DIVISION OF LAND TECH. & DATA MANAGEMENT UNIT
STATE OF ALASKA DEPARTMENT OF NATURAL RESOURCES DIVISION OF LAND ANCHORAGE, ALASKA	
ALASKA STATE LAND SURVEY NO. 95-53	
WITHIN LOTS 3A, 3B, 3C, SMITH SUBDIVISION LOT 2, USS 3574; LOTS 1 & 7, SEC. 36, T. 10 S., R. 56 W. AND SEC. 31, T. 10 S., R. 55 W., S.M., AK. BRISTOL BAY RECORDING DISTRICT	
DRAWN BY: R.H.M. DATE: 10/07/96 SCALE: 1" = 200'	APPROVAL RECOMMENDED <i>Harold D. Jennings</i> 10-16-96 STATEWIDE PLATING SUPERVISOR DATE CHECKED: FILE NO. W.S.B. ASLS 950053

