

CANCELLED
 by Memorandum dated July 29 2004

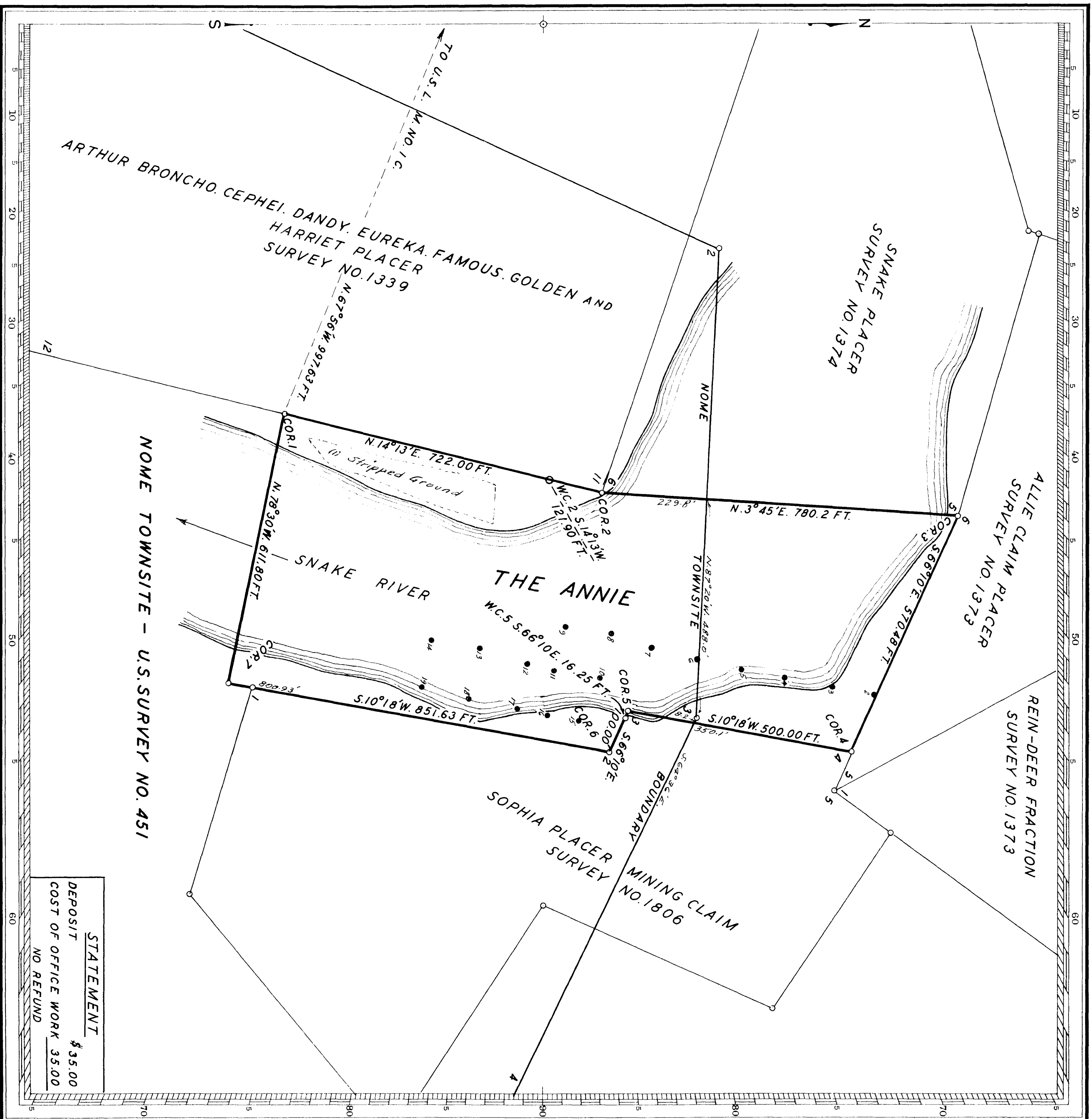

Mineral Survey No. 1892

NOME Land District.

PLAT

OF THE CLAIM OF
 UNITED STATES SMELTING, REFINING
 AND MINING COMPANY
 KNOWN AS THE

THE ANNIE

IN CAPE NOME MINING DISTRICT,
 COUNTY,

Containing an Area of _____ Acres,
 Scale of 200 Feet to the inch.

Variation 16° 30' E.
 SURVEYED SEPTEMBER 14-16 1938 BY

ROBERT E. LYLE, Mineral Surveyor,
 9420.

The Original Field Notes of the Survey of the Mining Claim from which this plat has been made under my direction, have been examined and approved, and are on file in this Office, and I hereby certify that they furnish such an accurate description of said Mining Claim as will, if incorporated into a patent, serve fully to identify the premises, and that such reference is made therein to natural objects or permanent monuments as will perpetuate and fix the locus thereof.

I further certify that Five Hundred Dollars worth of labor has been expended or improvements made upon, or for the benefit of each location embraced in said mining claim by claimant UNITED STATES SMELTING, REFINING AND MINING COMPANY or ITS grantors and that said improvements consist of 19 DRILL HOLES, VALUE \$1464.00.

that the location of said improvements is correctly shown upon this plat, and that no portion of or interest in said labor or improvements has been included in the estimate of expenditures upon any other claim. And I further certify that this is a correct plat of said Mining Claim made in conformity with said original field notes of the survey thereof, and the same is hereby approved.

Public Survey Office

JUNEAU, ALASKA.

MAY 8, 1939

Geo. A. Parker
 District Cadastral Engineer



United States Department of the Interior

BUREAU OF LAND MANAGEMENT
Alaska State Office
222 W. 7th Avenue, #13
Anchorage, Alaska 99513-7599



9600(920)
MS 335,429,437,703,704,775
MS 1187,1218,1243,1354,1393
MS 1809,1810,1892,2269,2278
MS 2281,2282,2283,2300,2303
MS 2315,2318,2466,2467,2468
MS 2481

July 19, 2004

MEMORANDUM

To: DSD, Division of Conveyance Management (AK-960)
From: DSD, Division of Cadastral Survey (AK-920)
Subject: Cancellation of 27 Mineral Surveys in Alaska

As precipitated by other entries on to these same lands, memorandums dated April 15, 2004, May 25, 2004 and June 3, 2004 request that a number of Mineral Surveys in the State of Alaska be cancelled. The Mineral Law Staff in the Division of Energy and Solid Minerals (940) has thoroughly researched each of the 27 hereinafter described Mineral Surveys and declared them (or portions thereof) null and void.

In view of the preceding information, Mineral Survey Nos. 335, 429, 437, 703, 704, 775, 1187, 1218, 1393, 1809, 1810, 1892, 2269, 2278, 2281, 2282, 2283, 2466, 2467, 2468 and 2481 are hereby cancelled in their entirety.

The original plat(s) of said Mineral Surveys will be marked:

CANCELLED
by Memorandum dated July 12, 2004

Additionally the following described Mineral Surveys are hereby cancelled in part:

VALLEY, "C" and "D" Mineral Survey No. 1243; No. 1 and 2 FRANKLIN GULCH PLACER Mineral Survey No. 1354; Lailah Association Mineral Survey No. 2300; Lot 1 George Asso., Lot 1 BUELAH Asso. and Lots 3 and 4 DIZER Asso. Mineral Survey No. 2303; BERING CLAIM Mineral Survey No. 2315; Lot 2 Tundra Beach and Lot 2 Chilberg, Mineral Survey No. 2318.

The original plat(s) and any subsequent supplemental plats of these portions of Mineral Surveys will be marked:

CANCELLED IN PART (insert lot number and claim name here)
by Memorandum dated July 12, 2004

The Survey Records Assistant, Division of Cadastral Survey is directed to annotate the affected original plats of survey and forward them to the Division of Geographic Sciences, Branch of Land Records Information. This memorandum will be scanned and filed with the survey records so it is available to the public with these Mineral Survey records.

The Branch of Land Records Information, Division of Geographic Sciences, is directed to annotate the Master Title Plats immediately upon receipt of this memorandum.

The depiction of the cancellation of these mineral surveys will be annotated to the working copy of the applicable protraction diagram.

This memorandum will serve as notification to the Deputy State Director for Cadastral Survey (ES-940) to place the same notation on the duplicate original Plat(s).

//Daniel L. Johnson//

cc:
DSD, Cadastral Survey (ES-940)
Preparation and Resolution (AK962)
Survey Planning and Preparation (AK927)
File (Survey Records) (AK925)
GCDB Project Section (AK972)
Land Records Information (AK973)
Anchorage Field Office (040)
Northern Field Office (020)
BIA (Alaska)
State of Alaska

925:MBeale:jb:7/27/04:X271-2525

4-683

DEPARTMENT OF THE INTERIOR
GENERAL LAND OFFICE

ORIGINAL

RECEIVED
MAR - 8 1939
PUBLIC SURVEY
OFFICE
JUNEAU, ALASKA

MINERAL SURVEY No. 1892

RECEIVED
APR 24 1939
PUBLIC SURVEY
OFFICE
JUNEAU, ALASKA

Nome Land District

FIELD NOTES

Of The Survey Of The Mining Claim Of

United States Smelting, Refining and Mining Company

Known As The

"THE ANNIE"

Cape Nome Mining District,

Territory of Nome, Alaska

Section _____, Township _____, Range _____

Surveyed under instructions dated September 14, 1938

by Robert E. Lyle
Mineral Surveyor, G.L.O.

Claim located May 5, 1900

Survey commenced September 14, 1938

Survey completed September 16, 1938

Address of claimant Nome, Alaska

DATES OF AMENDED LOCATIONS.

FIELD NOTES MINERAL SURVEY NO. 1892

Feet.

Mineral Survey No. 1892 was made with a Bausch & Lomb light transit No. 7932, having a 4.25-inch horizontal limb with 2 double opposite verniers and a full 4-inch vertical circle having 1 double vernier. The eye piece is equipped with a colored glass set in the dust shutter for making direct observation on the sun.

The instrument was in good order and adjustment at time of survey.

I obtained my meridian from line 1-2, Survey No. 1891, Black Cat Fraction Placer Mining Claim, just previously surveyed by myself.

This claim was measured with a 500-foot Lufkin standard steel tape, graduated at every foot, the foot at each end being graduated into tenths.

The magnetic variation observed at each corner of the survey gave a uniform value of $16^{\circ}30'E$.

"THE ANNIE"

Beginning at Cor. No. 1, on line 11-12, Survey No. 1339, Arthur Broncho Cephei Dandy Eureka Famous Golden and Harriet, where I,

set a fir post, 4 ft. long, 4 ins. sq., 2 ft. in ground, in earth mound, scribed 1-1892-AN. Whence: U.S.L.M. No. 10 bears $N.67^{\circ}56'W$. 997.63 ft.; E. edge of Anvil Rock bears $N.16^{\circ}39\frac{1}{2}'E$; Radio Tower at Nome bears $S.71^{\circ}08'E$. No other bearings available.

THENCE $N.14^{\circ}13'E$.

along line 12-11, aforesaid Survey No. 1339.

600.1 intersect Wit. Cor. to Cor. No. 11, aforesaid Survey No. 1339. I find this witness corner so badly decayed that I replace it with a fir post, 4 ft. long, 4 ins. sq., set 2 ft. in ground, in earth mound, scribed WC-11-1339-D, WC-6-1374-SN and WC-2-1892-AN.

722.0 Cor. No. 2.

Identical with Cor. No. 11, aforesaid Survey No. 1339 and Cor. No. 6, Survey No. 1374, Snake Placer.

FIELD NOTES MINERAL SURVEY NO. 1892

Feet.

This corner originally fell in Snake River.

However, due to the change of course of Snake River, it now falls on the bank. I therefore set a fir post, 4 ft. long, 4 ins. sq., 2 ft. in ground, in earth mound, scribed 11-1339-D, 6-1374-SN and 2-1892-AN. No bearings available.

THENCE N.3°45'E.

along line 6-5, aforesaid Survey No. 1374, Snake Placer.

- 6.0 S. bank of Snake River, course S.21°E.
- 229.8 intersect line 2-3, Survey No. 451, Nome Townsite, N.87°20'W. 488.0 ft. from Cor. No. 3, an iron pipe, 6 ins. in dia., 1 ft. above ground, chiseled N.T.S. Cor. No. 3.
- 766.0 N. bank of Snake River, course S.86°E.
- 780.2 Cor. No. 3.

Identical with Cor. No. 5, aforesaid Survey No. 1374, Snake Placer and Cor. No. 6, Survey No. 1373, Allie Claim. I find this corner so badly decayed that I replace it with a fir post, 4 ft. long, 4 ins. sq., set 2 ft. in ground, in earth mound, scribed 5-1374-SN, 6-1373-AL and 3-1892-AN. No bearings available.

THENCE S.66°10'E.

along line 6-5, aforesaid Survey No. 1373, Allie Claim, given in said survey as N.66°23'W. 670.5 ft.

- 570.48 Cor. No. 4.

Identical with Cor. No. 4, Survey No. 1806, Sophia Placer, a schist stone, 8" x 12", 8" above ground, chiseled 4-1806-S and with earth and stone mound north of same. I chisel this stone 4-1892-AN. No bearings available.

THENCE S.10°18'W.

along line 4-5, aforesaid Survey No. 1806.

- 350.1 intersect line 3-4, aforesaid Survey No. 451, Nome Townsite, S.64°36'E. 8.2 ft. from Cor. No. 3 aforesaid.

FIELD NOTES MINERAL SURVEY NO. 1892

Feet.
418.0 E. bank of Snake River, course S.35°E.

500.0 Cor. No. 5.

Identical with Cor. No. 3, aforesaid Survey No. 1806. This corner falls in Snake River and is impossible to set.

THENCE S.66°10'E.

along line 3-2, aforesaid Survey No. 1806.

8.0 E. bank of Snake River, course S.24°W.

16.25 intersect Wit. Cor. to Cor. No. 3, aforesaid Survey No. 1806, a schist stone, 11" x 15", 6" above ground, with stone mound east of same, chiseled WC-3-1806-S. I chisel this stone WC-5-1892-AN.

100.0 Cor. No. 6.

Identical with Cor. No. 2, aforesaid Survey No. 1806, a schist stone, 8" x 16", 8" above ground, chiseled 2-1806-S and with stone mound S. of same. I chisel this stone 6-1892-AN. No bearings available.

THENCE S.10°18'W.

along line 2-1, aforesaid Survey No. 1806.

800.93 intersect Cor. No. 1, aforesaid Survey No. 1806, a schist stone, 5" x 13", 12" above ground, chiseled 1-1806-S with earth and stone mound on W. side of same.

851.63 Cor. No. 7.

A fir post, 4 ft. long, 4 ins. sq., set 2 ft. in ground, in earth mound, scribed 7-1892-AN. No bearings available.

THENCE N.78°30'W.

78.0 E. bank of Snake River, course S.11°W.

645.0 W. bank of Snake River, course S.15°W.

611.8 Cor. No. 1 and place of beginning.

A R E A S

acres.

"The Annie- - - - - 18.316

Conflict with Survey No. 451, Nome Townsite- - 12.972

L O C A T I O N

This claim is situated on Snake River, a tributary

FIELD NOTES MINERAL SURVEY NO. 1892

of Bering Sea, at the N. edge of Nome Townsite, in the Cape Nome Mining and Recording Precinct, Territory of Alaska.

EXPENDITURE OF \$500

I certify that the value of the labor and improvements made upon or for the benefit of the placer location embraced in said mining claim by the claimant or its grantors is not less than \$500, and that said improvements consist of:

- No.1 Ground stripped, preparatory to mining, approximately 30,800 sq. ft. in area, averaging 6 ft. deep, S.E. Cor. of which bears N.47°30'E. 150 ft. from Cor. No. 1; S.W. Cor. of which bears N.47°30'E. 75 ft. from Cor. No.1; N.W. cor. of which bears S.5°30'E. 120 ft. from Wit. Cor. to Cor. No. 2; N.E. Cor. of which bears S.38°00'E. 160 ft. from Wit. Cor. to Cor. No. 2.

The above ground was stripped in the summer of 1938.
Value-----\$ 228.00

From Cor. No. 3.

- No.2 Drill hole, 18 ft. deep, sunk by claimant in 1928, bears S.65°45'E. 440 ft. Value-----\$ 54.00

~~From~~ From Cor. No. 4.

- No.3 Drill hole, 18 ft. deep, sunk by claimant in 1928, bears S.74°05'W. 150 ft. Value-----\$ 54.00

- No.4 Drill hole, 20 ft. deep, sunk by claimant in 1928, bears S.48°50'W. 220 ft. Value-----\$ 60.00

- No.5 Drill hole, 40 ft. deep, sunk by claimant in 1928, bears S.37°10'W. 302 ft. Value -----\$ 120.00

- No.6 Drill hole, 43 ft. deep, sunk by claimant in 1928, bears S.31°15'W. 397 ft. Value-----\$ 129.00

FIELD NOTES MINERAL SURVEY NO. 1892

From Cor. No. 5.

| | | | |
|-------|--|--------------|---------|
| No.7 | Drill hole, 49 ft. deep, sunk by claimant in 1928, bears N.67°35'W. 252 ft. | Value-----\$ | 147.00 |
| No.8 | Drill hole, 43 ft. deep, sunk by claimant in 1928, bears N.88°50'W. 265 ft. | Value-----\$ | 129.00 |
| No.9 | Drill hole, 38 ft. deep, sunk by claimant in 1928, bears S.71°35'W. 296 ft. | Value-----\$ | 114.00 |
| No.10 | Drill hole, 10 ft. deep, sunk by claimant in 1928, bears S.83°25'W. 165 ft. | Value-----\$ | 30.00 |
| No.11 | Drill hole, 12 ft. deep, sunk by claimant in 1928, bears S.56°30'W. 218 ft. | Value-----\$ | 36.00 |
| No.12 | Drill hole, 12 ft. deep, sunk by claimant in 1937, bears S.47°30'W. 266 ft. | Value-----\$ | 36.00 |
| No.13 | Drill hole, 18 ft. deep, sunk by claimant in 1937, bears S.39°25'W. 367 ft. | Value-----\$ | 54.00 |
| No.14 | Drill hole, 18 ft. deep, sunk by claimant in 1937, bears S.32°40'W. 462 ft. | Value-----\$ | 54.00 |
| No.15 | Drill hole, 14 ft. deep, sunk by claimant in 1928, bears S.52°50'W. 78 ft. | Value-----\$ | 42.00 |
| No.16 | Drill hole, 15 ft. deep, sunk by claimant in 1928, bears S.31°00'W. 160 ft. | value-----\$ | 45.00 |
| No.17 | Drill hole, 12 ft. deep, sunk by claimant in 1937, bears S.26°05'W. 226 ft. | Value-----\$ | 36.00 |
| No.18 | Drill hole, 15 ft. deep, sunk by claimant in 1937, bears S.21°00'W. 330 ft. | Value-----\$ | 45.00 |
| No.19 | Drill hole, 17 ft. deep, sunk by claimant in 1937 bears S.19°25'W. 440 ft. | Value-----\$ | 51.00 |
| | Total value-----\$ | | 1264.00 |

FIELD NOTES INITIAL SURVEY NO. 1892

LOCATION MONUMENT

U.S.L.M. No. 1C to which this claim is tied is a fir post, 6 ins. sq. and 8 ft. long. It is so badly rotted that I replace it by an iron pipe, 4 ins. in dia. and 7 ft. long with a 5/16" brass plate welded to top. This plate was marked U.S.L.M. No. 1C with cross for true point. The pipe was set 3½ ft. in ground and a sod mound, 5 ft. base and 3 ft. high erected around same.

Latitude: 64° 30' 30" N.

Longitude: 165° 25' 18" W.

FIELD NOTES OF CONFLICT WITH SURVEY NO. 451

Beginning at Cor. No. 1, this survey,
Thence N.14°15'E. 722.0 ft. to Cor. No. 2, this survey;
Thence N.3°45'E. 229.8 ft. to intersection of line 2-3, this survey and line 2-3, Survey No. 451;
Thence S.87°20'E. along line 2-3, Survey No. 451, 488.0 ft. to Cor. No. 3, Survey No. 451;
Thence S.64°36'E. along line 3-4, Survey No. 451, 8.2 ft. to intersection of line 3-4, Survey No. 451 and line 4-5, this survey;
Thence S.10°18'W. along line 4-5, this survey, 149.9 ft. to Cor. No. 5 this survey;
Thence S.66°10'E. 100.0 ft. to Cor. No. 6, this survey;
Thence S.10°18'W. 851.63 ft. to Cor. No. 7, this survey;
Thence N.78°30'W. 611.8 ft. to Cor. No. 1 and place of beginning.

R E M A R K S

The survey of this claim is identical with its location. Any disagreement between these field notes and the location certificate in regard to the lengths and courses of the boundary lines is due to errors in the latter.

All corners have nail driven in top for true point, or are marked with cross (X).

FIELD NOTES MINERAL SURVEY NO. 1892

The adjoining claims are:

On the N., Survey No. 1373, Allie Claim.

On the E., Survey No. 1806, Sophia Placer.

On the S., Survey No. 451, Nome Townsite.

On the E., Survey No. 1374, Snake Placer and Survey
No. 1339, Arthur Broncho Cephei Dandy Eureka Famous
Golden and Harriet.

=====

- DIRECTIONS.—1. Carry out the area in acres to three decimals, and all other calculations to two decimals only.
 2. In balancing the latitudes and departures do not obliterate or change the original figures, but put the corrections above in red ink. Do not change the footing of the original figures, but put the corrected footing below in red ink.
 3. See Chapter IX, Manual of 1930, for instructions relative to balancing the closing error, computation of areas, and use of total latitudes and departures.

TABLING AND CALCULATIONS OF "The Annie"

See No. 1892

| No. | COURSE | DISTANCE | LATITUDES | | DEPARTURES | | DOUBLE MERIDIAN DISTANCE | NORTH AREAS | SOUTH AREAS | TOTALS | |
|-----|---------------|----------|----------------------|---------------------|----------------------|---------------------|--------------------------------|-------------|-------------|----------|-----------|
| | | | NORTH | SOUTH | EAST | WEST | | | | LATITUDE | DEPARTURE |
| 1 | N. 14° 13' E. | 72200 | 9988 ⁹⁵ | | 17732 ²⁴ | | 17724 | 12405914 | | | |
| 2 | N. 3° 45' E. | 78020 | 77853 ⁶¹ | | 5102 ⁵⁰⁹³ | | 40541 | 31565628 | | | |
| 3 | S. 66° 10' E. | 57048 | | 23052 ⁴⁶ | 52183 ⁷⁷ | | 97811 | | 22541523 | | |
| 4 | S. 10° 18' W. | 50000 | | 49195 ⁹⁰ | | 8940 ⁴⁶ | 141042 | | 69378560 | | |
| 5 | S. 66° 10' E. | 10000 | | 4041 ⁴⁰ | 9147 ⁴⁶ | | 141242 | | 5706177 | | |
| 6 | S. 10° 18' W. | 85163 | | 83791 ⁸³ | | 15227 ³⁶ | 135152 | | 113234400 | | |
| 7 | N. 78° 30' W. | 61180 | 12197 ²⁰³ | | 59951 ⁵⁸ | | 59958 | 7316675 | | | |
| | | | 160038 | 160079 | 84164 | 84118 | | 51288217 | 210860660 | | |
| | | | 160059 | 160059 | 84140 | 84140 | | | 51288217 | | |
| | | | | | | | | 87120 | 159372443 | 18.316 | ACRES |

- DIRECTIONS.—1. Carry out the area in acres to three decimals, and all other calculations to two decimals only.
 2. In balancing the latitudes and departures do not obliterate or change the original figures, but put the corrections above in red ink. Do not change the footing of the original figures, but put the corrected footing below in red ink.
 3. See Chapter IX, Manual of 1930, for instructions relative to balancing the closing error, computation of areas, and use of total latitudes and departures.

TABLING AND CALCULATIONS OF CONFLICT WITH SUR. NO. 451, NOME TOWNSITE

U. S. GOVERNMENT PRINTING OFFICE 8-5772

SUR. NO. 1892

| No. | COURSE | DISTANCE | LATITUDES | | DEPARTURES | | DOUBLE MERIDIAN DISTANCE | NORTH AREAS | SOUTH AREAS | TOTALS | |
|-----|---------------|----------|------------------------------|----------|-----------------------|---------------|--------------------------------|-------------|-------------|--------------|-----------|
| | | | NORTH | SOUTH | EAST | WEST | | | | LATITUDE | DEPARTURE |
| 1 | N. 14° 13' E. | 72200 | 70009 69988 ³⁷ | | 29 17732 ✓ | | 17729 | 12411896 ✓ | | | |
| 2 | N. 3° 45' E. | 22980 | 22931 | 58 | 1503 ✓ | | 36960 | 8477515 ✓ | | | |
| 3 | S. 87° 20' E. | 48800 | | 2271 | 48747 ✓ | | 87207 | | 1969134 ✓ | | |
| 4 | S. 64° 36' E. | 820 | | 352 | 741 ✓ | | 136693 | | 481159 ✓ | | |
| 5 | S. 10° 18' W. | 14990 | | 14748 ✓ | | 2680 ✓ | 134754 | | 19868130 ✓ | | |
| 6 | S. 66° 10' E. | 10000 | | 4041 ✓ | 9147 ✓ | | 141220 | | 5702464 ✓ | | |
| 7 | S. 10° 18' W. | 85163 | | 83791 ✓ | | 30 15227 ✓ | 135136 | | 113199373 ✓ | | |
| 8 | N. 78° 30' W. | 61180 | 12197 ²¹³ ✓ | | 59952 ⁵³ ✓ | | 59953 ✓ | 7322060 ✓ | | | |
| | | | 105118 ✓ | 105203 ✓ | 77870 ✓ | 77858 ✓ | | 28211471 ✓ | 141220260 | | |
| | | | 105159 | 105159 | 77863 ✓ | 77863 ✓ | | | 28211471 | | |
| | | | | | | | | 87120 | 113608789 | 12.972 acres | |

R E P O R T

- a. The soil of this claim is principally frozen muck about 6 ft. thick, overlying a body of auriferous gravel, the surface supporting a growth of moss and grass. However, where Snake River runs through the claim there is no overburden whatsoever on the gravel.
- b. There is no timber on this claim.
The only stream of running water on this claim is Snake River, averaging about 450 ft. wide and 3 to 6 ft. deep.
- c. The workings and improvements on this claim consist of stripped ground and drill holes, more fully described in the foregoing part of these field notes.
- d. The nearest town and post office to this claim is Nome, a town of about 1000 inhabitants, situated on the shore of Bering Sea, directly east of the claim.
- e. There are no lodes or systems of lodes in the vicinity or on this claim.
- f. This claim is well adapted for placer mining purposes, after the removal of the overburden and thawing, by dredging. It is the intention of the owner to work it by this method in the near future.
Water for mining purposes is furnished by Snake River flowing through the claim.
- g. The workings and expenditures on this claim consist of the items mentioned under paragraph "C" of this report.
- h. There are no mines, salt licks, salt, mineral or hot springs, mill sites, Indian Reservations nor oil leases on this claim.

=====

Creek Claim

Filed for record 4:50 P. M. May 5th 1900

Know all men by these presents that I J. S. WHITE the undersigned on this day in accordance with the laws of the United States and the local rules and regulations and being otherwise legally entitled to do, located and claim for placer mining purposes the following described tract of land situated on Snake River in the Cape Nome Mining District, District of Alaska being a portion of the otherwise unoccupied and unappropriated Public Domain and suitable for Mining Purposes only to wit:

Commencing at the initial stake being the south center end stake and upon which a true copy of this notice is posted thence in an easterly direction as near as practicable at right angles to the general course of the stream 530 ft to corner stake #1 thence at right angles in a northerly direction up stream and as near as practicable parallel to the general course thereof 1320 ft to corner stake #2 thence in a westerly direction at right angles 530 ft to corner stake #3 thence at right angles in a southerly direction down stream and as near as practicable to the general course thereof 1320 ft to corner stake #4, thence at right angles to the place of beginning being initial stake 530 ft. This claim shall be known as THE ANNIE on Snake River.

Located this 5th day of May 1900. This claim is on Snake River running North & South through the townsite of Nome.

Witness Theodore Jansen

J. S. WHITE LOCATOR

Filed for record 4:50 P. M. May 5th 1900

A. L. BOWEN

DEPUTY

-----000)00-----

UNITED STATES OF AMERICA)
TERRITORY OF ALASKA : SS.
CAPE MORE PRECINCT)

I, G. G. FARRER, United States Commissioner and Ex-
Officio Recorder of the Cape More Precinct in the Second
Judicial Division of the Territory of Alaska,

DO HEREBY CERTIFY that I have compared the foregoing
with a certain PLACER LOCATION NOTICE recorded in Vol. 37,
Page 92, of the recording records of said Precinct, and that
the same is a true and correct transcript therefrom and of the
whole of said PLACER LOCATION NOTICE.

IN WITNESS WHEREOF I have hereunto set my hand and seal
this 12th day of September, 1938.

G. G. Farrer
U. S. Commissioner and
Ex-Officio Recorder
Cape More Precinct
Territory of Alaska.

-----009) (C-0)-----

FINAL OATHS FOR SURVEYS.

LIST OF NAMES.

A list of the names of the individuals employed by Robert E. Lyle
 United States Mineral Surveyor, ^{F.L.C.} to assist in running, measuring, and marking the lines, corners, and
 boundaries described in the foregoing field notes of the survey of the mining claim of _____
 _____ U. S. Smelting, Refining and Mining Company
 known as the _____ "The Annie placer"
 and showing the respective capacities in which they acted.

- _____ Everett Fisher _____, *Chairman.*
- _____ _____, *Chainman.*
- _____ _____, *Arman.*
- _____ _____, *Flagman.*

FINAL OATHS OF ASSISTANTS.

We, _____ Everett Fisher
 and _____, do solemnly swear that we assisted _____
Robert E. Lyle _____, United States Mineral Surveyor, ^{F.L.C.} in marking the corners and surveying
 the boundaries of the mining claim of _____
 _____ U. S. Smelting, Refining and Mining Company
 known as the _____ "The Annie placer"
 represented in the foregoing field notes as having been surveyed by said mineral surveyor and under his
 direction; and that said survey has been in all respects, to the best of our knowledge and belief, faithfully
 and correctly executed, and the corner and boundary monuments established according to law and the instruc-
 tions furnished by the ^{District} Office Cadastral Engineer, at _____ Juneau, Alaska

- _____ Everett Fisher _____, *Chairman.*
- _____ _____, *Chainman.*
- _____ _____, *Arman.*
- _____ _____, *Flagman.*

Subscribed and sworn to by the above-named persons before me this 17th
 day of September, 19 38

_____ J. H. Shanks
 Notary Public for Alaska
 My Commission expires
May 17-1942
GOVERNMENT PRINTING OFFICE 6-10113

FINAL OATH OF ~~U.S.~~ MINERAL SURVEYOR G.L.O.

I, Robert E. Lyle, ~~U.S.~~ District Mineral Surveyor, G.L.O. do solemnly swear that, in pursuance of instructions received from the ~~Office~~ Cadastral Engineer, at Juneau, dated September 6, 1938, I have, in strict conformity to the laws of the United States, the official regulations and instructions thereunder, and the instructions of said ~~Office~~ Cadastral Engineer, faithfully and correctly executed the survey of the Mining Claim of United States Smelting, Refining and Mining Company, known as the "The Annie", situate in Cape Nome Mining District, Territory of ~~Cassidy~~ Alaska, in Section _____, Township No. _____, Range No. _____ and designated as Survey No. 1892, as represented in the foregoing field notes, which accurately show the boundaries of said mining claim as distinctly marked by monuments on the ground, and described in the attached copy of the location certificate, which was received by me from the ~~Office~~ District Cadastral Engineer with said instructions, and that all corners of said survey have been established and perpetuated in strict accordance with the law, official regulations and instructions thereunder; and I do further solemnly swear that the foregoing are the true and original field notes of said survey and my report therein, and that the labor expended and improvements made upon said mining claim by claimant or its grantors are as therein fully stated, and that the character, extent, location, and itemized value thereof are specified therein with particularity and full detail, and that no portion of said labor or improvements so credited to this claim has been included in the estimate of expenditures upon any other claim.

Robert E. Lyle
~~U.S.~~ Mineral Surveyor, G.L.O.

Subscribed and sworn to by the said Robert E. Lyle
~~U.S.~~ District Mineral Surveyor, G.L.O., before me a notary public
this 25th
day of October, 1938

Notary Public in and for the Territory of Alaska,
residing at Fairbanks.
My commission expires Feb. 28, 1941

OATH OF ~~UNITED STATES~~ MINERAL SURVEYOR G.L.O.

Under paragraph 167, General Mining Circular, approved April 11, 1922.

I, Robert E. Lyle ~~U.S.~~ Mineral Surveyor G.L.O.
 District Cadastral Engineer
~~U.S. Surveyor General~~ for
Alaska, dated Sept. 6, 1938, I have made,
 under the provisions of paragraph 167, General Mining Circular, approved April 11, 1922, a personal
 and thorough examination, upon the premises, of the placer mining claim of
United States Smelting, Refining and Mining Company
 known as the "The Annie"
 situate in Cape Nome Mining District
Territory of ~~Country~~ Alaska, embracing
18,301 acres
 in Township No. -----, Range No. -----, and that my report
 of such examination, hereto attached, is specific and in detail, and is a full and true statement of the
 facts upon all the points specified in the paragraph referred to.

Robert E. Lyle
Mineral Surveyor, G.L.O.

SUBSCRIBED and sworn to by the sa'd Robert E. Lyle
U.S. Mineral Surveyor, G.L.O.

before me a notary public
 this 25th day of October, 1938

Vercher A. Baker
 Notary Public in and for the Territory of Alaska,
 residing at Fairbanks.
 My commission expires: Feb. 22, 1941

CERTIFICATE OF APPROVAL OF FIELD NOTES AND SURVEY OF MINING CLAIM

DEPARTMENT OF THE INTERIOR PUBLIC SURVEY OFFICE

At Juneau, Alaska

May 8, 1929

District I, ~~Juneau~~ Cadastral Engineer at Juneau, Alaska

do hereby certify that the foregoing and hereto attached Field Notes and Return of the Survey of the Mining Claim of United States Smelting, Refining and Mining Company

known as the "The Annie"

situate in Cape Nome mining district, Territory County, of Alaska

in Section ---, Township No. ---, Range No. ---, designated as Survey No. 1892

executed by Robert E. Lyle, U.S. Mineral Surveyor, G.L.O. September 14-16, 1928, under my instructions dated September 14, 1928

have been critically examined and the necessary corrections and explanations made, and the said Field Notes and Return, and the Survey they describe, are hereby approved. The certified copy of the location certificate filed by the applicant for survey is on file in this office and a true copy of said certified copy of said location certificate is included and made a part of the transcript of the field notes.

[Handwritten signature]

District Cadastral Engineer Juneau, Alaska