



United States Department of the Interior

BUREAU OF LAND MANAGEMENT
Fairbanks District Office
P.O. Box 1150
Fairbanks, Alaska 99707

IN REPLY REFER TO
2800 (2206)
F-23287

ASO 2800-1
Rev. May 70

DECISION

RIGHT-OF-WAY GRANTED

Details of Grant

Serial number of grant	F-23287 State of Alaska Department of Transportation and Public Facilities Interior Region, Right of Way 2301 Peger Road Fairbanks, Alaska 99701
Map showing the location and dimensions of grant:	
Map designations	Project No. S-0580(15) SR-2, from 11 miles SE of Livengood, SE-24 miles. Parcel No. 1. Maps attached.
Date filed	February 14, 1977
Permitted use by grantee	Construction and/or maintenance of a Federal Aid secondary highway.
Authority for grant	Act of August 27, 1953 (72 Stat. 885; 23 U.S.C. 317).
Regulations applicable to grant:	
Code reference	43 CFR 2801, 2802, 2821 and 43 CFR 17.
Date of grant	DEC 20 1977
Expiration date of grant	N/A
Rental	N/A
Amount	N/A
When payable by grantee	



Save Energy and You Serve America!

Terms and Conditions of Grant

Pursuant to the authority vested in the undersigned by Order No. 701 of The director, Bureau of Land Management, dated July 23, 1964 (29 FR 10526), as amended, a right-of-way, the details of which are shown above, is hereby granted for the public lands involved 1/, subject to the following terms and conditions:

1. All valid rights existing on the date of the grant.
2. All regulations in 43 CFR 2800 as more specifically set forth in the attached terms and conditions.
3. Filing of proof of construction within 10 years from date of the grant.
4. Subject to attached standard and special stipulations which are made a part hereof by reference.

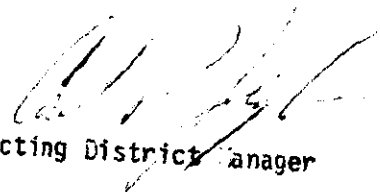

Acting District Manager

Enclosed (5)
1-Map
2-Stipulations
3-ASO 2800-2
4-ASO 2800-3

1/ For the purpose of this grant, public domain lands include those reserved or withdrawn for specific purposes, entered, selected, occupied and/or settled, and leased.

SPECIAL STIPULATIONS

All portions of the Elliott Highway replaced by new alignment shall be stabilized and rehabilitated, by ripping and seeding, and/or removing and landscaping in accordance with standard right-of-way stipulations E 1 b and E 36 (1) and (2). Exception to this requirement shall be made only when the permittee submits in writing a show of continued need for the original right-of-way.

PDDR ORIGINAL

F23287

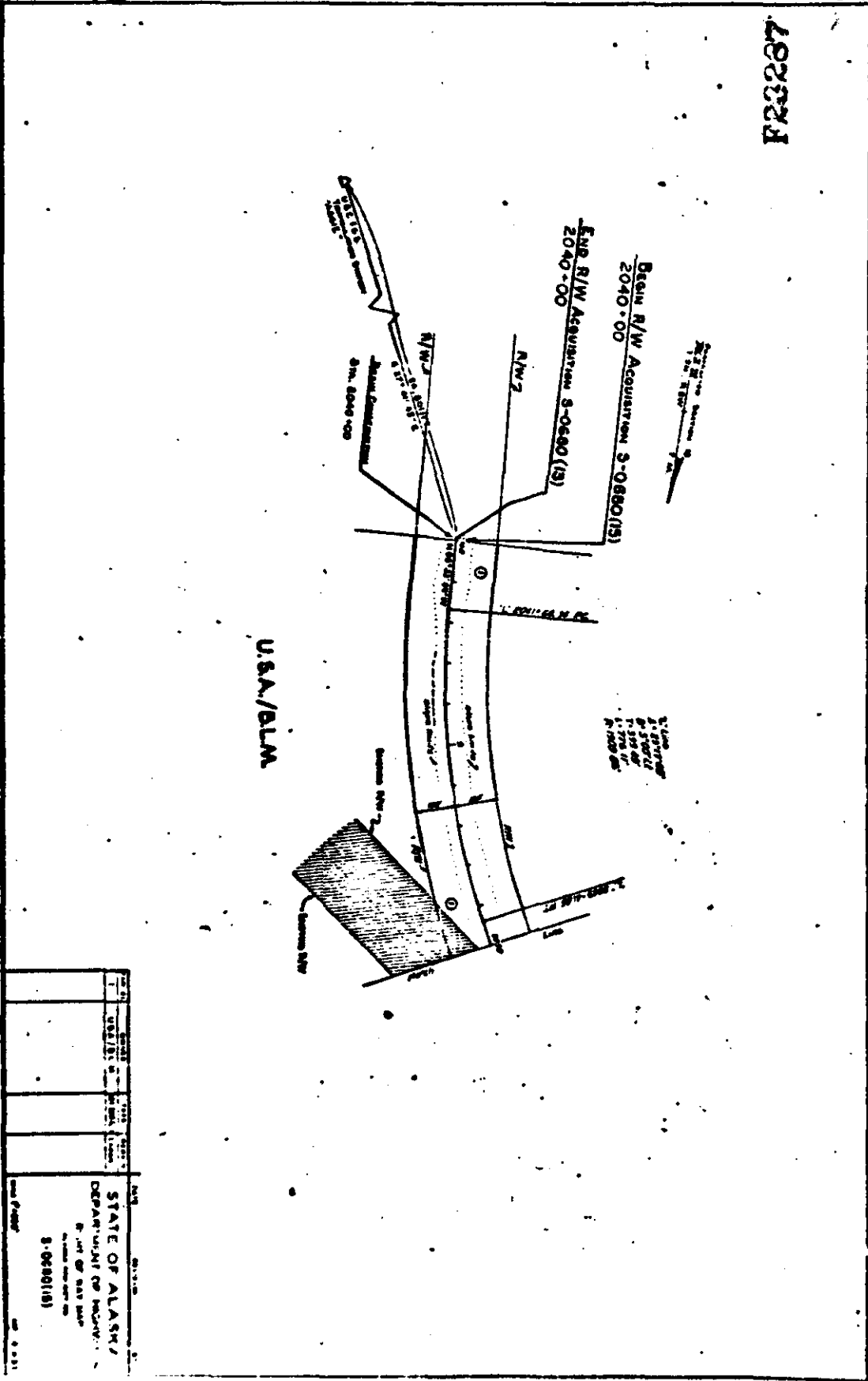

1	2	3	4	5	6	7	8	9	10	11	12	13	14	15	16	17	18	19	20	21	22	23	24	25	26	27	28	29	30	31	32	33	34	35	36	37	38	39	40	41	42	43	44	45	46	47	48	49	50	51	52	53	54	55	56	57	58	59	60	61	62	63	64	65	66	67	68	69	70	71	72	73	74	75	76	77	78	79	80	81	82	83	84	85	86	87	88	89	90	91	92	93	94	95	96	97	98	99	100
---	---	---	---	---	---	---	---	---	----	----	----	----	----	----	----	----	----	----	----	----	----	----	----	----	----	----	----	----	----	----	----	----	----	----	----	----	----	----	----	----	----	----	----	----	----	----	----	----	----	----	----	----	----	----	----	----	----	----	----	----	----	----	----	----	----	----	----	----	----	----	----	----	----	----	----	----	----	----	----	----	----	----	----	----	----	----	----	----	----	----	----	----	----	----	----	----	----	----	-----

STATE OF ALASKA
DEPARTMENT OF LAND
3-0880(13)

F23287

USA/BLM

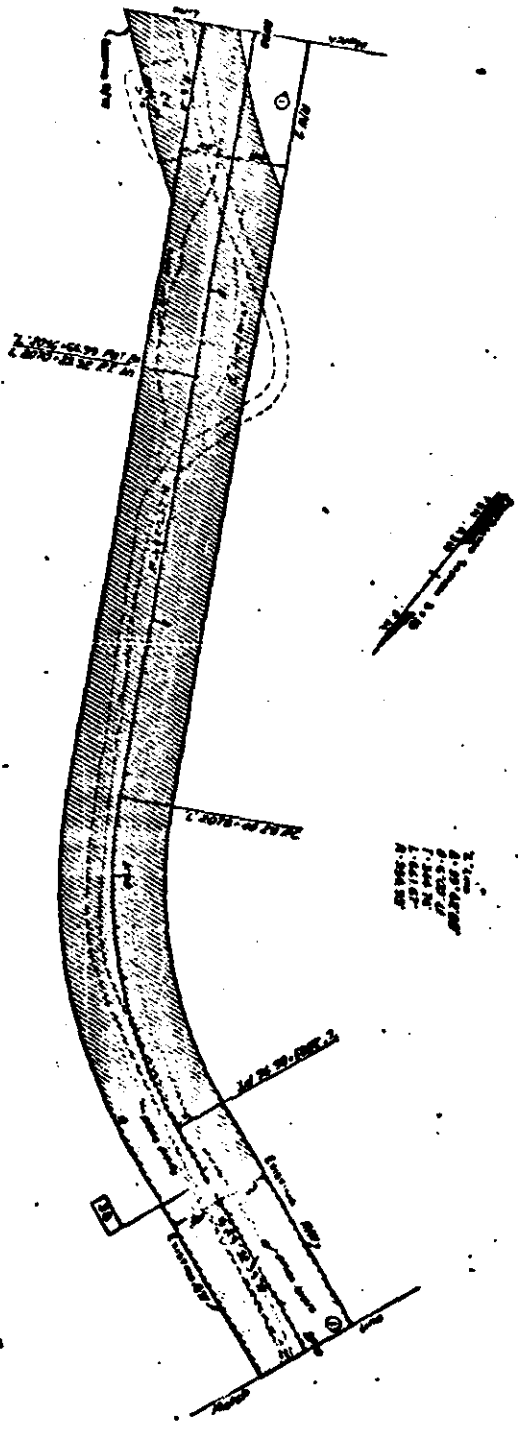

SECTION	OWNER	ACRES	DATE	REMARKS
1	USA/BLM	1.000	1988	
2				
3				
4				

STATE OF ALASKA
DEPARTMENT OF HIGHWAYS
RIGHT OF WAY PLAN
S-00001(B)

F23287

1/10/87
F-23287
1-10-87
A-100000

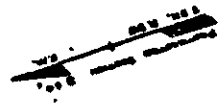

1/10/87
F-23287
1-10-87
A-100000

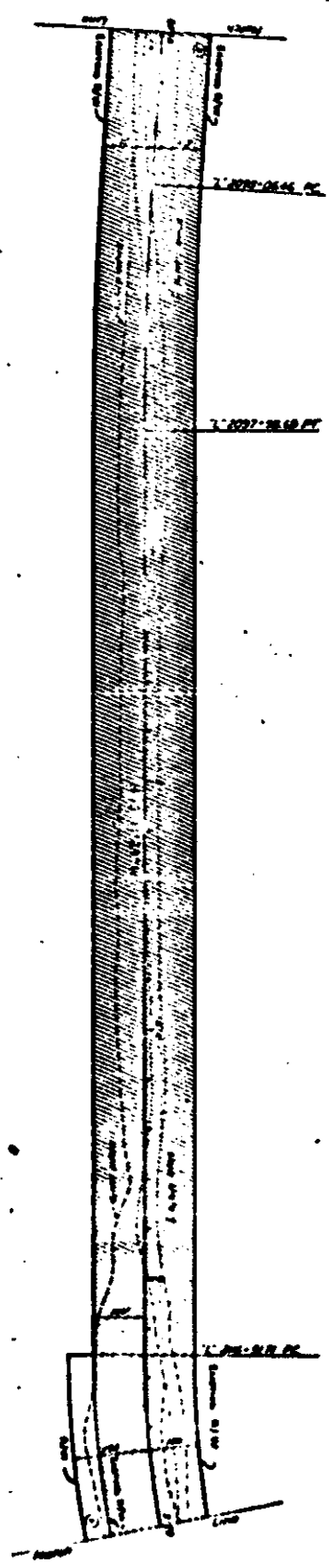

U.S.A./BLM

UNIT	DESCRIPTION	DATE	REVISION
1	VIEW/PLAN		

STATE OF ALASKA
DEPARTMENT OF HIGHWAYS
BUREAU OF ROAD DESIGN
3-10000100

F23287

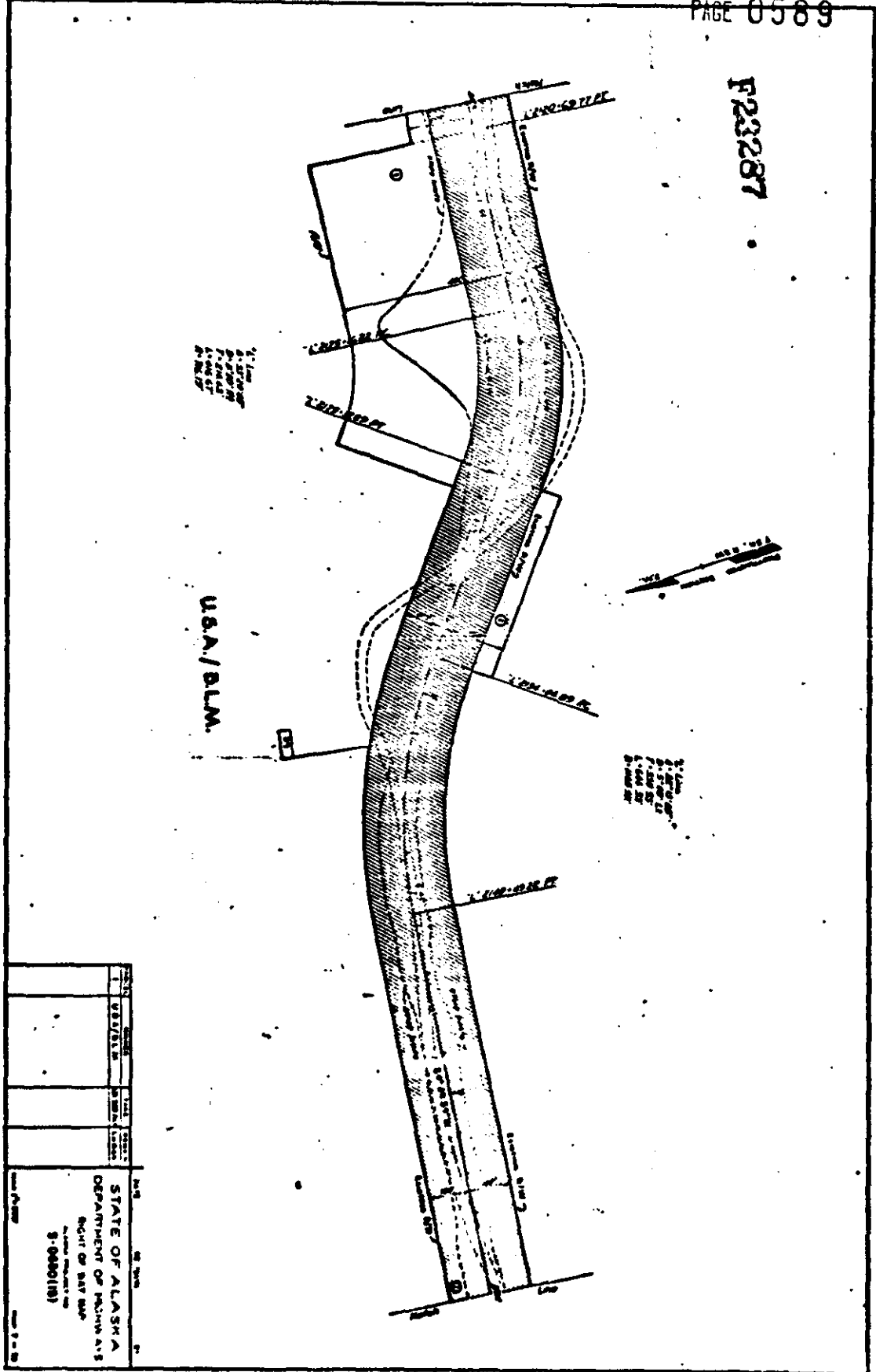

SECTION	AREA	TOTAL AREA

STATE OF ALASKA
DEPARTMENT OF NATURAL RESOURCES
RIGHT OF WAY MAP
8-00001(B)

F23287

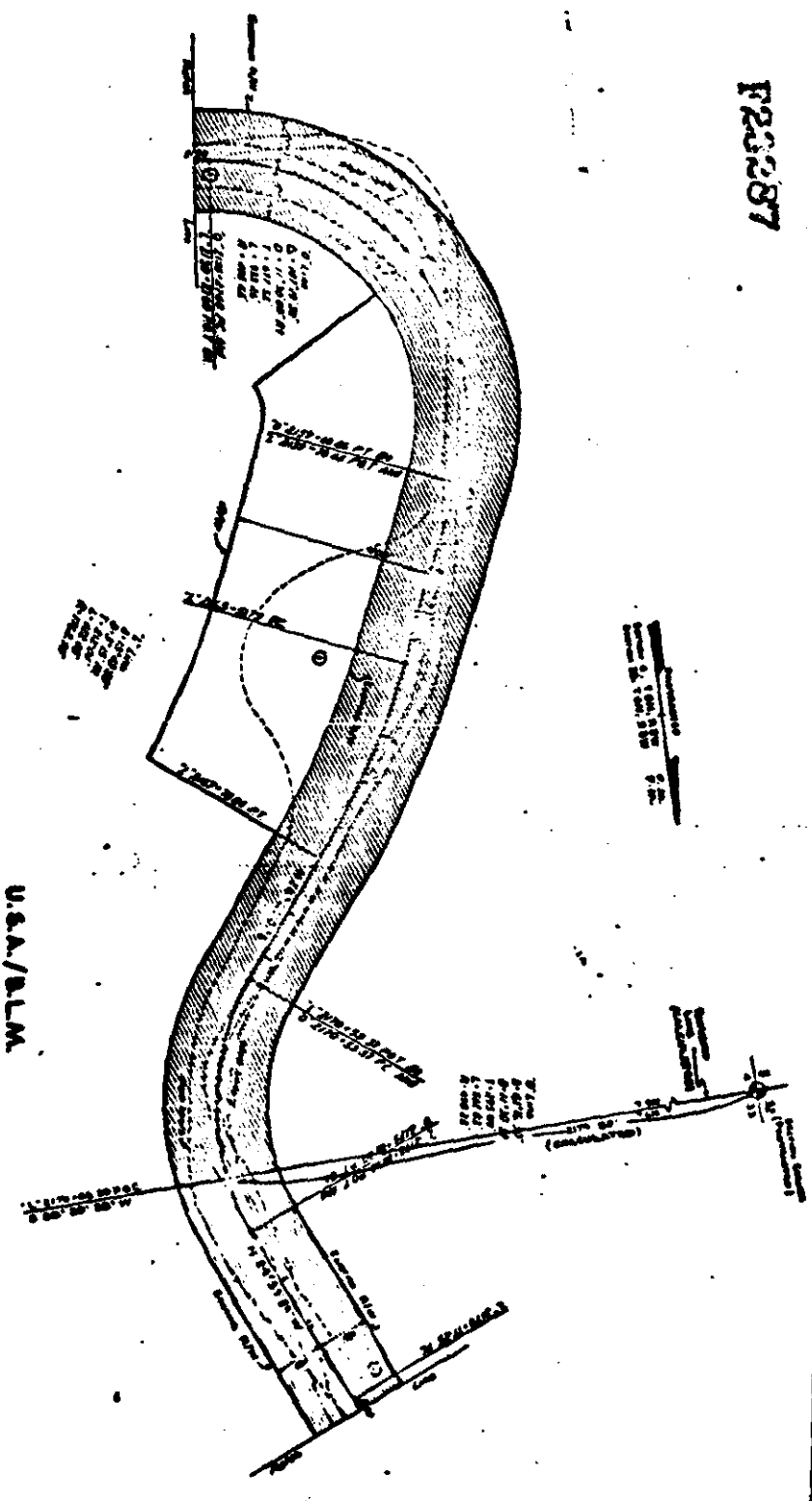

SECTION	DATE	BY	SCALE
STATE OF ALASKA DEPARTMENT OF HIGHWAYS DIVISION OF HIGHWAY ENGINEERING 2-000010A			

F23287

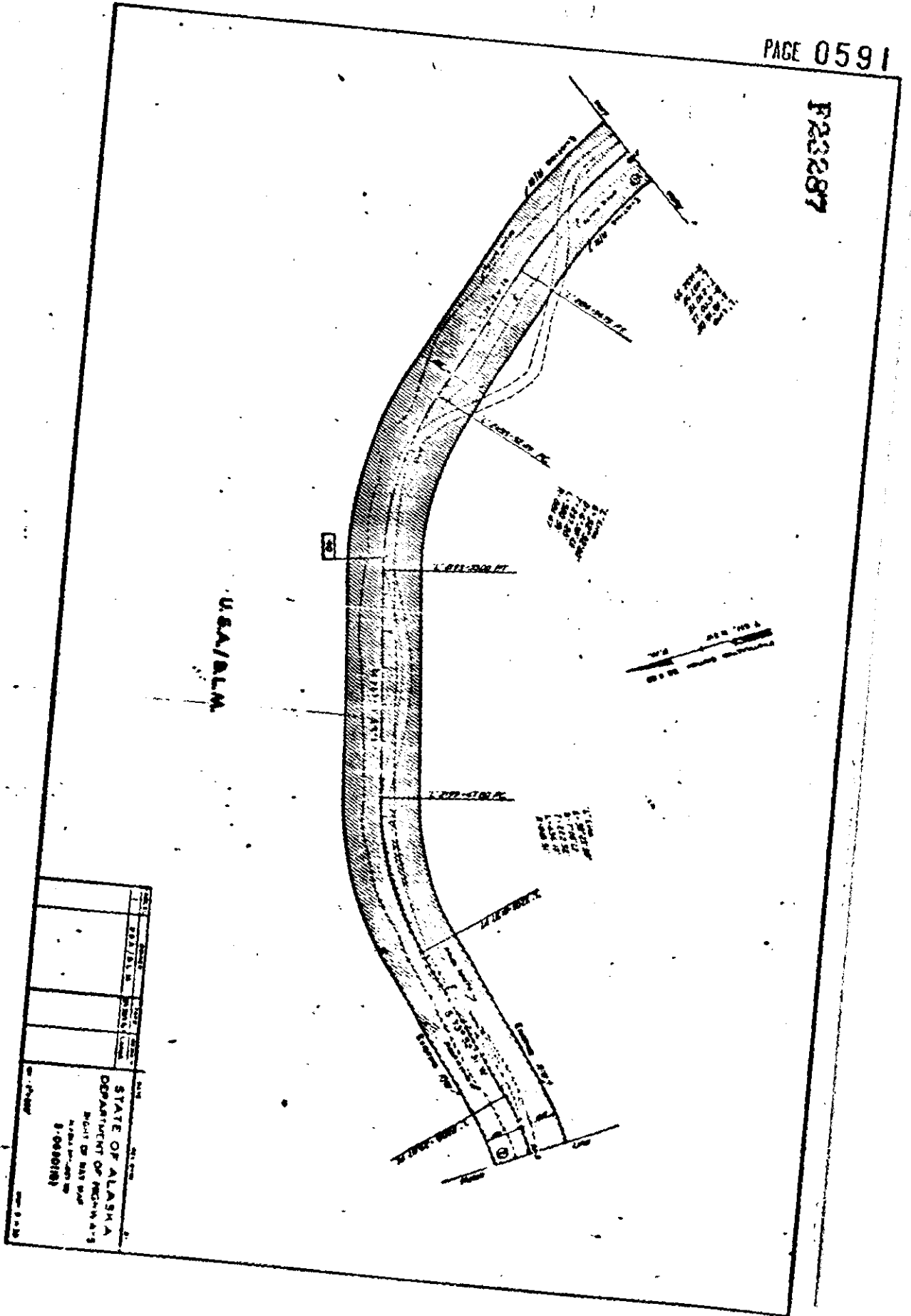

DATE	BY	SCALE	PROJECT
STATE OF ALASKA DEPARTMENT OF HIGHWAYS DIVISION OF HIGHWAYS 1000 EAST 10TH AVENUE ANCHORAGE, ALASKA 99515			

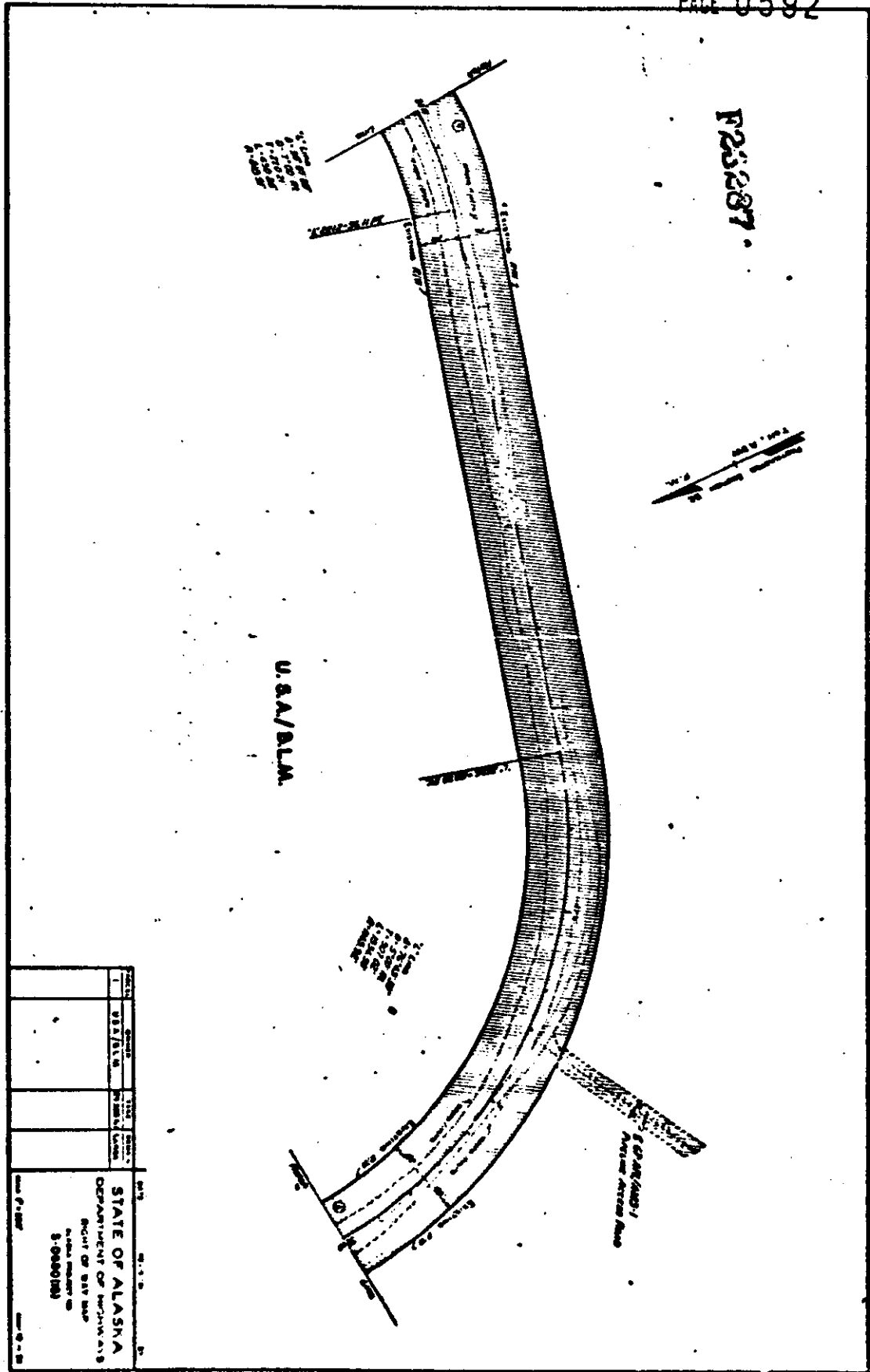

F23287

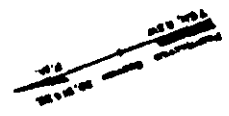
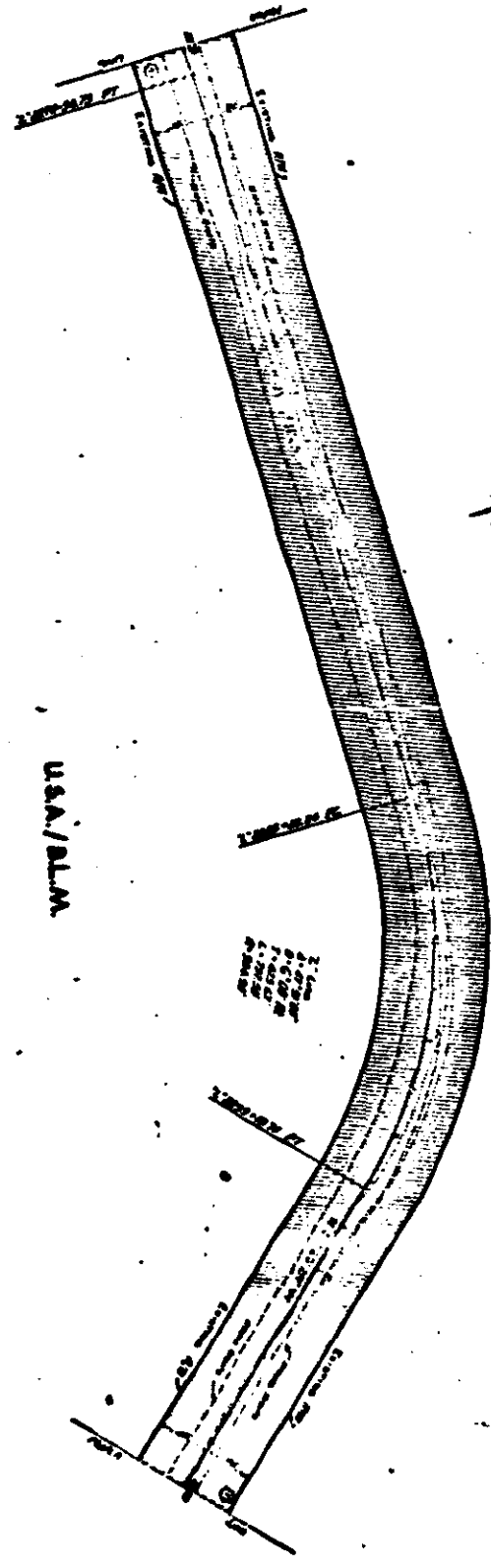

U.S.A./BLM.

STATE OF ALASKA
DEPARTMENT OF HIGHWAYS

NO.	SECTION	DATE	REVISION
1	BLM/BLM		

STATE OF ALASKA
DEPARTMENT OF HIGHWAYS
BUREAU OF DESIGN
3-0000183

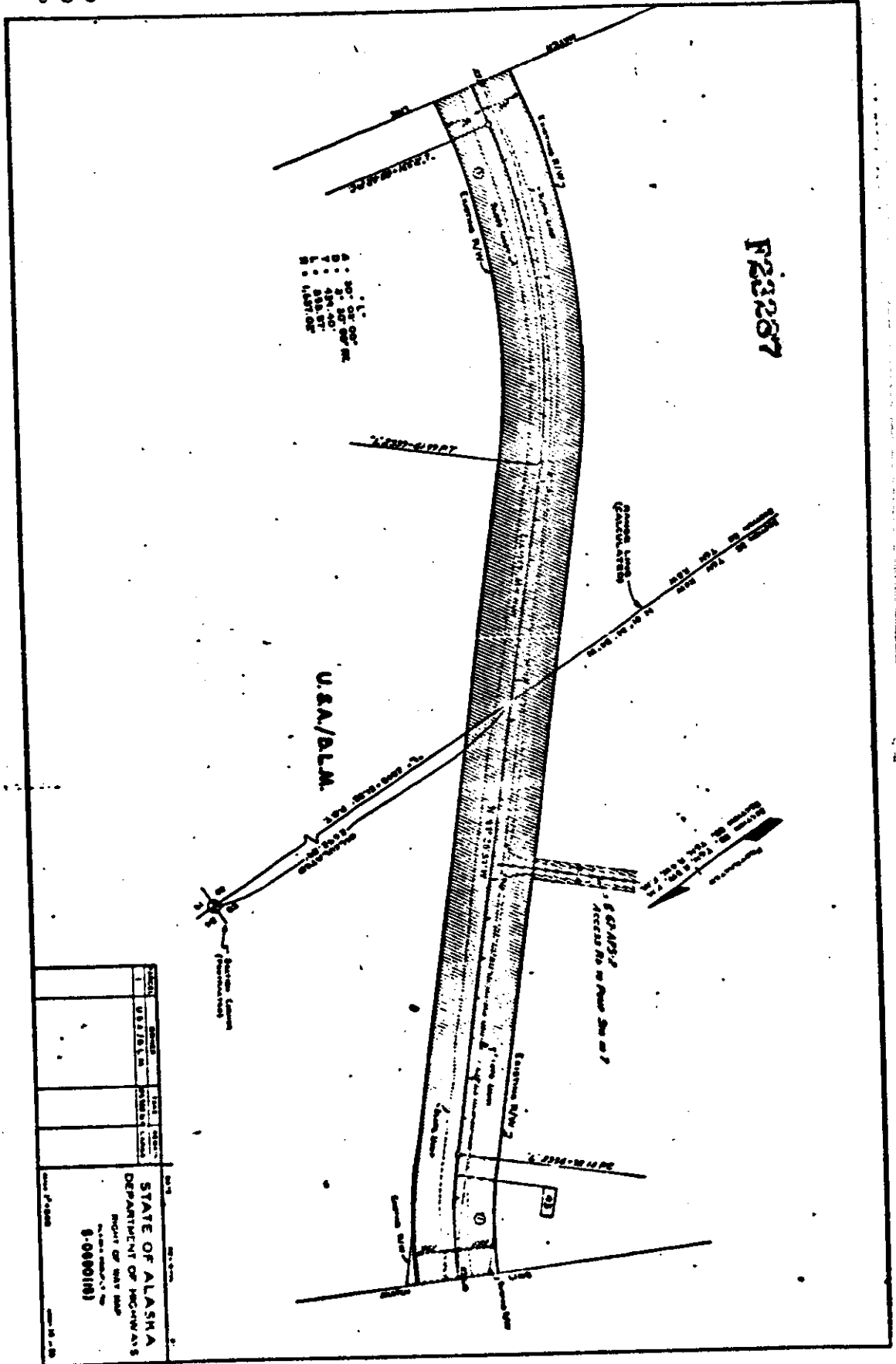

BOOK 96 PAGE 596
Fairbanks Recording Dist.

F23287

USA/BLM

1	2	3	4	5	6	7	8	9	10	11	12	13	14	15	16	17	18	19	20	21	22	23	24	25	26	27	28	29	30	31	32	33	34	35	36	37	38	39	40	41	42	43	44	45	46	47	48	49	50	51	52	53	54	55	56	57	58	59	60	61	62	63	64	65	66	67	68	69	70	71	72	73	74	75	76	77	78	79	80	81	82	83	84	85	86	87	88	89	90	91	92	93	94	95	96	97	98	99	100
---	---	---	---	---	---	---	---	---	----	----	----	----	----	----	----	----	----	----	----	----	----	----	----	----	----	----	----	----	----	----	----	----	----	----	----	----	----	----	----	----	----	----	----	----	----	----	----	----	----	----	----	----	----	----	----	----	----	----	----	----	----	----	----	----	----	----	----	----	----	----	----	----	----	----	----	----	----	----	----	----	----	----	----	----	----	----	----	----	----	----	----	----	----	----	----	----	----	----	-----

STATE OF ALASKA
DEPARTMENT OF REVENUE
REPORT OF SALES AND
PROPERTY TAXES
8-0880110

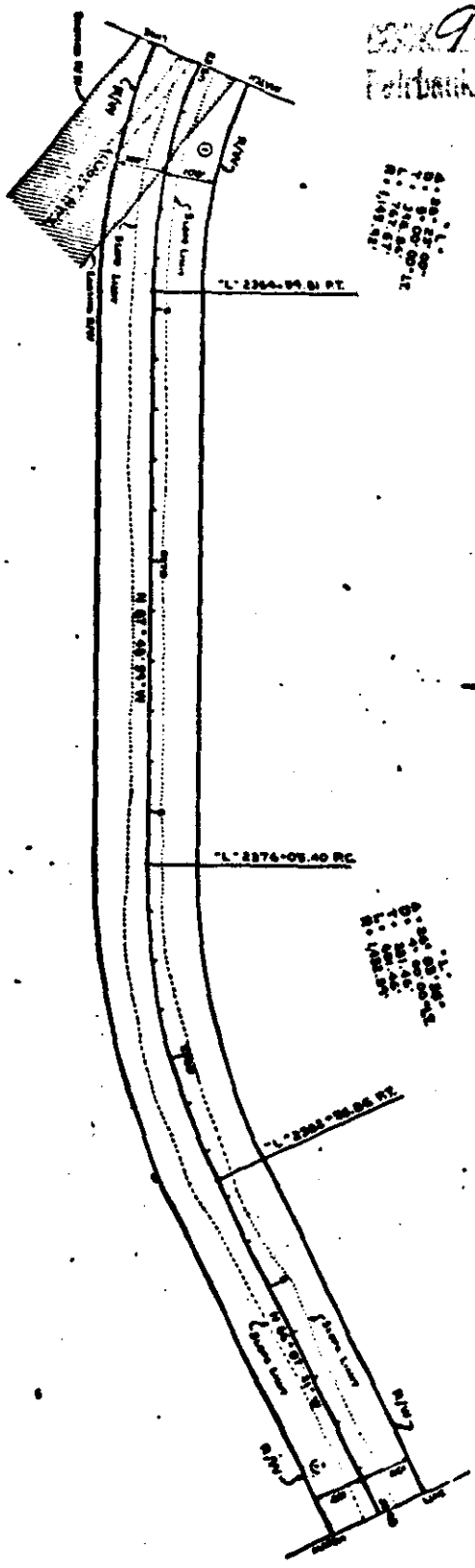

1. 2364-09.81 FT.
 2. 2376-09.40 FC.
 3. 2388-08.06 FT.
 4. 2399-06.71 FT.
 5. 2410-05.36 FT.
 6. 2421-04.01 FT.
 7. 2432-02.66 FT.
 8. 2443-01.31 FT.
 9. 2454-00.00 FT.
 10. 2465-00.00 FT.
 11. 2476-00.00 FT.
 12. 2487-00.00 FT.
 13. 2498-00.00 FT.
 14. 2509-00.00 FT.
 15. 2520-00.00 FT.
 16. 2531-00.00 FT.
 17. 2542-00.00 FT.
 18. 2553-00.00 FT.
 19. 2564-00.00 FT.
 20. 2575-00.00 FT.
 21. 2586-00.00 FT.
 22. 2597-00.00 FT.
 23. 2608-00.00 FT.
 24. 2619-00.00 FT.
 25. 2630-00.00 FT.
 26. 2641-00.00 FT.
 27. 2652-00.00 FT.
 28. 2663-00.00 FT.
 29. 2674-00.00 FT.
 30. 2685-00.00 FT.
 31. 2696-00.00 FT.
 32. 2707-00.00 FT.
 33. 2718-00.00 FT.
 34. 2729-00.00 FT.
 35. 2740-00.00 FT.
 36. 2751-00.00 FT.
 37. 2762-00.00 FT.
 38. 2773-00.00 FT.
 39. 2784-00.00 FT.
 40. 2795-00.00 FT.
 41. 2806-00.00 FT.
 42. 2817-00.00 FT.
 43. 2828-00.00 FT.
 44. 2839-00.00 FT.
 45. 2850-00.00 FT.
 46. 2861-00.00 FT.
 47. 2872-00.00 FT.
 48. 2883-00.00 FT.
 49. 2894-00.00 FT.
 50. 2905-00.00 FT.
 51. 2916-00.00 FT.
 52. 2927-00.00 FT.
 53. 2938-00.00 FT.
 54. 2949-00.00 FT.
 55. 2960-00.00 FT.
 56. 2971-00.00 FT.
 57. 2982-00.00 FT.
 58. 2993-00.00 FT.
 59. 3004-00.00 FT.
 60. 3015-00.00 FT.
 61. 3026-00.00 FT.
 62. 3037-00.00 FT.
 63. 3048-00.00 FT.
 64. 3059-00.00 FT.
 65. 3070-00.00 FT.
 66. 3081-00.00 FT.
 67. 3092-00.00 FT.
 68. 3103-00.00 FT.
 69. 3114-00.00 FT.
 70. 3125-00.00 FT.
 71. 3136-00.00 FT.
 72. 3147-00.00 FT.
 73. 3158-00.00 FT.
 74. 3169-00.00 FT.
 75. 3180-00.00 FT.
 76. 3191-00.00 FT.
 77. 3202-00.00 FT.
 78. 3213-00.00 FT.
 79. 3224-00.00 FT.
 80. 3235-00.00 FT.
 81. 3246-00.00 FT.
 82. 3257-00.00 FT.
 83. 3268-00.00 FT.
 84. 3279-00.00 FT.
 85. 3290-00.00 FT.
 86. 3301-00.00 FT.
 87. 3312-00.00 FT.
 88. 3323-00.00 FT.
 89. 3334-00.00 FT.
 90. 3345-00.00 FT.
 91. 3356-00.00 FT.
 92. 3367-00.00 FT.
 93. 3378-00.00 FT.
 94. 3389-00.00 FT.
 95. 3400-00.00 FT.
 96. 3411-00.00 FT.
 97. 3422-00.00 FT.
 98. 3433-00.00 FT.
 99. 3444-00.00 FT.
 100. 3455-00.00 FT.

123267

USA/BLM

1	2	3	4	5	6
1	2	3	4	5	6
STATE OF ALASKA DEPARTMENT OF REVENUE BUREAU OF LAND ADMINISTRATION S-000010					

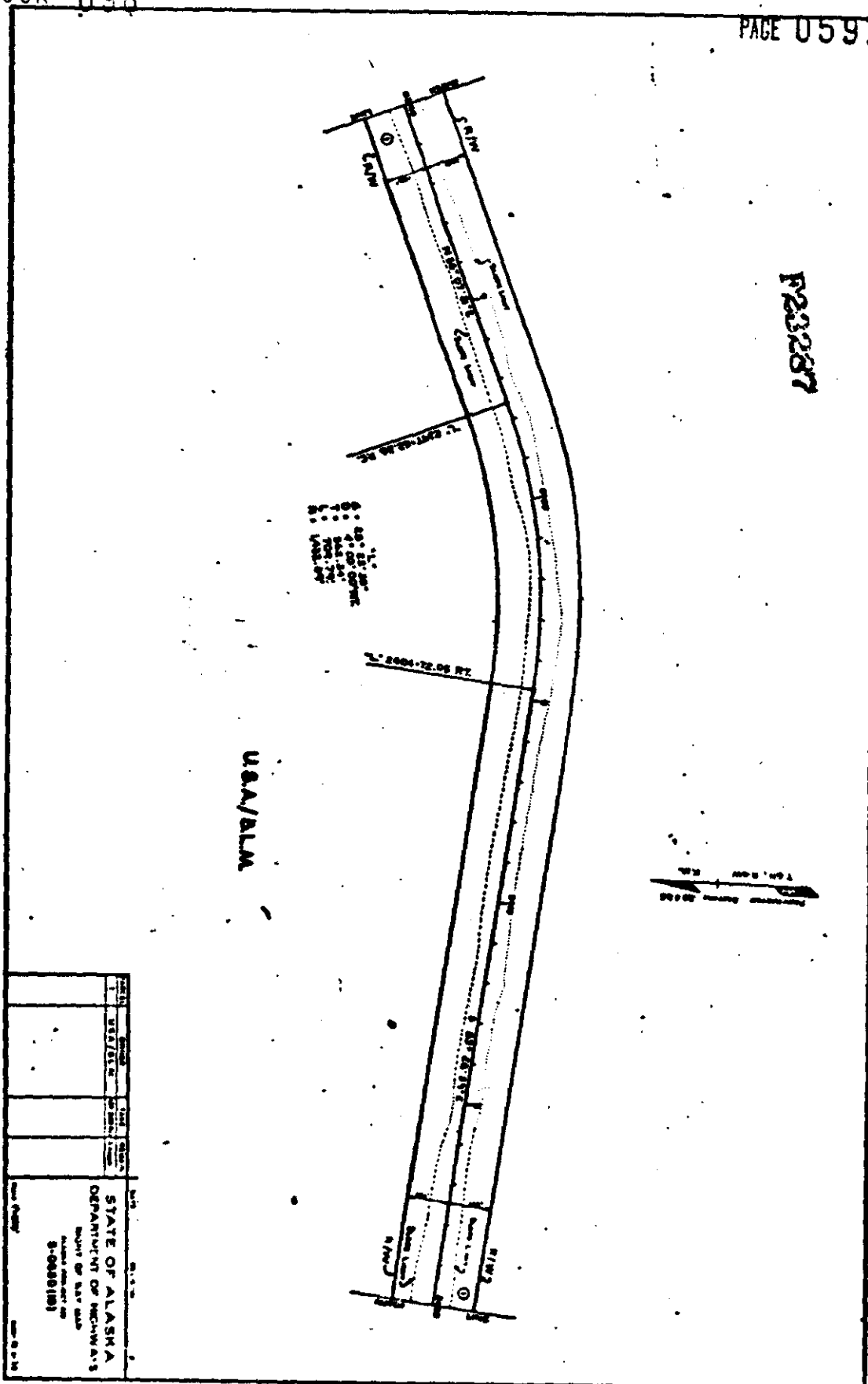

P23287

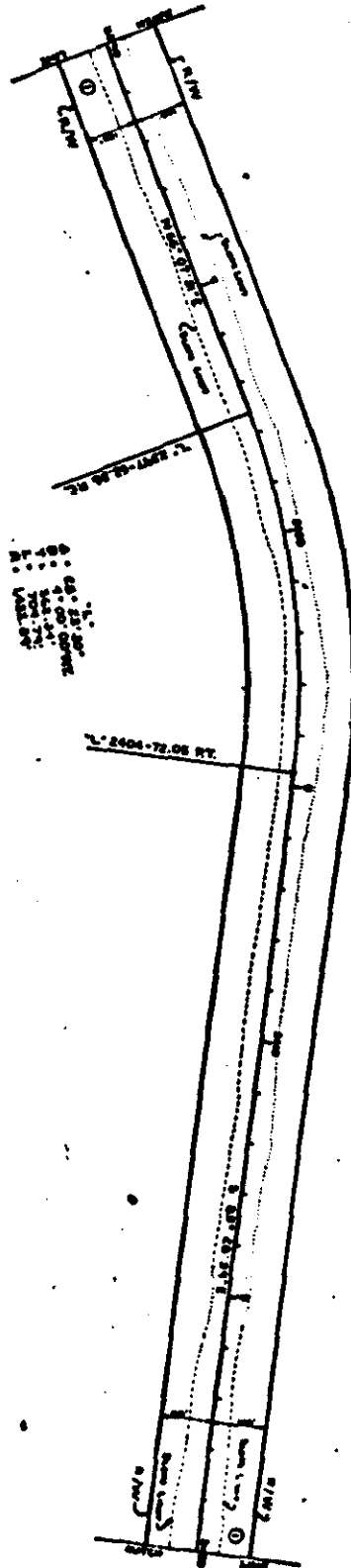

USA/BLM

1	US/BLM	1988	10/15	10/15	10/15
STATE OF ALASKA DEPARTMENT OF REVENUE BUREAU OF TAXATION 3-0000100					

F23287

1	US/BLM	SECTION 1	SECTION 2	SECTION 3	SECTION 4
STATE OF ALASKA DEPARTMENT OF HIGHWAYS ROUTE OF STATE ROAD 8-0000(18)					

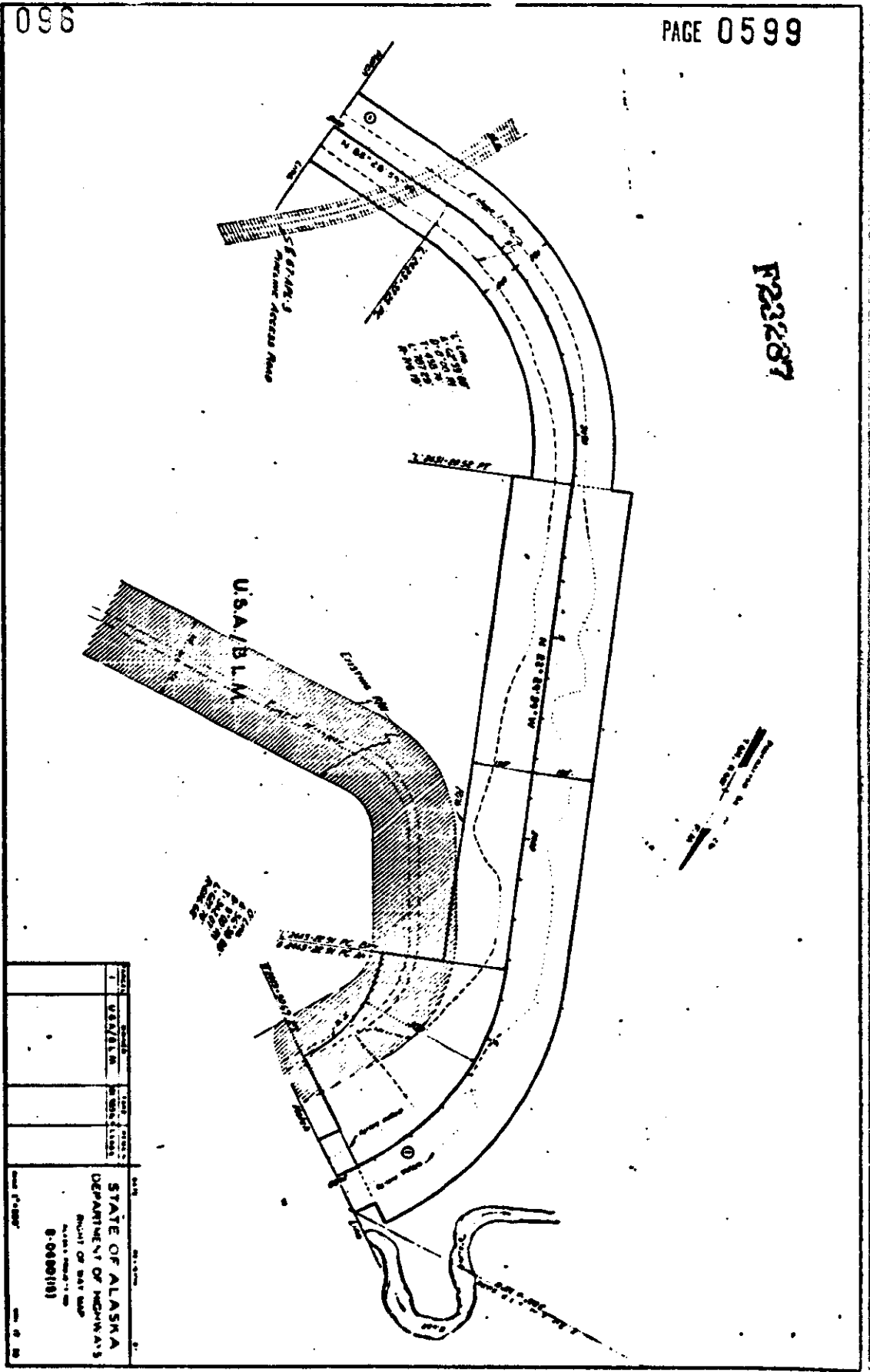

F22287

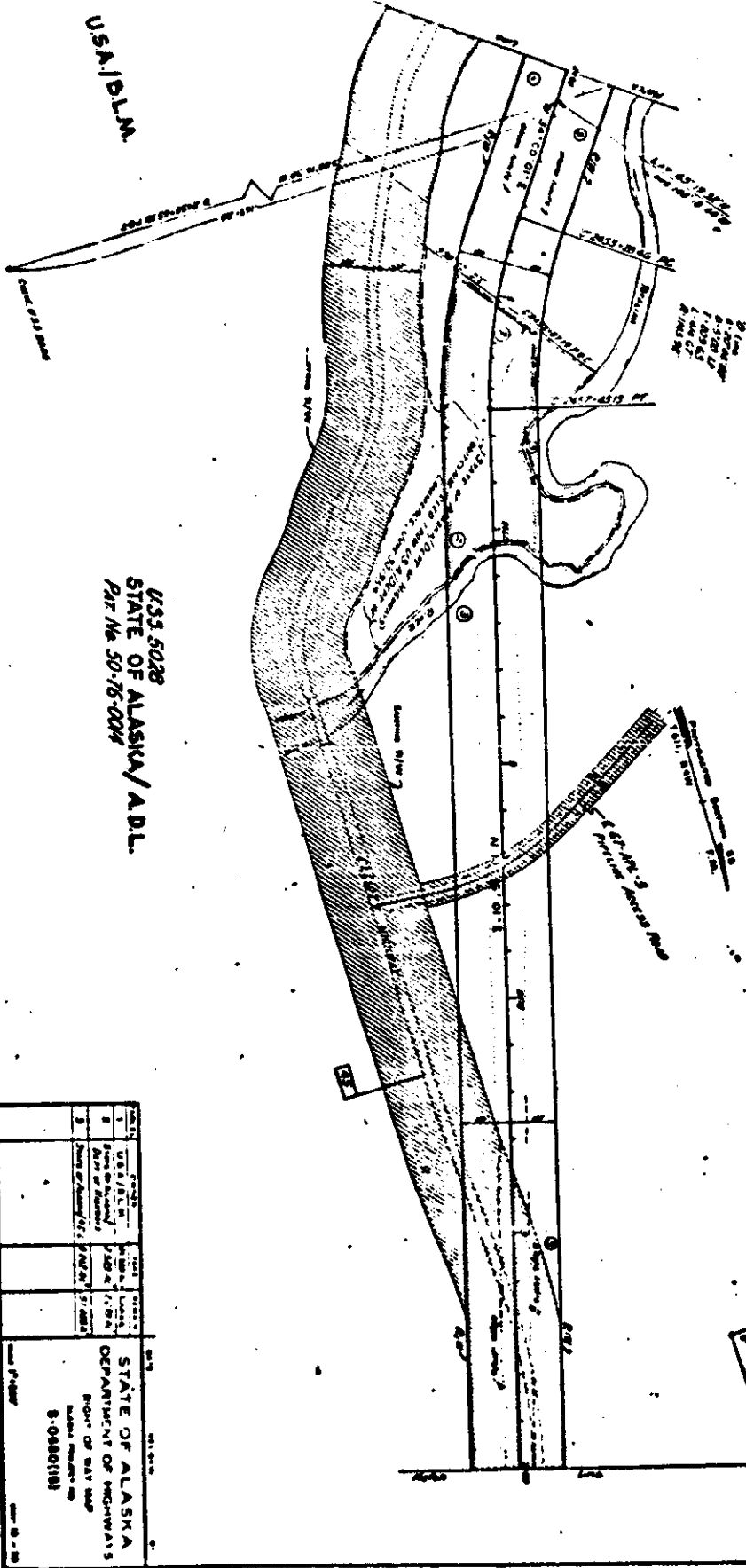

F23287

USA/RLK

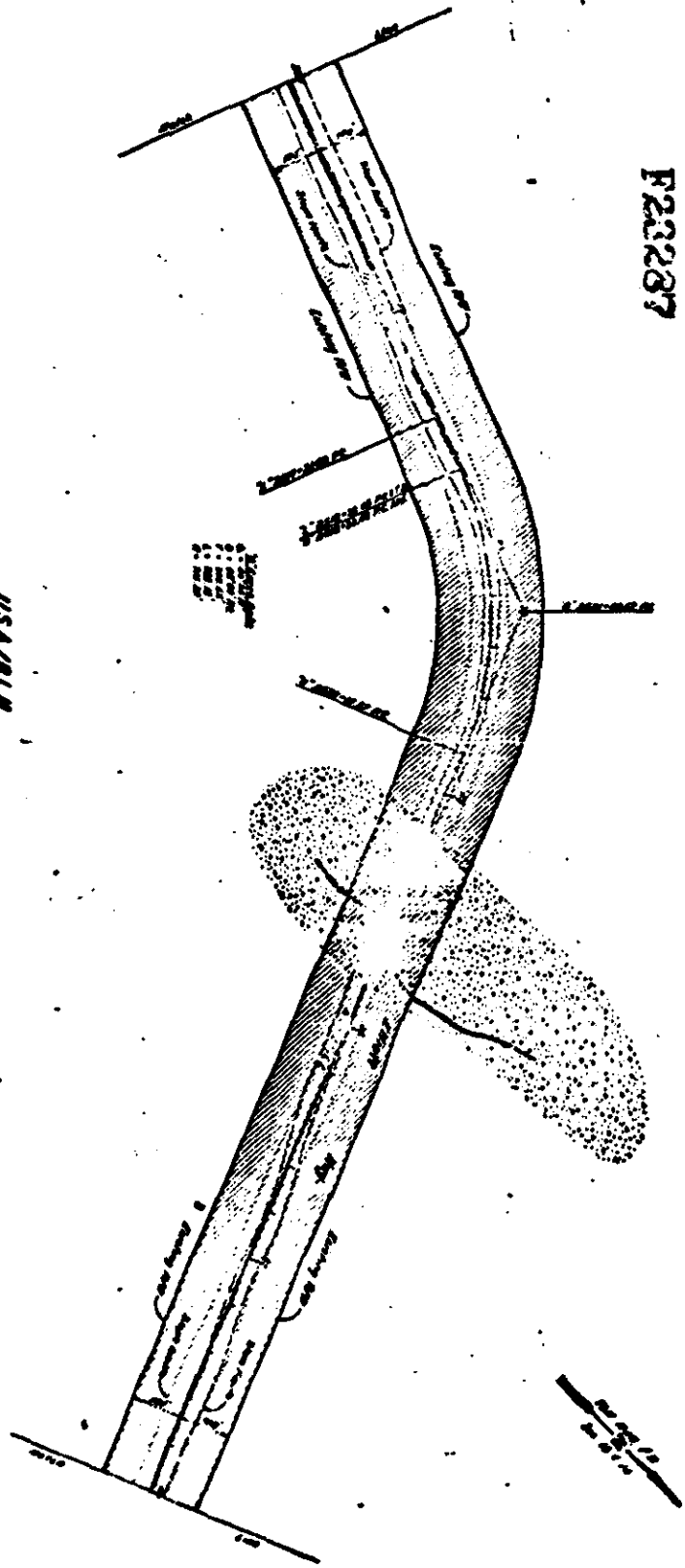

SECTION	DATE	REVISION	BY
1	01/18/12	REVISED	USA/RLK

STATE OF ALASKA
 DEPARTMENT OF HIGHWAYS
 PROJECT NO. 000000
 SHEET NO. 000000

222287

USA/BLM

7	222287	10000	10000	10000	10000
STATE OF ALASKA DEPARTMENT OF INDIAN AFFAIRS RIGHT OF WAY MAP ALASKA DEPARTMENT OF INDIAN AFFAIRS 0000010					

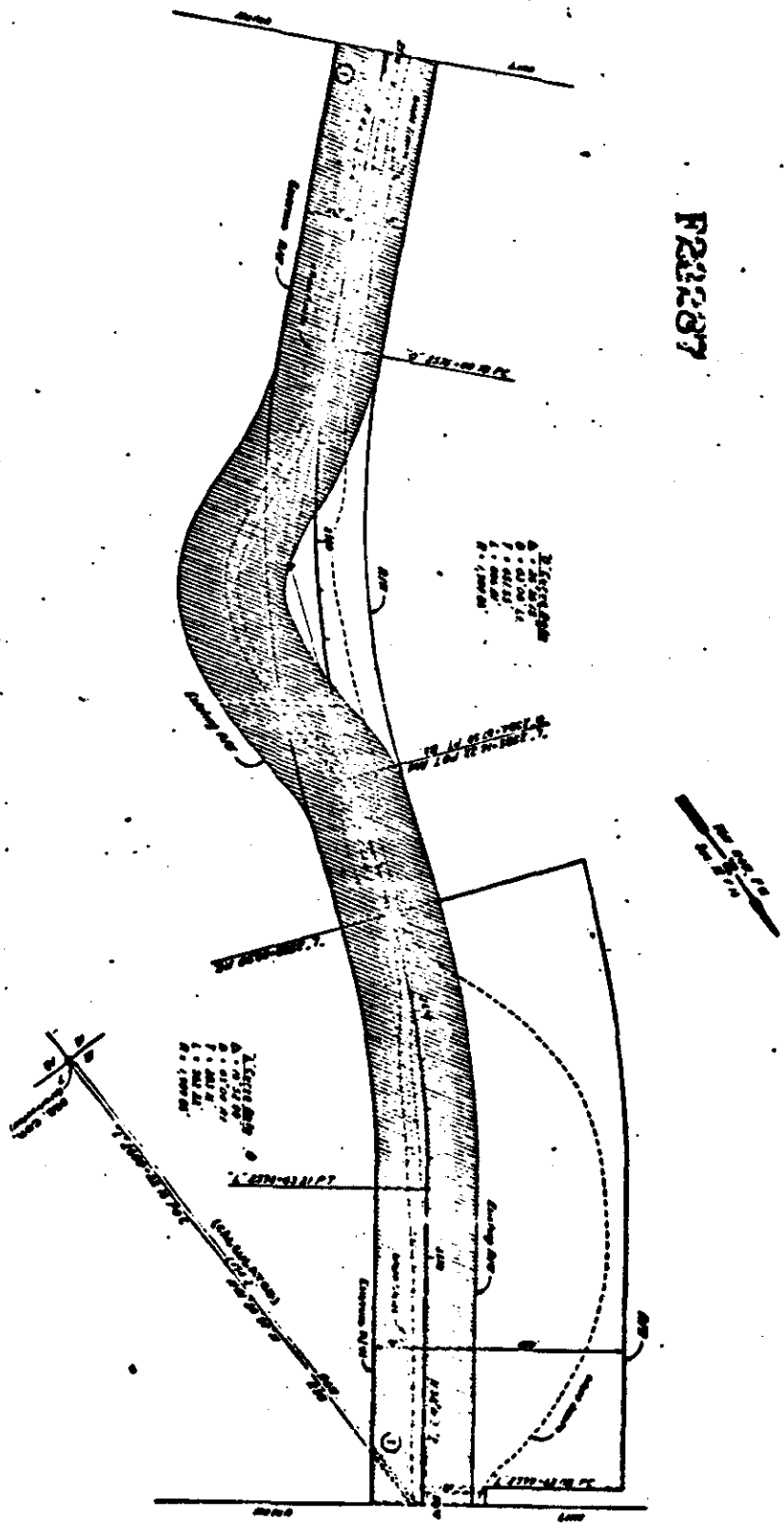

F200287



USA/BLM

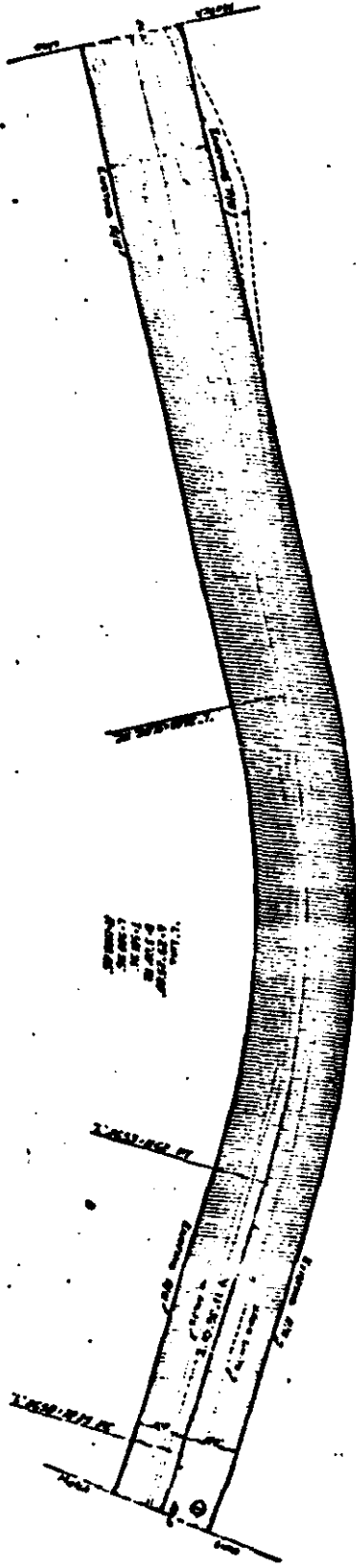

STATE OF ALASKA	DEPARTMENT OF REVENUE	5-0000181
STATE OF ALASKA DEPARTMENT OF REVENUE 5-0000181		

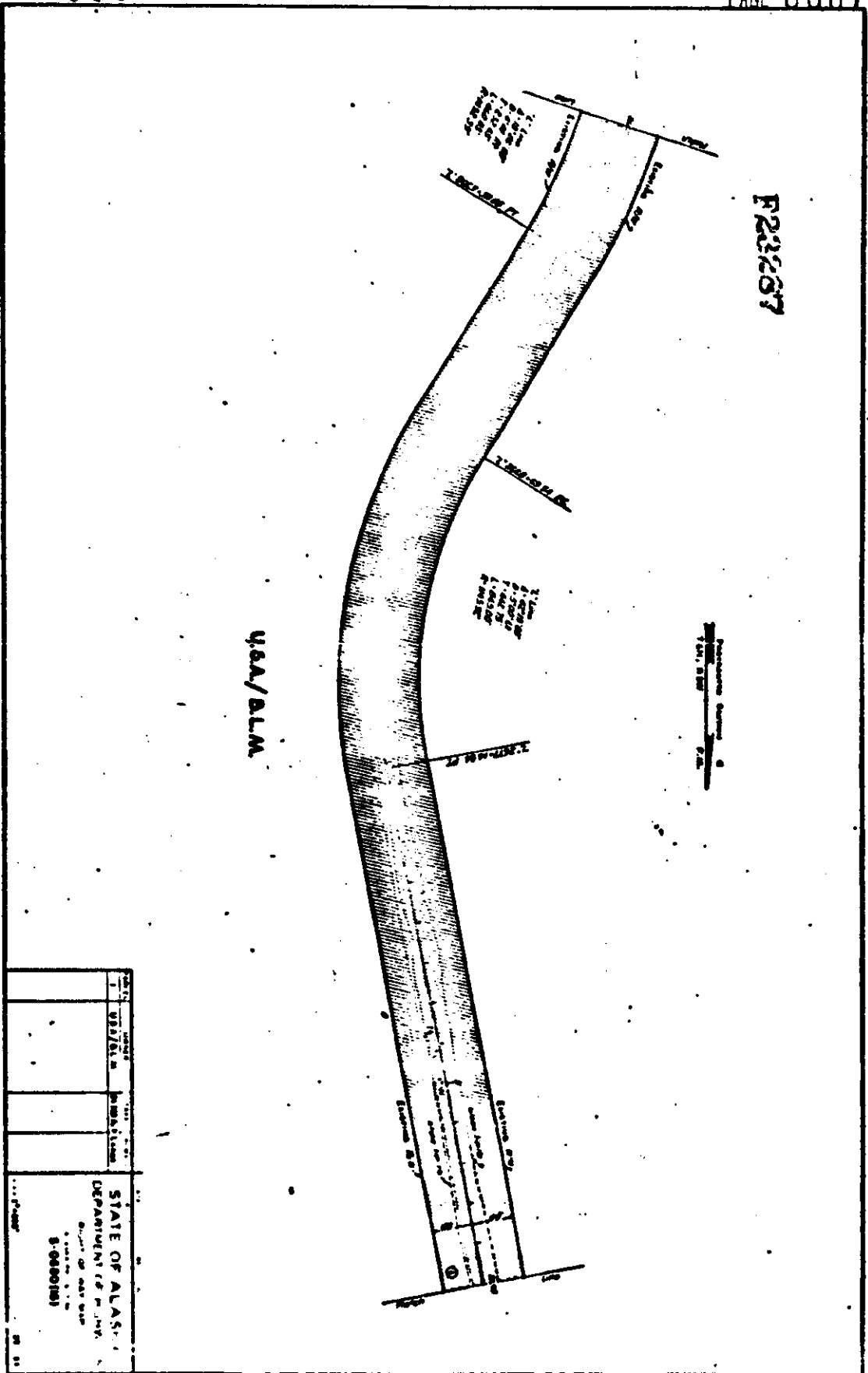

1	USA/DLM	1.250-02.02	1.250-02.02	1.250-02.02
STATE OF ALASKA DEPARTMENT OF MINES Division of Coal and Geology 600 West 12th Avenue SITKA, ALASKA 99781				

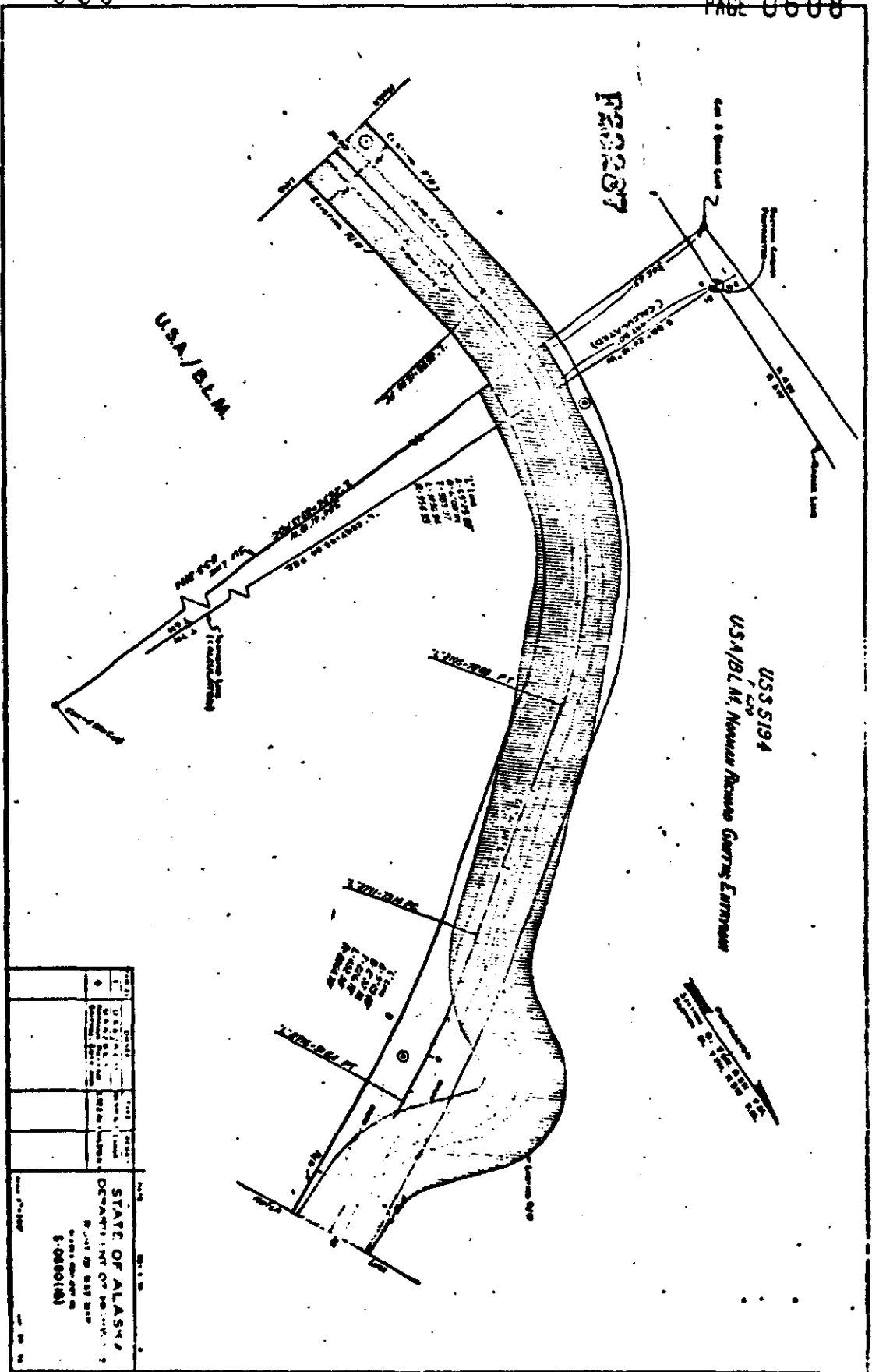

NO.	DATE	DESCRIPTION	BY	REMARKS
1	10/1/88
2
3
4
5

F229687

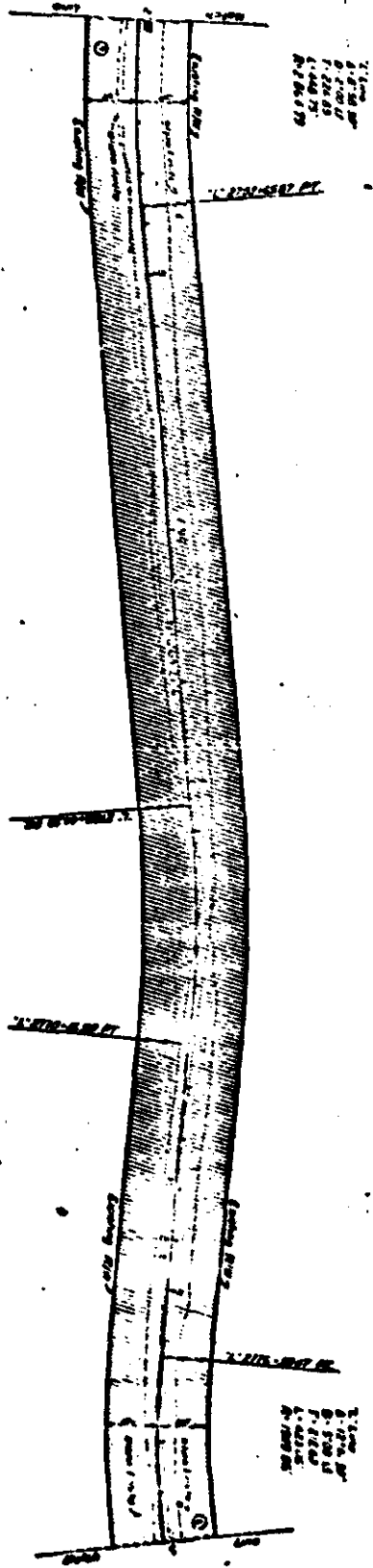

7.1000
 8.1000
 9.1000
 10.1000
 11.1000
 12.1000

7.1000
 8.1000
 9.1000
 10.1000
 11.1000
 12.1000

7.1000
 8.1000
 9.1000
 10.1000
 11.1000
 12.1000

USA/BLM

1	0.0000	0.0000	0.0000	0.0000	0.0000	0.0000	0.0000
2	0.0000	0.0000	0.0000	0.0000	0.0000	0.0000	0.0000
3	0.0000	0.0000	0.0000	0.0000	0.0000	0.0000	0.0000
4	0.0000	0.0000	0.0000	0.0000	0.0000	0.0000	0.0000
5	0.0000	0.0000	0.0000	0.0000	0.0000	0.0000	0.0000
6	0.0000	0.0000	0.0000	0.0000	0.0000	0.0000	0.0000
7	0.0000	0.0000	0.0000	0.0000	0.0000	0.0000	0.0000
8	0.0000	0.0000	0.0000	0.0000	0.0000	0.0000	0.0000
9	0.0000	0.0000	0.0000	0.0000	0.0000	0.0000	0.0000
10	0.0000	0.0000	0.0000	0.0000	0.0000	0.0000	0.0000

STATE OF ALASKA
 DEPARTMENT OF REVENUE
 BUREAU OF STATE TAXES
 9-0650105

R222087

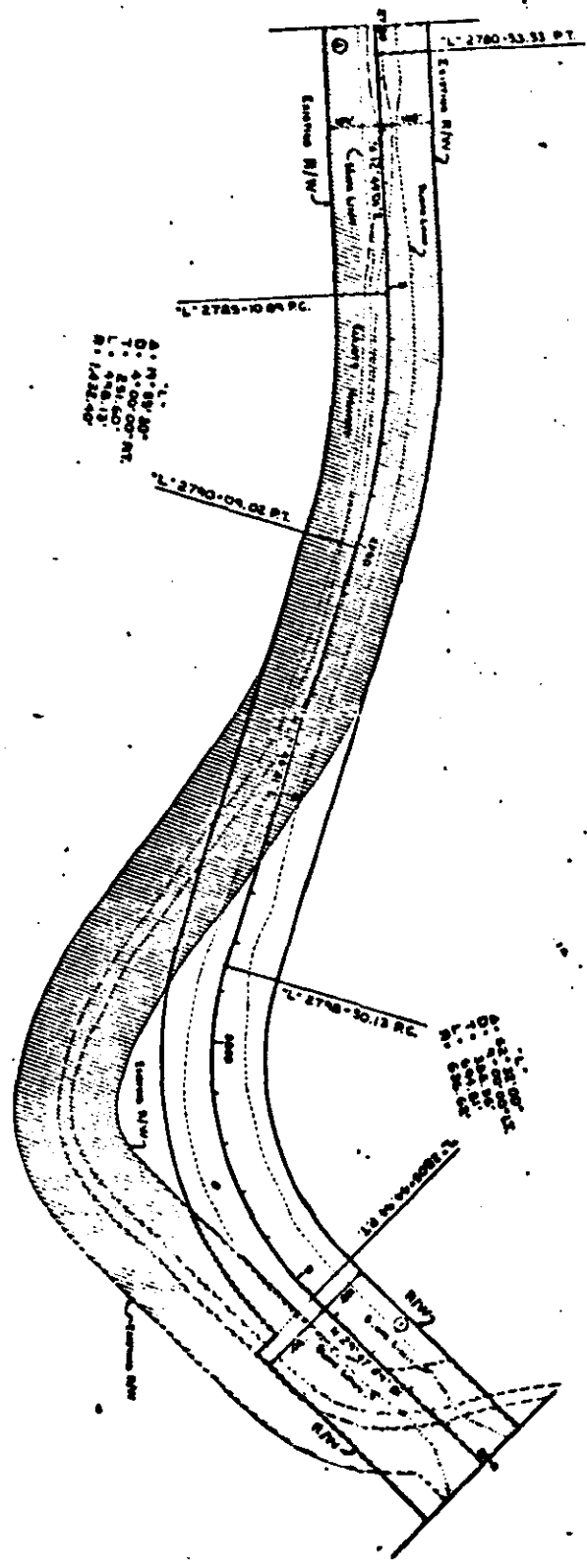

U.S.A./B.L.M.

SECTION	SECTION	SECTION	SECTION
7	8	9	10
11	12	13	14
15	16	17	18
19	20	21	22
23	24	25	26
27	28	29	30
31	32	33	34
35	36	37	38
39	40	41	42
43	44	45	46
47	48	49	50
51	52	53	54
55	56	57	58
59	60	61	62
63	64	65	66
67	68	69	70
71	72	73	74
75	76	77	78
79	80	81	82
83	84	85	86
87	88	89	90
91	92	93	94
95	96	97	98
99	100		

STATE OF ALASKA
DEPARTMENT OF LAND AND MINES
BUREAU OF SURVEYING
PROJECT NO. 80-1000
S-0000100

F23237

U.S.A./A.L.M.

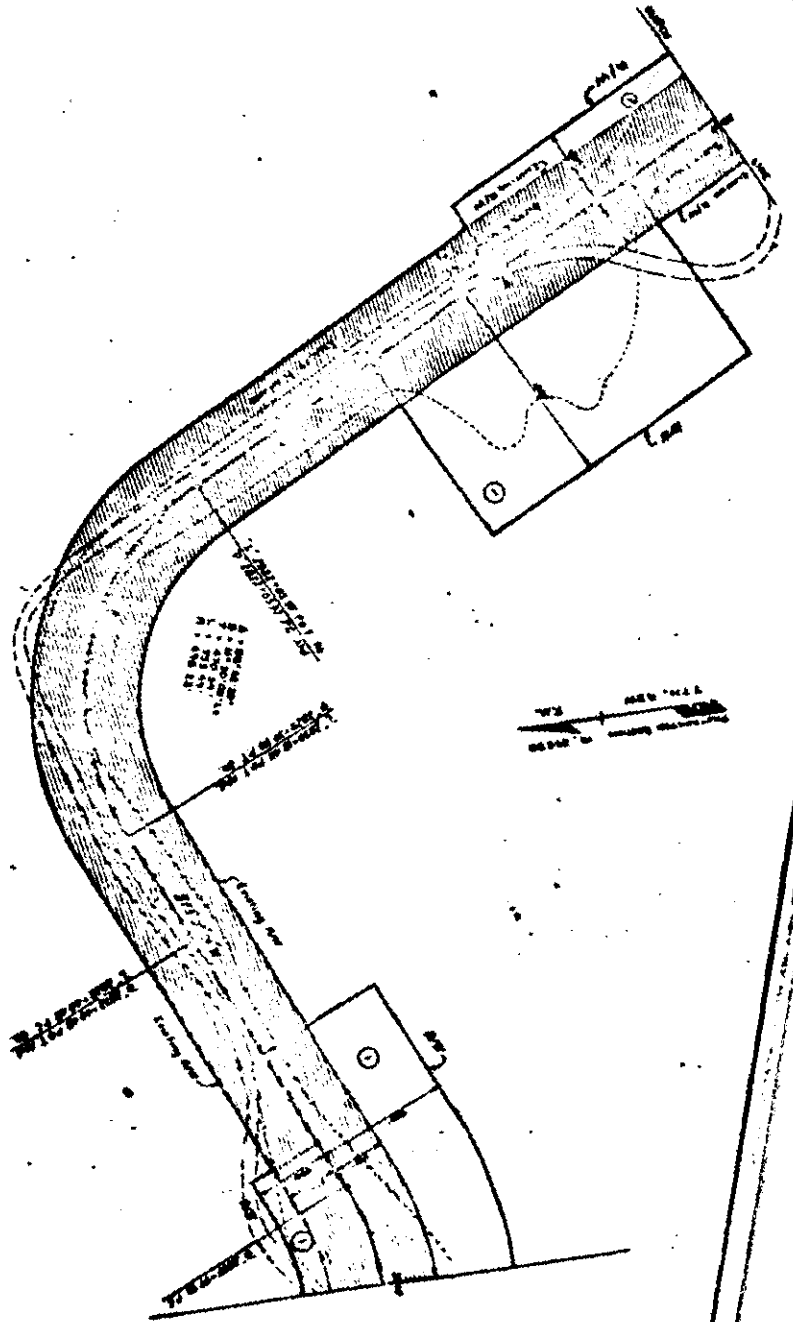

DATE	BY	REVISION
STATE OF ALASKA DEPARTMENT OF HIGHWAYS BUREAU OF DESIGN 3-5500(10)		

BOOK 086

SECTION 22
F.M.

U.S.A./B.L.M.

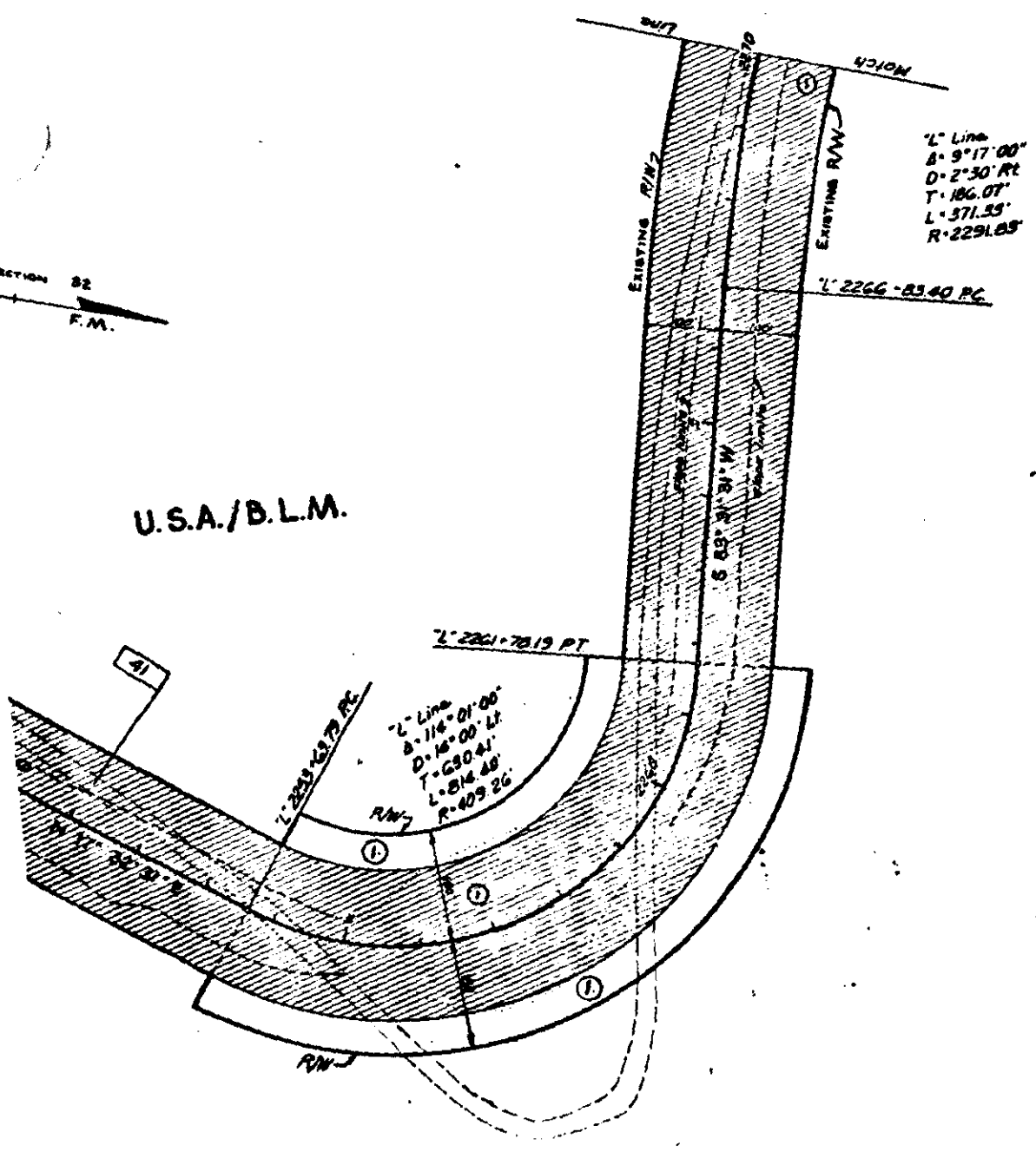

PARCEL	OWNER	TAKE	REMAIN
1	USA/BLM	68.5852 AC	LANDS

4-15-77	REVISED R/W, PARCEL	1
DATE	REVISION	2

STATE OF ALASKA
DEPARTMENT OF HIGHWAY
RIGHT OF WAY MAP
ALASKA PROJECT NO.
S-0680(15)

SCALE 1"=200'

F-23287

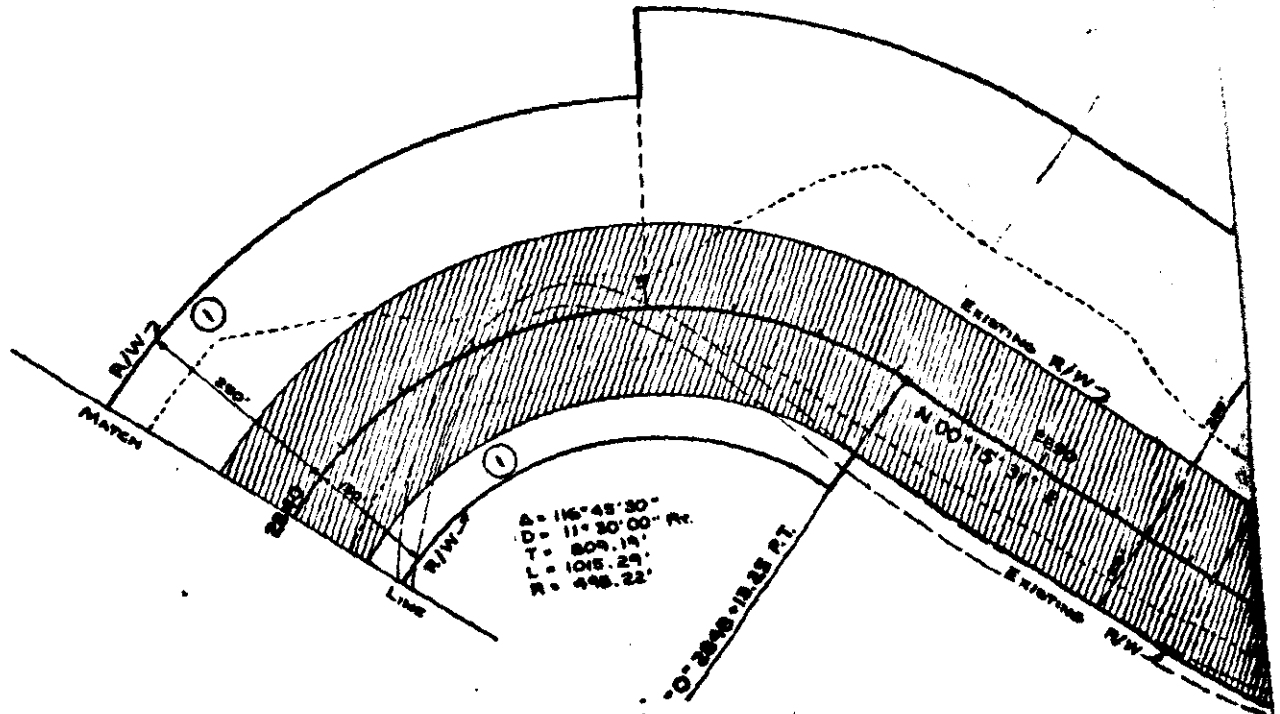

22237

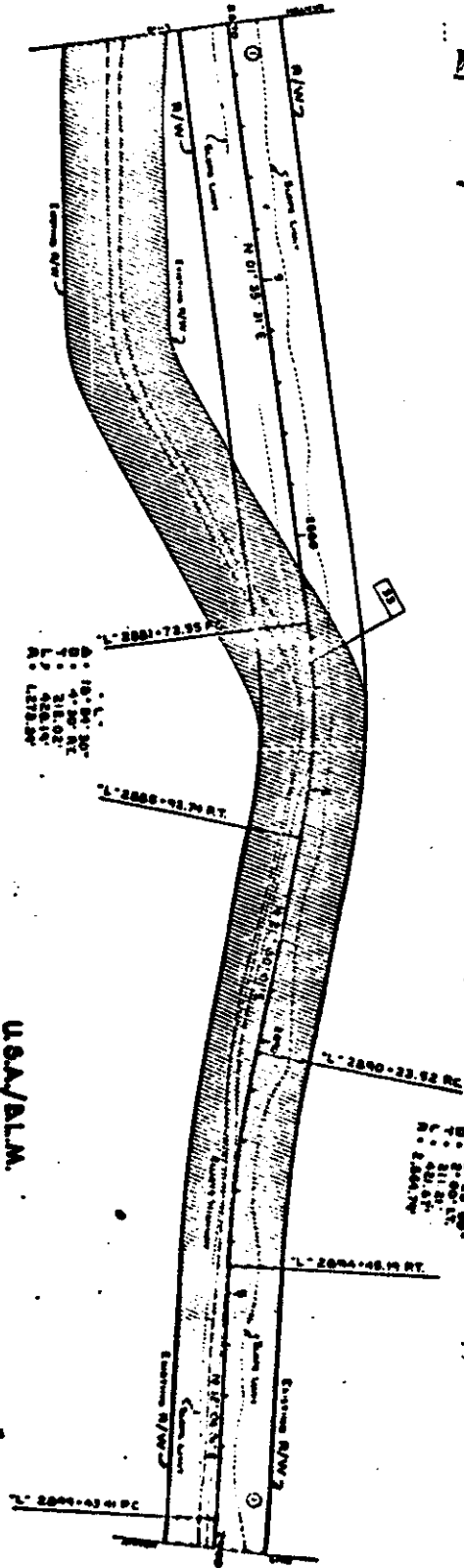

USA/D.L.M.

SECTION	SECTION	SECTION	SECTION
1	2	3	4
US/SLD	US/SLD	US/SLD	US/SLD
STATE OF ALASKA DEPARTMENT OF HIGHWAYS ROUTE OF SALES B-0000181			

122237

USA/DLM

1	USA/DLM	1	1	1
STATE OF ALASKA DEPARTMENT OF HIGHWAYS DIVISION OF ROAD BUILDING ALASKA PROJECT NO. 8-0000(10)				

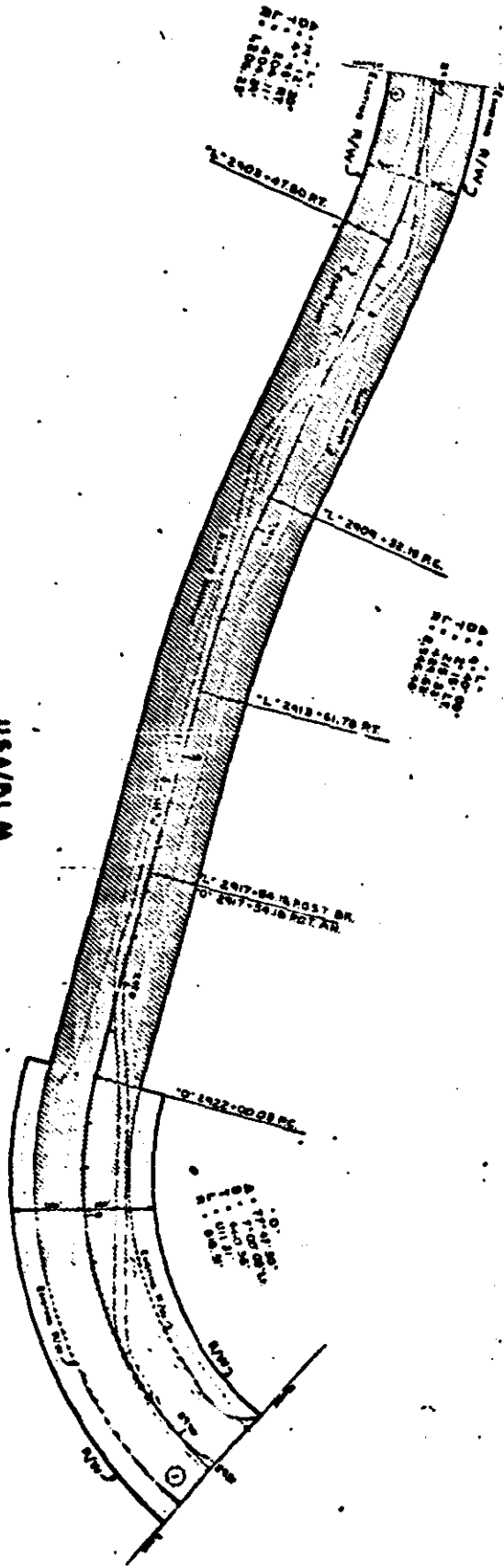

F22287

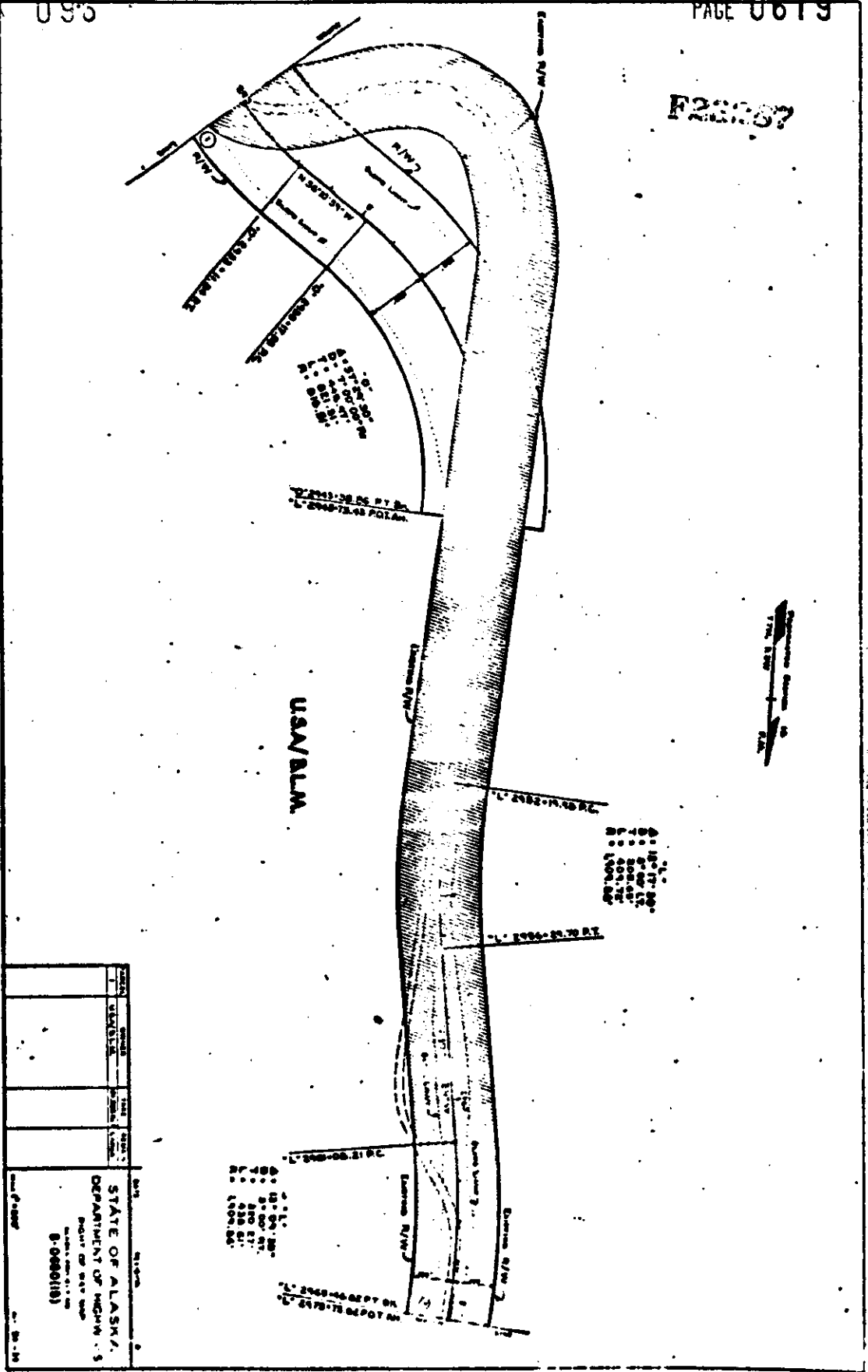

SECTION	SECTION	SECTION	SECTION	SECTION
STATE OF ALASKA DEPARTMENT OF HIGHWAYS DIVISION OF HIGHWAYS (8-068018)				

F32287

USA/BLM



1' 2040 46 AZ BY M
2' 2076 75 BE BY AM

SECTION	DATE	BY
1	11/11/81	J. H. ...
2		
3		
4		
5		

STATE OF ALASKA
DEPARTMENT OF REVENUE
REVENUE DIVISION
S
6-00001(18)

1' 2040 46 AZ BY M
2' 2076 75 BE BY AM

1' 2040 46 AZ BY M
2' 2076 75 BE BY AM

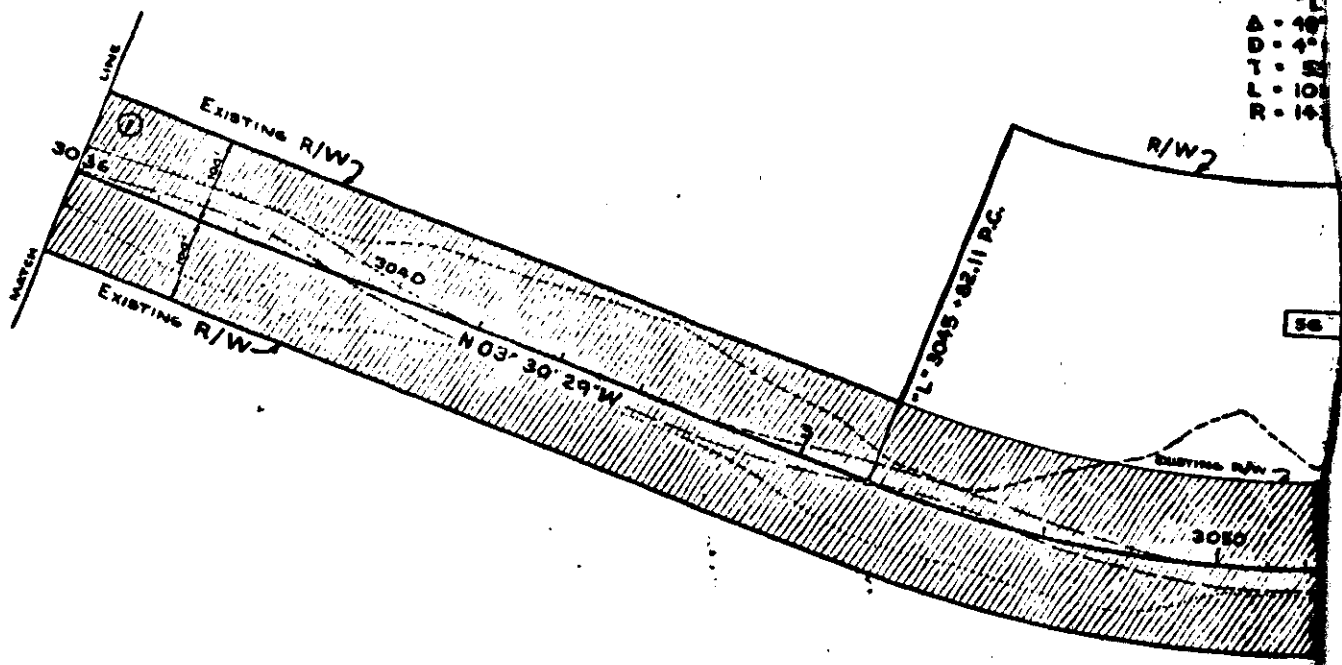

A • 48
B • 48
T • 10
R • 14

Section 1, T 7 N, R 10 W
Section 6, T 7 N, R 10 W

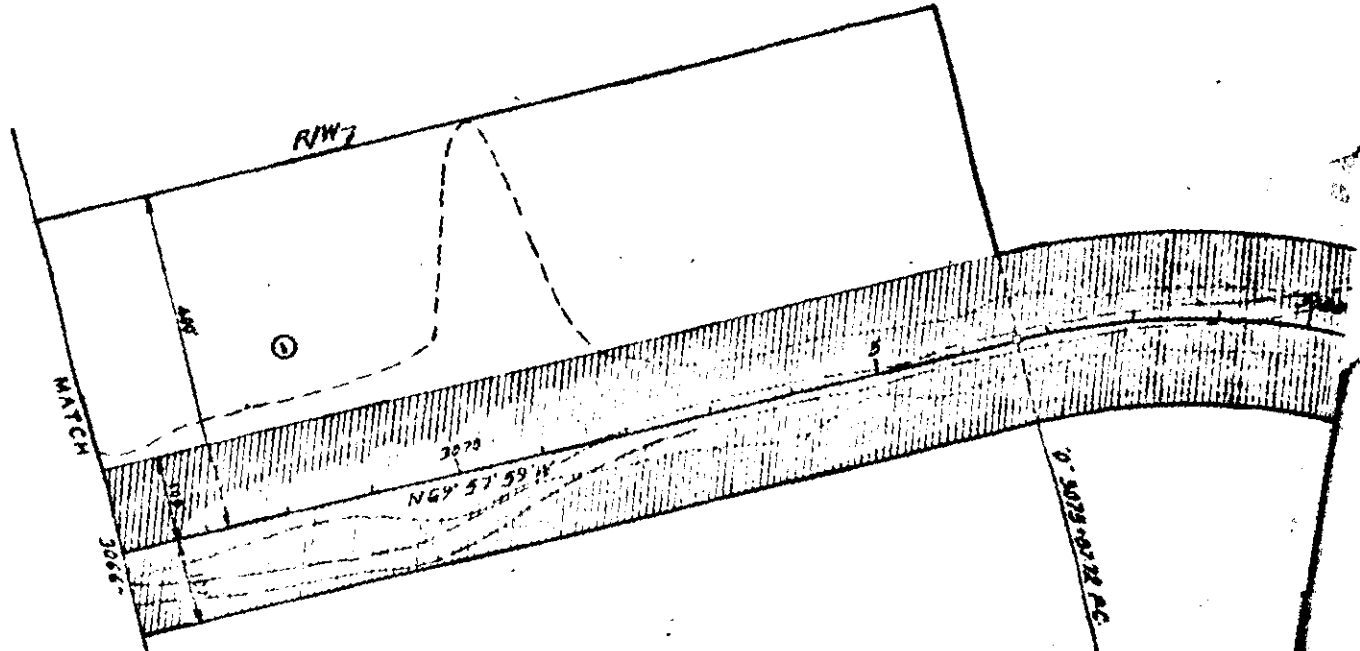

* 0 *
 A - 34° 58' 30"
 D - 7° 00' R.
 T - 257.88'
 L - 439.44'
 R - 818.51'

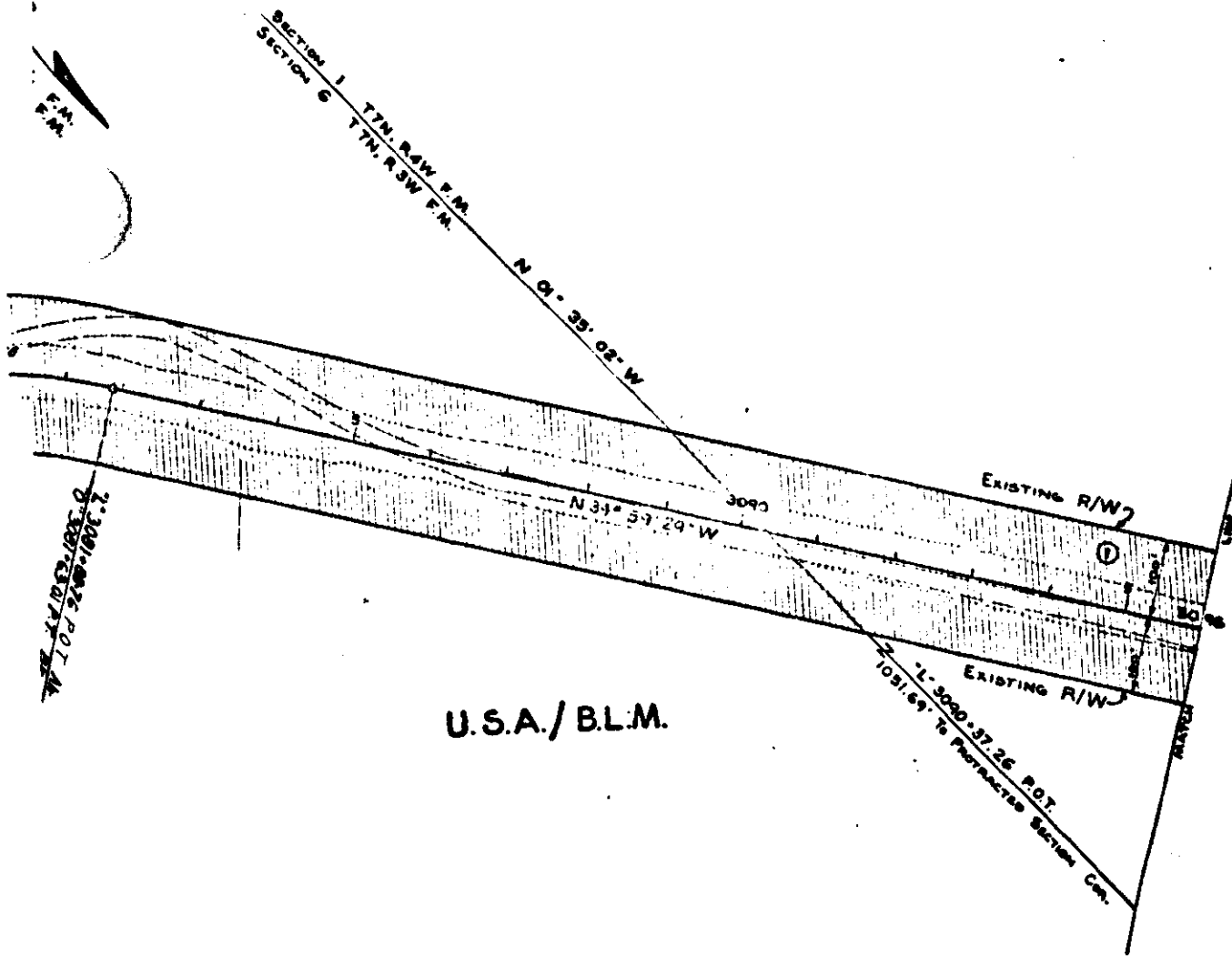

F-232 87

1-18-77 Revised 6		13
1	U.S.A./B.L.M. 124,265 Act. Lands	STATE OF ALASKA, DEPARTMENT OF HIGHWAYS RIGHT OF WAY MAP ALASKA PUBLIC TRUST S-0680(15)
		1"=200'
		30 30

7727006
NE

RECORDED
FAIRBANKS REC.
DISTRICT

DEC 23 10 25 AM '77

REQUESTED BY *AK. DEPT. OF TRANS. & PUBLIC FAC.*

ADDRESS _____

STATE OF ALASKA DEPARTMENT OF HIGHWAYS 1000 EAST BROADWAY FAIRBANKS, ALASKA 99701 (907) 457-3000	<table border="1"> <tr> <td>SEARCHED</td> <td>INDEXED</td> </tr> <tr> <td>SERIALIZED</td> <td>FILED</td> </tr> </table>	SEARCHED	INDEXED	SERIALIZED	FILED
SEARCHED	INDEXED				
SERIALIZED	FILED				

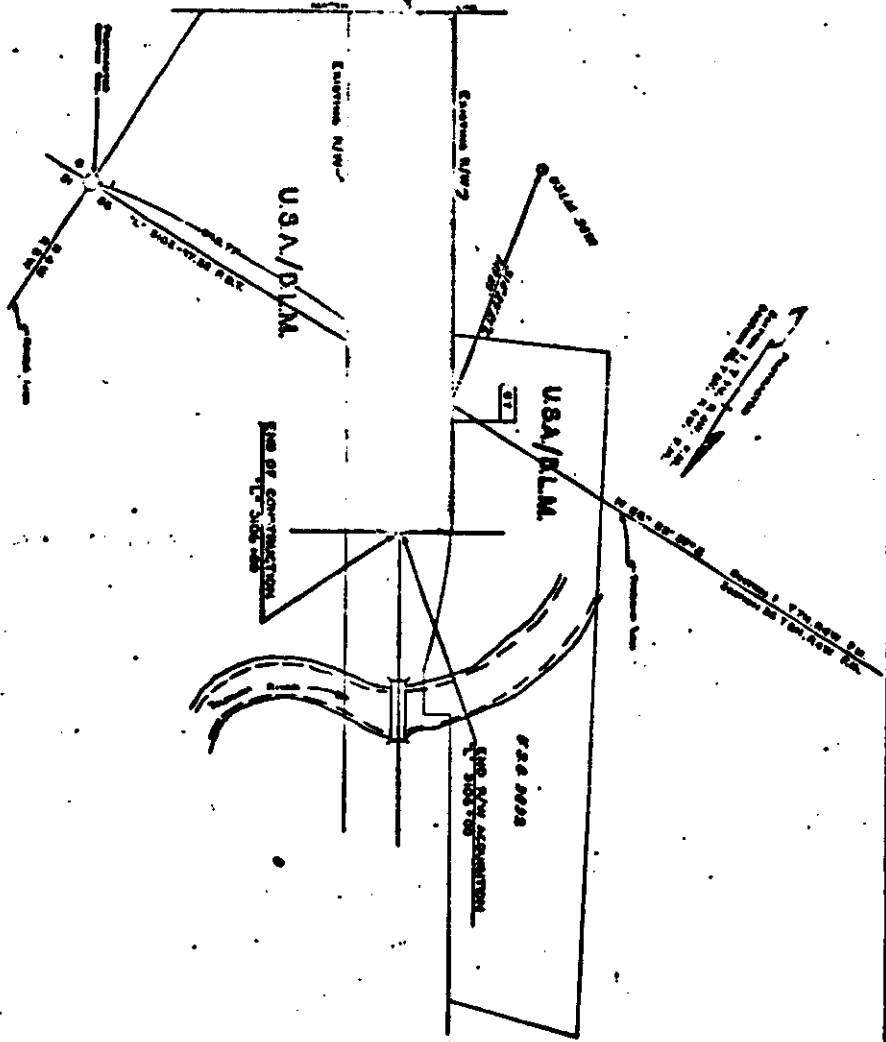

F23287