

STATE OF ALASKA
 DEPARTMENT OF PUBLIC WORKS
 DIVISION OF HIGHWAYS

RIGHT OF WAY MAP
 ALASKA PROJECT
 ROUTE NO. S-943
 CONTROL SECTION 094301-02
 WRANGELL TO PAT CREEK
Zimovia Highway

LENGTH SUMMARY
 PROJECT LENGTH:
 FEET _____ MILES _____
 RIGHT OF WAY LENGTH:
 FEET _____ MILES 9.542

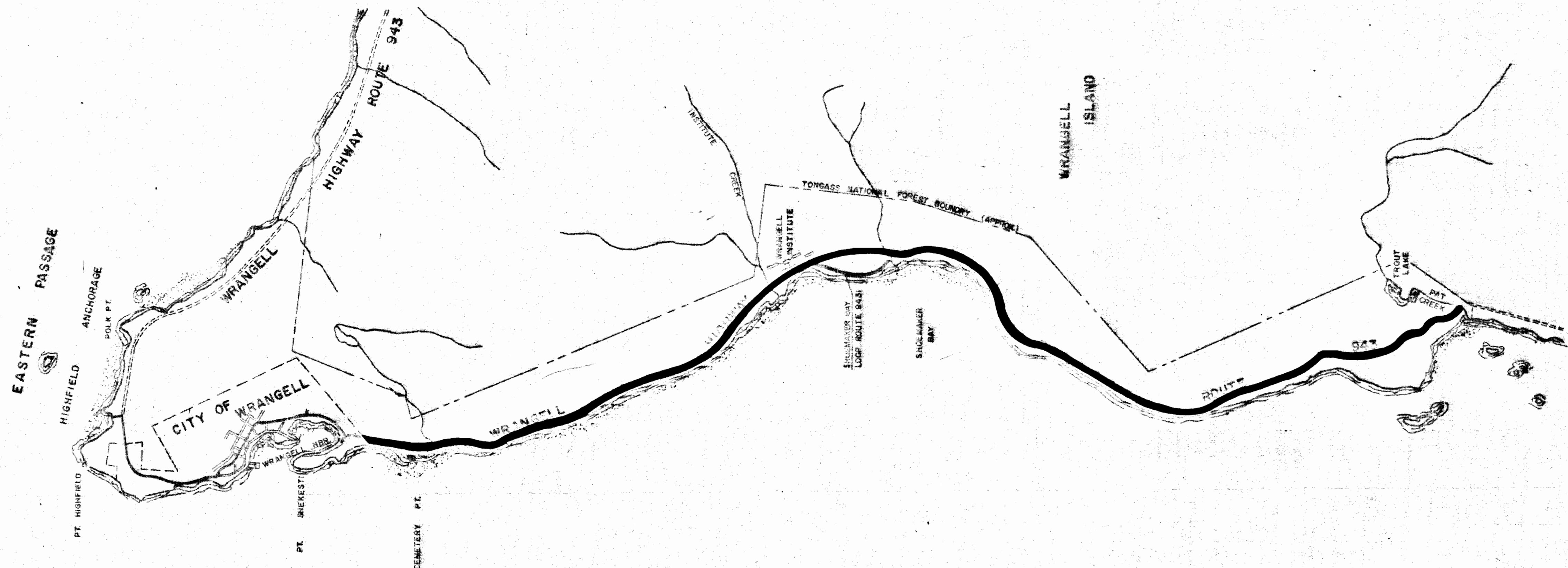

DEPARTMENT OF PUBLIC WORKS
 DIVISION OF HIGHWAYS

APPROVED _____, 19____
 DATE

T. D. SHERARD
 DIRECTOR OF HIGHWAYS
 AND CHIEF ENGINEER

DEPARTMENT OF COMMERCE
 BUREAU OF PUBLIC ROADS

APPROVED _____, 19____
 DATE

REGIONAL ENGINEER
 REGION TEN

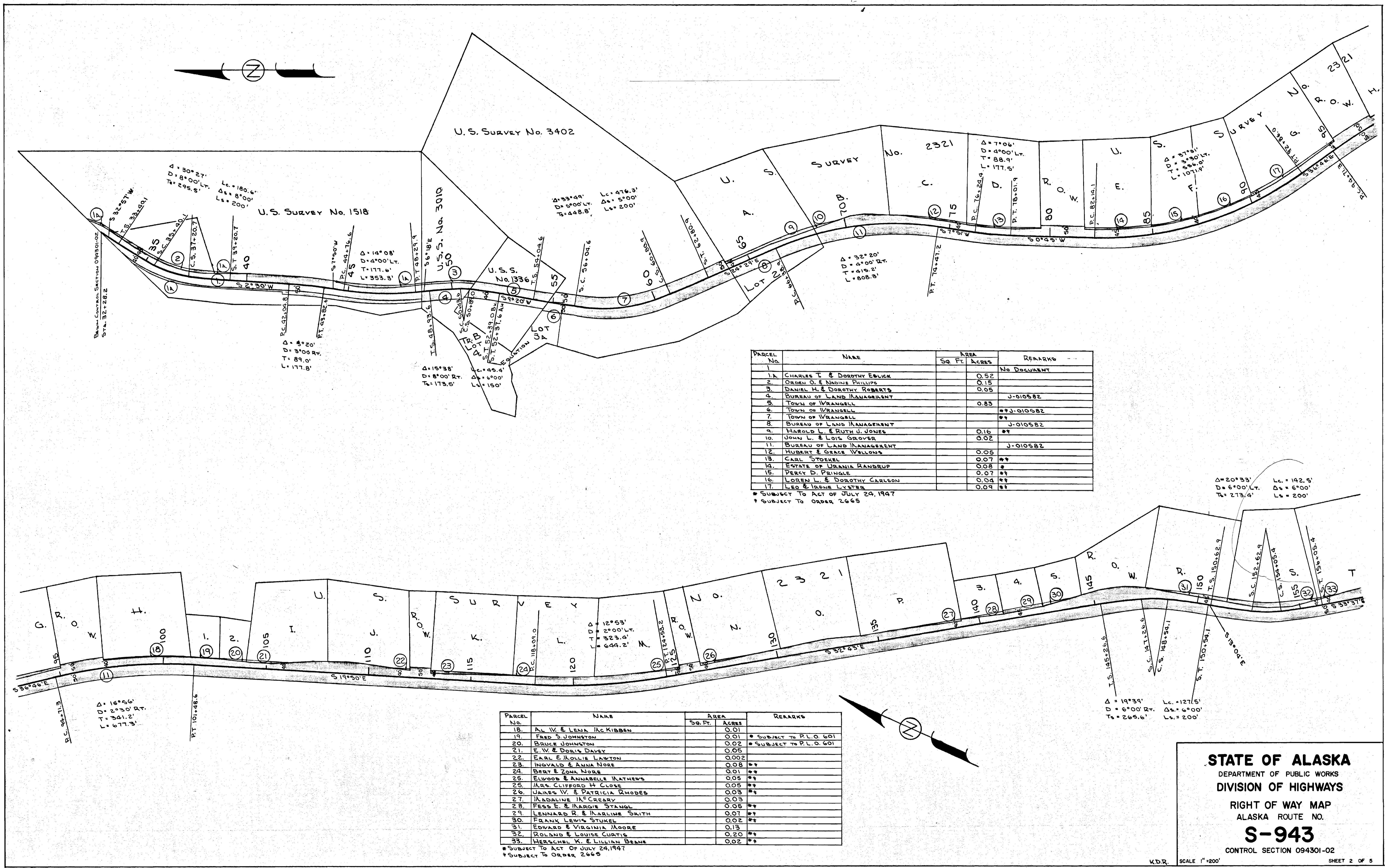

Parcel No.	NAME	AREA		REMARKS
		Sq. Ft.	Acres	
1				No Document
1.2	CHARLES T. & DOROTHY EBELICK		0.52	
2	ORDEN O. & NAOMI PHILLIPS		0.15	
3	DANIEL H. & DOROTHY ROBERTS		0.05	
4	BUREAU OF LAND MANAGEMENT			J-010582
5	TOWN OF WRANGELL		0.83	
6	TOWN OF WRANGELL			**J-010582
7	TOWN OF WRANGELL			**
8	BUREAU OF LAND MANAGEMENT			J-010582
9	HAROLD L. & RUTH J. JONES		0.16	**
10	JOHN L. & LOIS GROVER		0.02	**
11	BUREAU OF LAND MANAGEMENT			J-010582
12	HUBERT & GRACE WELONS		0.05	**
13	CARL STOEKEL		0.07	**
14	ESTATE OF URANIA RANDRUP		0.08	**
15	PERCY D. PRINGLE		0.07	**
16	LOREN L. & DOROTHY CARLSON		0.04	**
17	LEO & IRVINE LYSTER		0.09	**

* SUBJECT TO ACT OF JULY 24, 1947
 † SUBJECT TO ORDER 2665

Parcel No.	NAME	AREA		REMARKS
		Sq. Ft.	Acres	
18	AL W. & LENA JACKIBBEN		0.01	
19	FRED S. JOHNSON		0.01	* SUBJECT TO P.L.O. 601
20	BRUCE JOHNSON		0.02	* SUBJECT TO P.L.O. 601
21	E. W. & DORIS DAVEY		0.05	
22	EARL E. & MOLLIE LANTON		0.002	
23	INGVALD & ANNA NORS		0.08	**
24	BERT & ZONA NORS		0.01	**
25	ELWOOD & ANNABELLE MATHEWS		0.05	**
26	MRS. CLIFFORD H. CLOSE		0.05	**
27	JAMES W. & PATRICIA RHODES		0.03	**
28	MADALINE M. CREARY		0.03	**
29	FESS E. & MARGIE STANGL		0.05	**
30	LENNARD R. & MARLINE SMITH		0.07	**
31	FRANK LEWIS STOEKEL		0.02	**
32	EDWARD & VIRGINIA JACORE		0.13	**
33	EDWARD & LOUISE CURTIS		0.20	**
34	HERSCHEL K. & LILLIAN BEANE		0.02	**

* SUBJECT TO ACT OF JULY 24, 1947
 † SUBJECT TO ORDER 2665

STATE OF ALASKA
 DEPARTMENT OF PUBLIC WORKS
 DIVISION OF HIGHWAYS
 RIGHT OF WAY MAP
 ALASKA ROUTE NO.
S-943
 CONTROL SECTION 094301-02

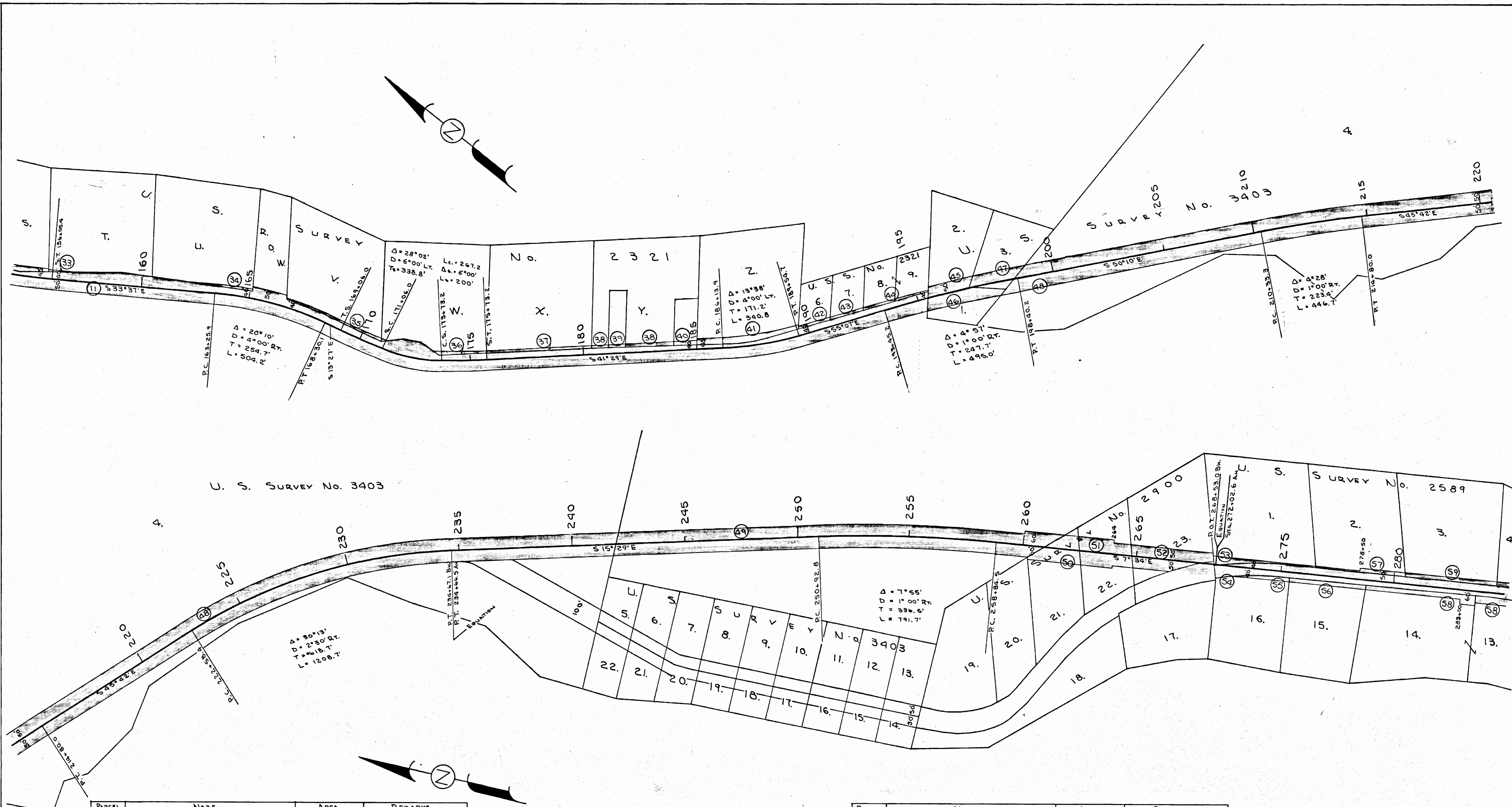

Parcel No.	NAME	AREA		REMARKS
		Sq. Ft.	ACRES	
34	EDWARD & VIRGINIA MOORE		0.13	
35	MRS. ARDEN RHODES		0.25	*†
36	MRS. ARDEN RHODES		0.25	*†
37	RICHARD S. & LENORA MOORE		0.08	*
38	WILHELM & MARYLIN JORDAN		0.05	* SUBJECT TO P.L.O. 601
39	EDGAR F. & ARLINE E. DUNCAN		0.01	* SUBJECT TO P.L.O. 601
40	KENNETH & NORRA J. DORRAN		0.03	* SUBJECT TO P.L.O. 601
41	JOHN E. & JUDITH KREPPS		0.20	*
42	ROBERT A. & SHIRLEY C. WONDZELL		0.03	* SUBJECT TO P.L.O. 601
43	ALBERT D. & HELEN J. BONNING		0.03	* SUBJECT TO P.L.O. 601
44	ALVIN E. & VIOLET R. MERVYN		0.46	* SUBJECT TO P.L.O. 601
45	BUREAU OF LAND MANAGEMENT			* J-010582
46	BUREAU OF LAND MANAGEMENT			* J-010582
47	BUREAU OF LAND MANAGEMENT			* J-010582
48	BUREAU OF LAND MANAGEMENT			* J-010582

* SUBJECT TO ACT OF JULY 24, 1947
 † SUBJECT TO ORDER 2665

Parcel No.	NAME	AREA		REMARKS
		Sq. Ft.	ACRES	
49	BUREAU OF LAND MANAGEMENT			* J-010582
50	ALVIN E. & VIOLET R. MERVYN			*†
51	ESTATE OF R. V. HOPKINS		0.61	*†
52	BUREAU OF LAND MANAGEMENT			* J-010582
53	PETER H. CASEY		0.11	*†
54	BUREAU OF LAND MANAGEMENT			* J-010582
55	MERIAN & MILLE JOHNSON		0.03	*†
56	ROBERT W. JR. & CATHERINE MERVYN		0.07	* SUBJECT TO P.L.O. 601
57	JOE GLESSON		0.11	*†
58	PACIFIC NORTHERN TIMBER CO.		2.70	*†
59	DENNIS DAVIS		0.16	*†

* SUBJECT TO ACT OF JULY 24, 1947
 † SUBJECT TO ORDER 2665

STATE OF ALASKA
 DEPARTMENT OF PUBLIC WORKS
 DIVISION OF HIGHWAYS
 RIGHT OF WAY MAP
 ALASKA ROUTE NO.
S-943
 CONTROL SECTION 094301-02

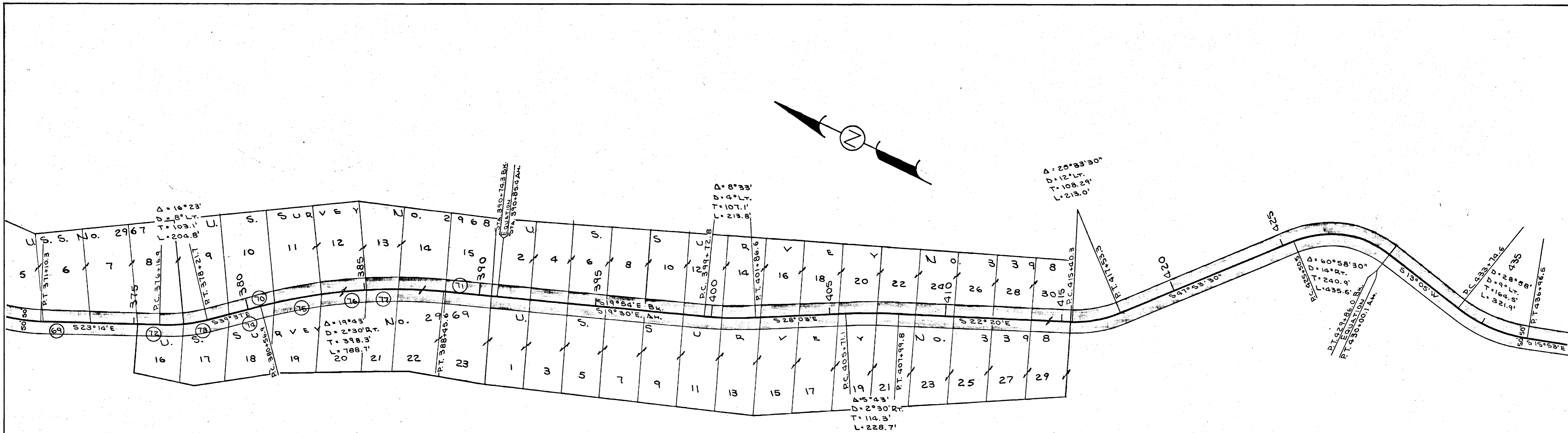

Parcel No.	NAME	AREA		REMARKS
		Sq. Ft.	Acres	
10	50' R/W RESERVATION ON PATENT			# No Document
11	50' R/W RESERVATION ON PATENT			# No Document
12	50' R/W RESERVATION ON PATENT			# No Document
13	50' R/W RESERVATION ON PATENT			# No Document
14	50' R/W RESERVATION ON PATENT			# No Document
15	50' R/W RESERVATION ON PATENT			# No Document
16	BUREAU OF LAND MANAGEMENT			# No Document
17	50' R/W RESERVATION ON PATENT			# No Document

* SUBJECT TO ACT OF JULY 24, 1947

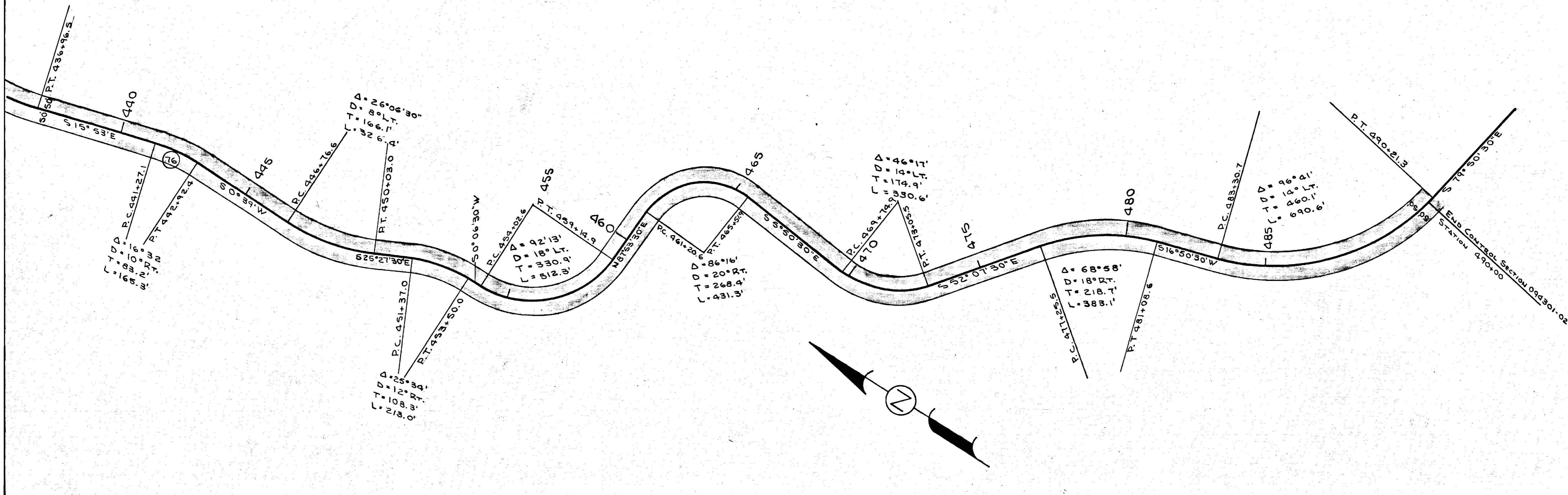

STATE OF ALASKA
 DEPARTMENT OF PUBLIC WORKS
 DIVISION OF HIGHWAYS
 RIGHT OF WAY MAP
 ALASKA ROUTE NO.
S-943
 CONTROL SECTION 094301-02

K. D. R. SCALE 1" = 200' SHEET 5 OF 5