

CAMPBELL
TRACT # 54

SW 1/4 of SE 1/4-SEC. 8

SEC. 8

1/16 SEC. 17

R. MATSON
TRACT # 55
SE 1/4 of SE 1/4-SEC. 8-T17N-R2E

SEC. COR.
SEC. 8

J. LAKE
TRACT # 13

SW 1/4 of SW 1/4-SEC. 9
SEC. 9

SEC. 16

G. NOZAK
TRACT # 57
NW 1/4 of NE 1/4-SEC. 17-T17N-R2E

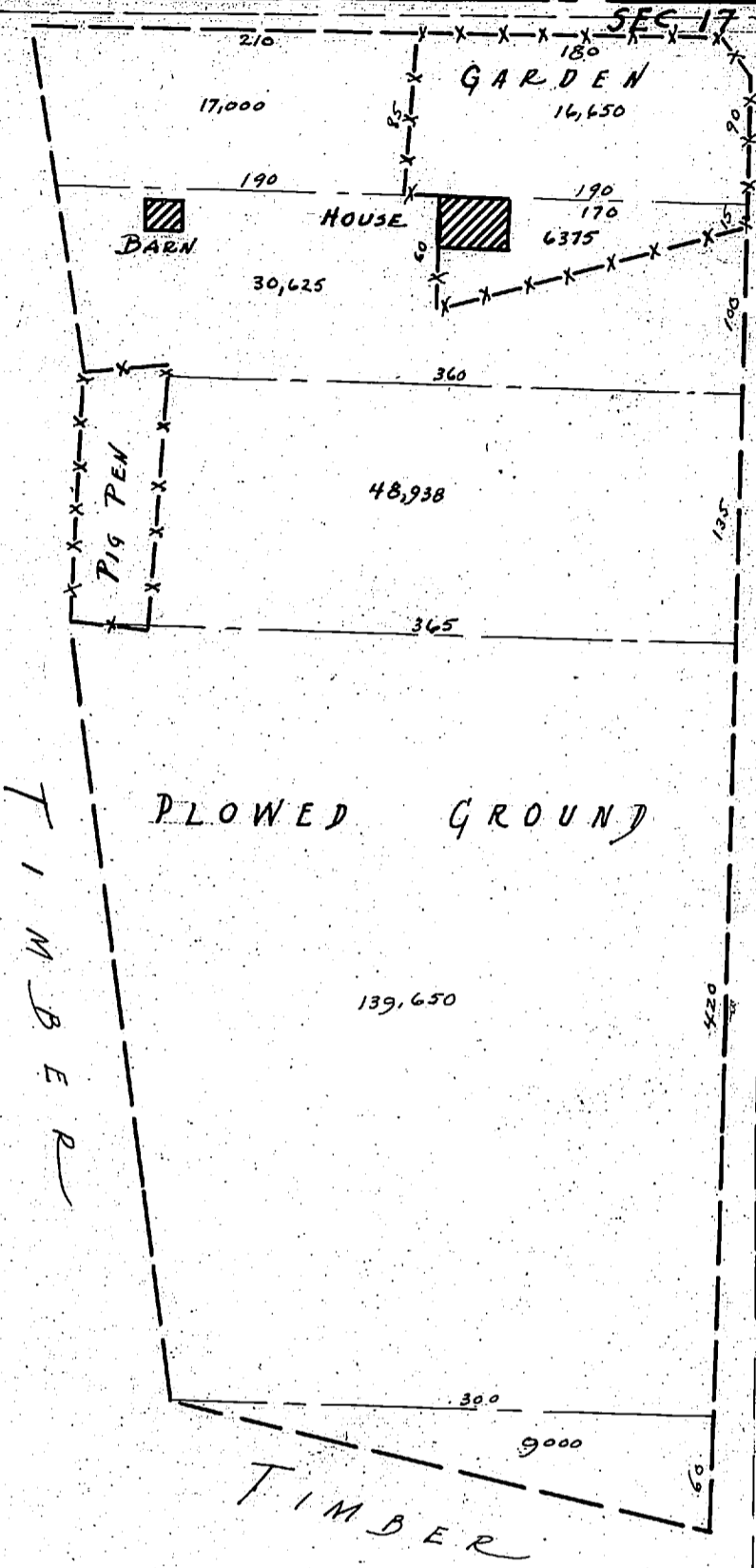

CARL ERICKSON
TRACT # 58
NE 1/4 of NE 1/4-SEC. 17-T17N-R2E

R. GRIESE
TRACT # 11
NW 1/4 of NW 1/4-SEC. 16-T17N-R2E

SEC. 17

G. SCHEIBL
TRACT # 59

SW 1/4 of NE 1/4-SEC. 17

NE 1/16
SEC. 17

L. McNEVEN
TRACT # 60
SE 1/4 of NE 1/4-SEC. 17-T17N-R2E

VASENOJA
TRACT # 19

SW 1/4 of NW 1/4-SEC. 16

Original Survey Sept. 9 1936
Scale 1" = 100'

IMPROVEMENTS ON TRACT # 58

SURVEYED Sept. 8 1936	ACRES UNDER- BRUSHED SLASHED REMOVED	ACRES FELL TREES REMOVED	ACRES STUMPED	ACRES CLEANED UP	ACRES PLOWED	ACRES AND AFTER CROPPED PLOWING	ACRES GARDEN	GARDEN BARB WOVEN FENCE	LINEAR FEET FEICE	TOTALS	REMARKS
	5.63					0.55		600	600	600	