

O. PETERSON  
TRACT # 186

NW 1/4 of SE 1/4 - SEC. 27

DONALD PARKS  
TRACT # 189  
3 1/2 of NE 1/4 of SE 1/4 - SEC. 27 - T19N-R2E

RESERVE  
NW 1/4 of NW 1/4 of SW 1/4  
SEC. 26

ORIGINAL SURVEY - Sept. 30, 1936  
Scale 1" = 100'

IMPROVEMENTS ON TRACT # 189

SURVEYED	ACRES UNDER-BRUSH SLASHED	ACRES FELL TREES REMOVED	ACRES STUMPED UP	ACRES CLEANED UP	ACRES PLOWED	ACRES CLEANED AND AFTER PLOWING	ACRES GARDEN	ACRES GARDEN	BARS	WOVEN POLE	T.O.T.A.L.S LAND FENCE	T.O.T.A.L.S	REMARKS	
													LAND	FENCE
Sept 30, 1936		1.41	5.55						1170		696	1170		

Otto Peterson  
TRACT # 186  
SW 1/4 of SE 1/4 - SEC. 27 - T17N-R2E

NEW ROAD

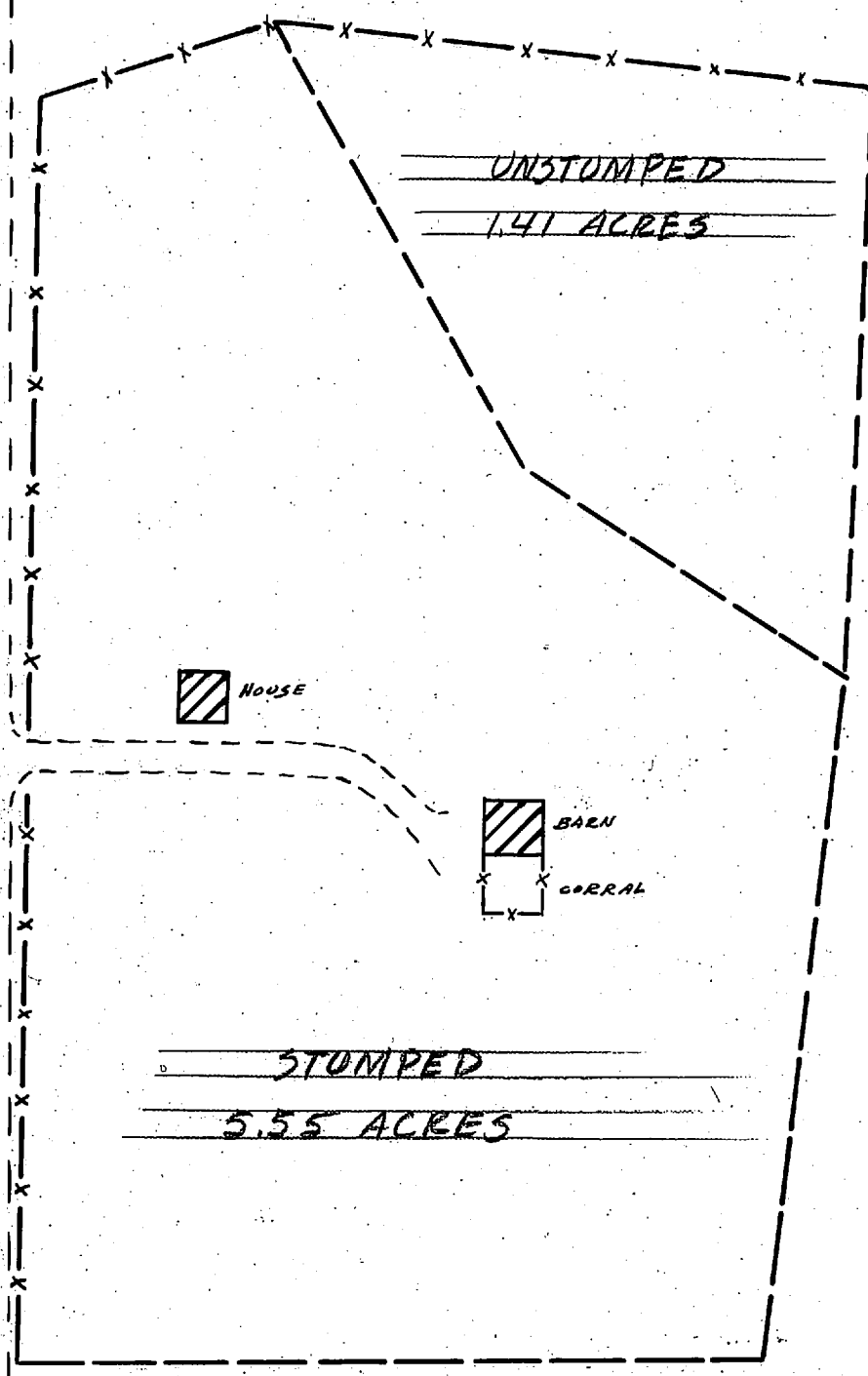

DONALD PARKS  
TRACT # 189  
3 1/2 of NE 1/4 of SE 1/4 - SEC. 27 - T17N-R2E

RESERVE  
SW 1/4 of SW 1/4 - SEC. 26 - T17N-R2E

C.E. Bisson  
TRACT # 197  
NW 1/4 of NE 1/4 - SEC. 34

PEARL ARCHER  
TRACT # 193  
NE 1/4 of NE 1/4 - SEC. 34 - T17N-R2E

SEC. COR.  
SEC. 27 SEC. 26  
SEC. 34 SEC. 35

P. ARCHER  
TRACT # 193  
NW 1/4 of NW 1/4 - SEC. 35