

L. MOORE
LOT #4-SEC. 18

LUTHER MOORE
SE 1/4 of SW 1/4-SEC. 18-T18N-R2E

STEBBINS
TRACT #122
SW 1/4 of SE 1/4-SEC. 18
COR. 1/4 SEC. 18

W 1/16 SEC. 18
1/16 SEC. 19

NEW ROAD

EINO WIRIANEN
TRACT #143
NE 1/4 of NW 1/4-SEC. 19-T18N-R2E

TRACT #143
LOT #1-SEC. 19-T18N-R2E

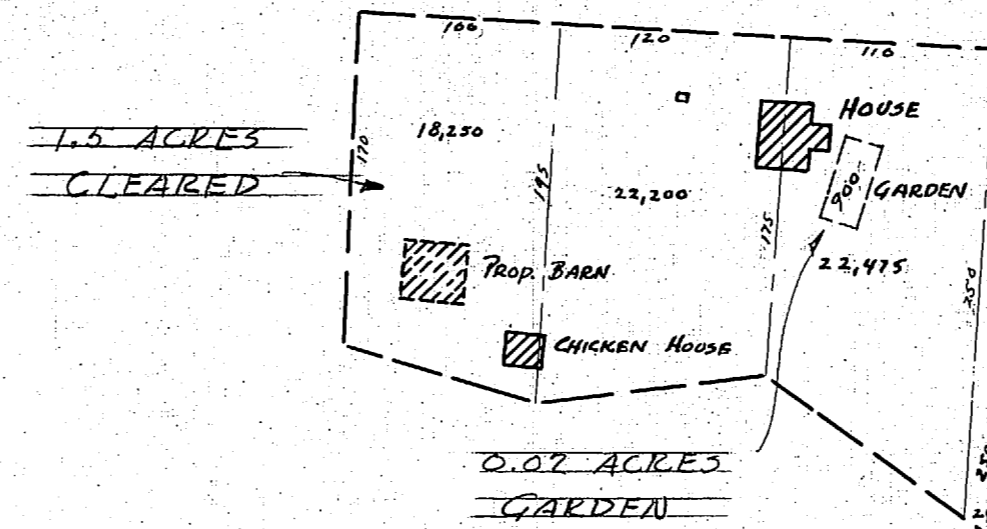

G. BROOSTROM
TRACT #146
NW 1/4 of NE 1/4-SEC. 19-T18N-R2E

NW 1/16 SEC. 19

V. JONES
TRACT #144
LOT #2-SEC. 19

VERNON JONES
TRACT #144
SE 1/4 of NW 1/4-SEC. 19-T18N-R2E

N 1/16 SEC. 19

BROOSTROM
TRACT #146
SW 1/4 of NE 1/4-SEC. 19

Scale 1" = 100'

IMPROVEMENTS ON TRACT #143 ~ Original Survey Sept. 28, 1936

REMARKS	T.O.T.A.L.S	
	LAND	FENCE
Sept. 28, 1936	1.52	
ACRES UNDER-BRUSHED		
ACRES FELL-TREES REMOVED		
ACRES STUMPED		
ACRES CLEANED UP	1.5	
ACRES PLOWED		
ACRES AND AFTER CROPPED		
ACRES GARDEN	0.07	
ACRES BARB WOVEN POLE		
LINEAR FEET FENCE		
T.O.T.A.L.S	1.52	