

D. McArdle

LOT #1-SEC 18

DANIEL McARDLE

NE 1/4 of NW 1/4 - SEC. 18 - T17N - R1E

W.A. BLACK

NW 1/4 of NE 1/4 - SEC. 18

NW 1/16

SEC. 18

N 1/16

SEC. 18

ALLEN SEXTON

TRACT # 11

SE 1/4 of NW 1/4 - SEC. 18 - T17N - R1E

Open  
TRACT # 12  
LOT #2-SEC. 18-T17N-R1E

W.A. Black  
NW 1/4 of NE 1/4 - SEC. 18 - T17N-R1E

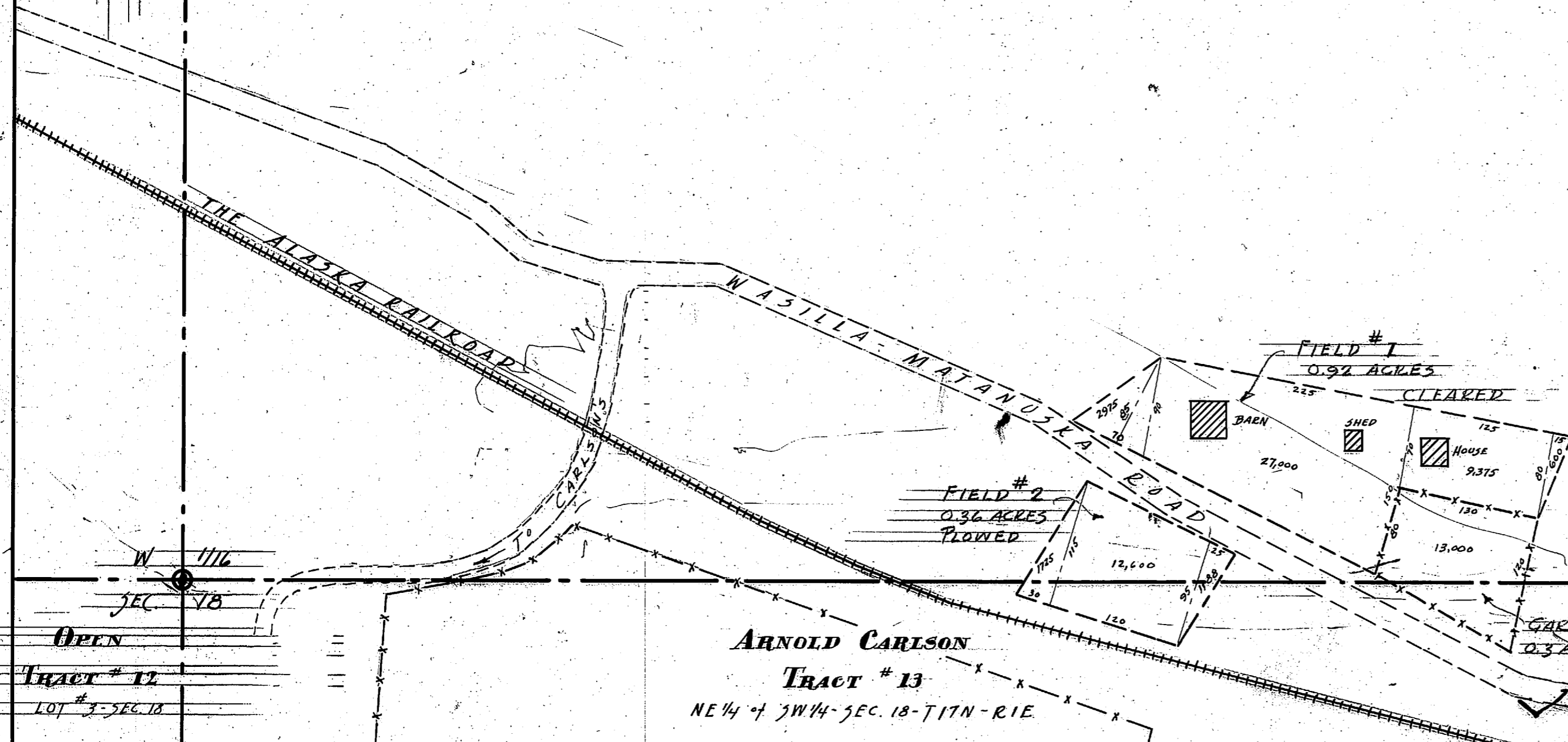

OPEN

TRACT # 12

LOT #3-SEC. 18

ARNOLD CARLSON

TRACT # 13

NE 1/4 of SW 1/4 - SEC. 18 - T17N - R1E

F. HENRY

TRACT # 104

NW 1/4 of SE 1/4 - SEC. 18

Scale 1" = 100'

IMPROVEMENTS ON TRACT # 11 ORIGINAL SURVEY - SEPTEMBER 29, 1936

ACRES UNDER FELL TREES REMOVED	ACRES CLEARED UP	ACRES CROPPED	ACRES UNDER PLANTING	ACRES CROPPED	ACRES CROPPED	TOTALS	
						LINEAR FEE FENCE	LAND FENCE
0.92	0.36	0.3	0.3	1.58	460	158	460

Sept. 29 1936