

#313



UNITED STATES  
DEPARTMENT OF THE INTERIOR  
ALASKA ROAD COMMISSION

Fairbanks District, Alaska  
Fairbanks, Alaska.

April 3, 1950

Col. No. 1	.....
Inf. Eng. 2	.....
Admin. 3	.....
Off. 4	.....
Eng. 5	.....
6	.....
7	.....
8	.....
9	.....
10	.....

MEMORANDUM TO: Alaska Road Commission, Juneau, Alaska.  
FROM: Frank Nash, District Engineer, ARC, Fairbanks, Alaska.  
SUBJECT: Farm Roads

- Enclosed herewith you will find a number of sketches pertaining to Farm Roads in the Fairbanks District.

These roads have all been requested by the various homesteaders, and are itemized as follows:

- (1) To homestead of Norman Veach, this road would branch from the Steese Highway at about Mile 5, extending in a Northerly direction for about 1000 ft. Estimated Cost for a fair weather road \$25,000.00. Priority No. 6 on list Feb. 24, 1950.
- (2) Homesteads of Becker, Dale and Conn west of Fairbanks. The location for a road as shown on the sketch is tentative only. Definite location cannot be determined until the CAA advises as to use of their road paralleling the new airfield. Location in this area is not serious as ground is practically the same in the entire area. Estimated cost for fair weather road \$10,000.00. Priority No. 4 on list of Feb. 24, 1950.
- (3) To homestead of Otto Geist. This requested road would branch from the Ester Road at about Mile 4 1/2 and extends in a Southerly direction about 3/4 of a mile to the section corner of the following sections: 1,6,12 and 7, TISR2W and TISR1W. Mr. Geist lives on his homestead. At present he has one building erected and intends building another one this summer. Estimated cost \$2,000.00. Priority No. 7 on list of Feb. 24, 1950.
- (4) Complete extension Badger Road to Richardson Highway. Estimated cost \$18,000.00. Priority No. 2 on list of Feb. 24, 1950.
- (5) Complete grading and some surfacing on 2-3/4 miles graded last year and construct 1 mile road. Estimated cost included in \$10,000.00 for Item 2. Priority No. 3 on list of Feb. 24, 1950.
- (6) Steel Creek Road which is on surveyed line of proposed road to Chena Hot Springs. Estimated cost \$8,000.00. Priority No. 1 on list of Feb. 24, 1950.

(7) Rehabilitate Old Richardson Highway Mile 16 to Mile 33. As shown on the sketch, the location of the Old Highway is approximate only. The entire route will require some clearing, graveling, grading and bridge repairs. Some sections between Mile 18 and Mile 23 have been washed out by the Tanana River and the length of these sections is unknown. Due to the Dyke situation at Mile 16, it is necessary that travel on this section of Old Highway be from the Mile 33 end. The old bridge across Piledriver Slough will require some repair. A part of the bridge across Little Piledriver Slough was taken out a year or more ago. This will require replacement. Estimated cost \$50,000.00 or more. Priority No. 5 on list of Feb. 24, 1950.

Reference list forwarded on Feb. 24, 1950. Proposed road at Shaw Creek as soon as weather conditions permit will be investigated and a location map furnished. Since forwarding our list of Feb. 24, 1950, another request for Farm Roads has been received. This request is from Mr. Clyde G. Sherman for the construction of about 1/8 mile of road from the end of the present Cox Road which is a Branch of Route 7N. Estimated cost \$2,000.00. Priority No. 9.

A revised list of all Projects and a sketch showing the location of this requested road will be forwarded at an early date.

FN/d  
Encl.

Frank Nash,  
District Engineer.

April 3, 1950

MEMORANDUM TO: Alaska Road Commission, Juneau, Alaska.

FROM: Frank Nash, District Engineer, ARC, Fairbanks, Alaska.

SUBJECT: Farm Roads

Enclosed herewith you will find a number of sketches pertaining to Farm Roads in the Fairbanks District.

These roads have all been requested by the various homesteaders, and are itemized as follows:

- (1) To homestead of Norman Veach, this road would branch from the Steese Highway at about Mile 5, extending in a Northerly direction for about 1000 ft. Estimated Cost for a fair weather road \$25.00. Priority No. 6 on list Feb. 24, 1950.
- (2) Homesteads of Becker, Dale and Conn west of Fairbanks. The location for a road as shown on the sketch is tentative only. Definite location cannot be determined until the CAA advises as to use of their road paralleling the new airfield. Location in this area is not serious as ground is practically the same in the entire area. Estimated cost for fair weather road \$10,000.00. Priority No. 4 on list of Feb. 24, 1950.
- (3) To homestead of Otto Geist. This requested road would branch from the Ester Road at about Mile  $4\frac{1}{2}$  and extends in a Southerly direction about  $\frac{3}{4}$  of a mile to the section corner of the following sections: 1, 6, 12 and 7, T1SR2W and T1SR1W. Mr. Geist lives on his homestead. At present he has one building erected and intends building another one this summer. Estimated cost \$2,000.00. Priority No. 7 on list of Feb. 24, 1950.
- (4) Complete extension Badger Road to Richardson Highway. Estimated cost \$18,000.00. Priority No. 2 on list of Feb. 24, 1950.
- (5) Complete grading and some surfacing on 2- $\frac{3}{4}$  miles graded last year and construct 1 mile road. Estimated cost included in \$10,000.00 for Item 2. Priority No. 3 on list of Feb. 24, 1950.
- (6) Steel Creek Road which is on surveyed line of proposed road to Chena Hot Springs. Estimated cost \$8,000.00. Priority No. 1 on list of Feb. 24, 1950.

Page No. Two

(7) Rehabilitate Old Richardson Highway Mile 16 to Mile 33. As shown on the sketch, the location of the Old Highway is approximate only. The entire route will require some clearing, graveling, grading and bridge repairs. Some sections between Mile 18 and Mile 23 have been washed out by the Tanana River and the length of these sections is unknown. Due to the Dyke situation at Mile 16, it is necessary that travel on this section of Old Highway be from the Mile 33 end. The old bridge across Piledriver Slough will require some repair. A part of the bridge across Little Piledriver Slough was taken out a year or more ago. This will require replacement. Estimated cost \$50,000.00 or more. Priority No. 5 on list of Feb. 24, 1950.

Reference list forwarded on Feb. 24, 1950. Proposed road at Shaw Creek as soon as weather conditions permit will be investigated and a location map furnished. Since forwarding our list of Feb. 24, 1950, another request for Farm Roads has been received. This request is from Mr. Clyde G. Sherman for the construction of about 1/8 mile of road from the end of the present Cox Road which is a Branch of Route 7N. Estimated cost \$2,000.00. Priority No. 9.

A revised list of all Projects and a sketch showing the location of this requested road will be forwarded at an early date.

FN/d  
Encl.

Frank Nash,  
District Engineer.

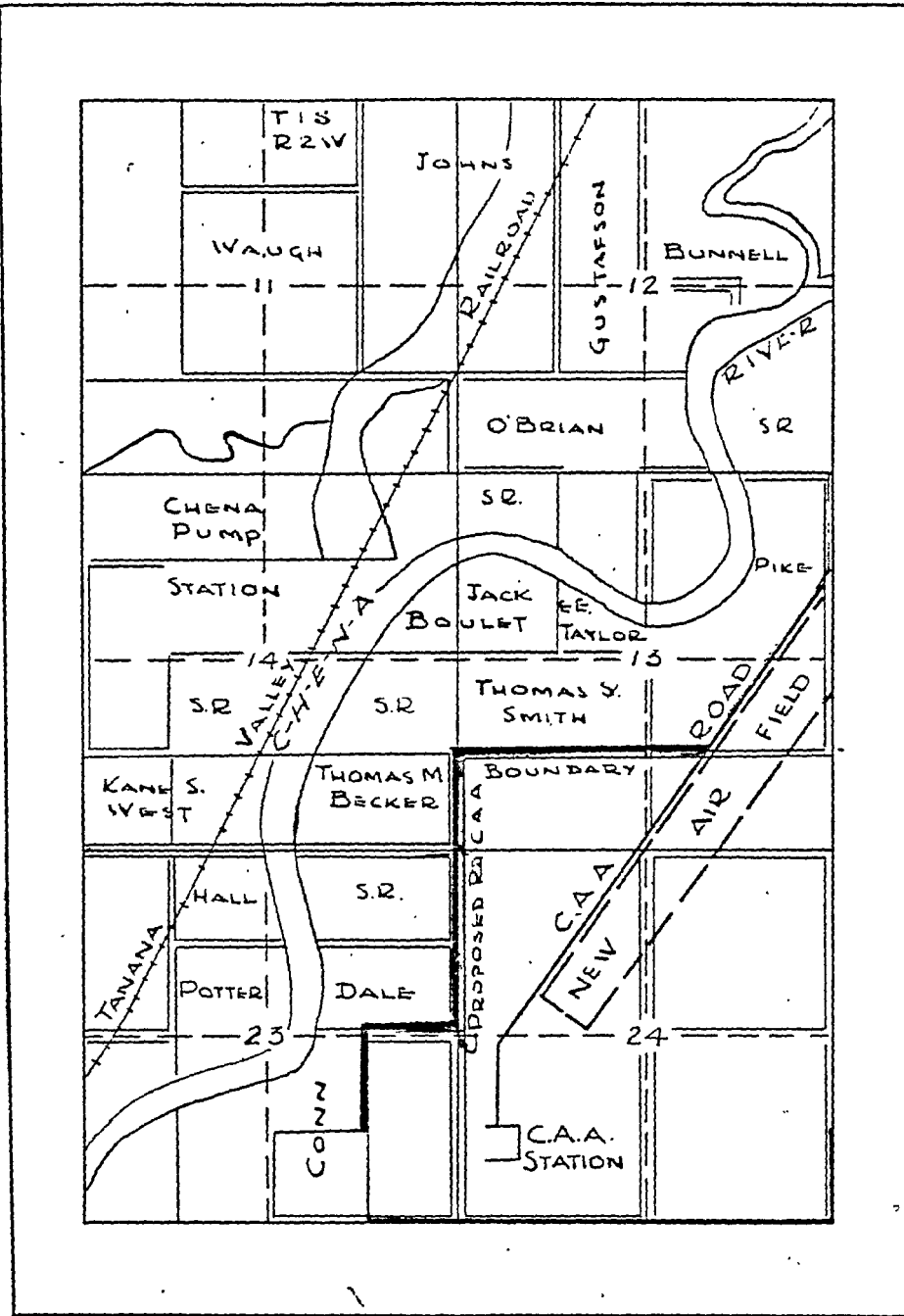

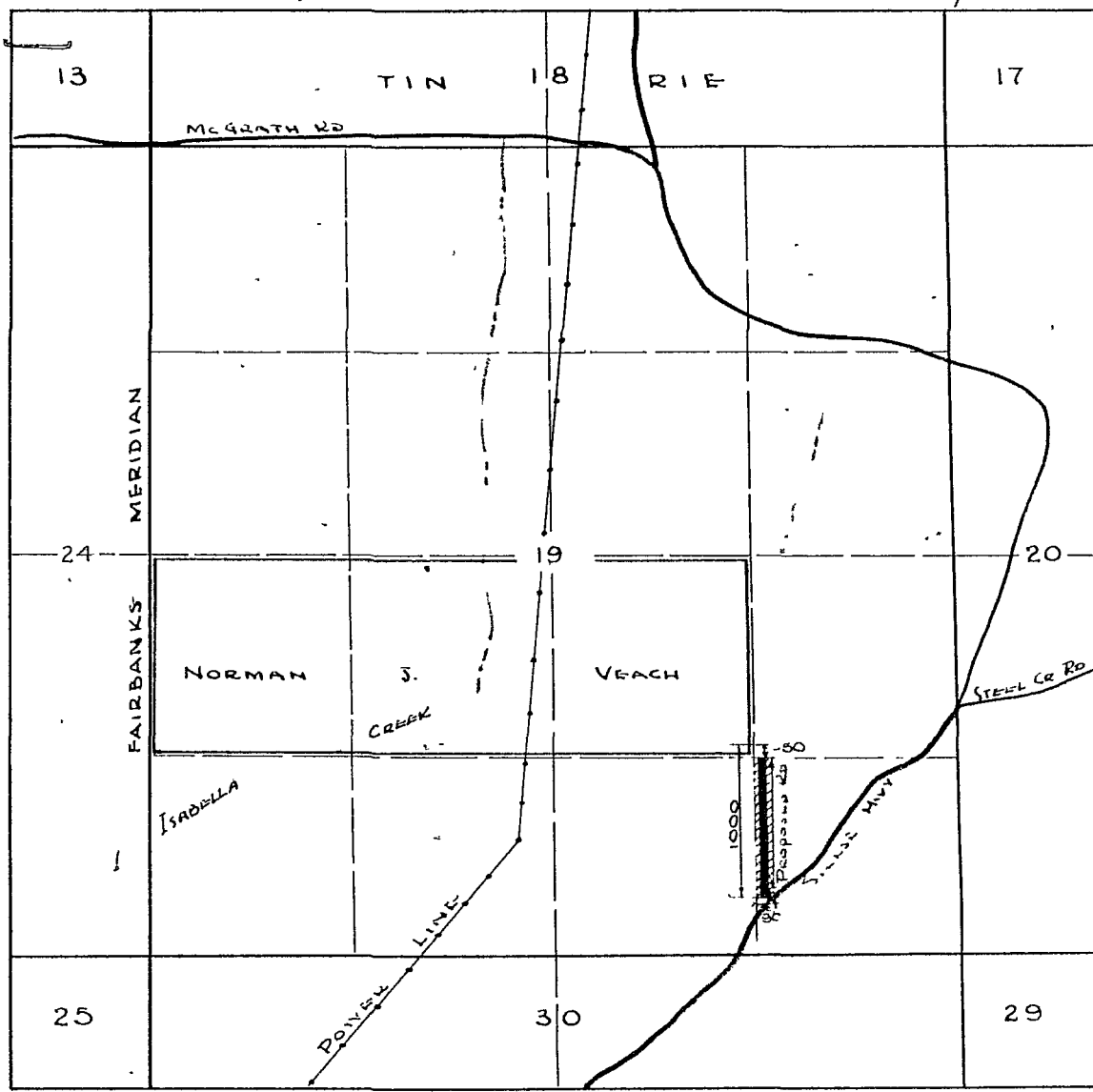

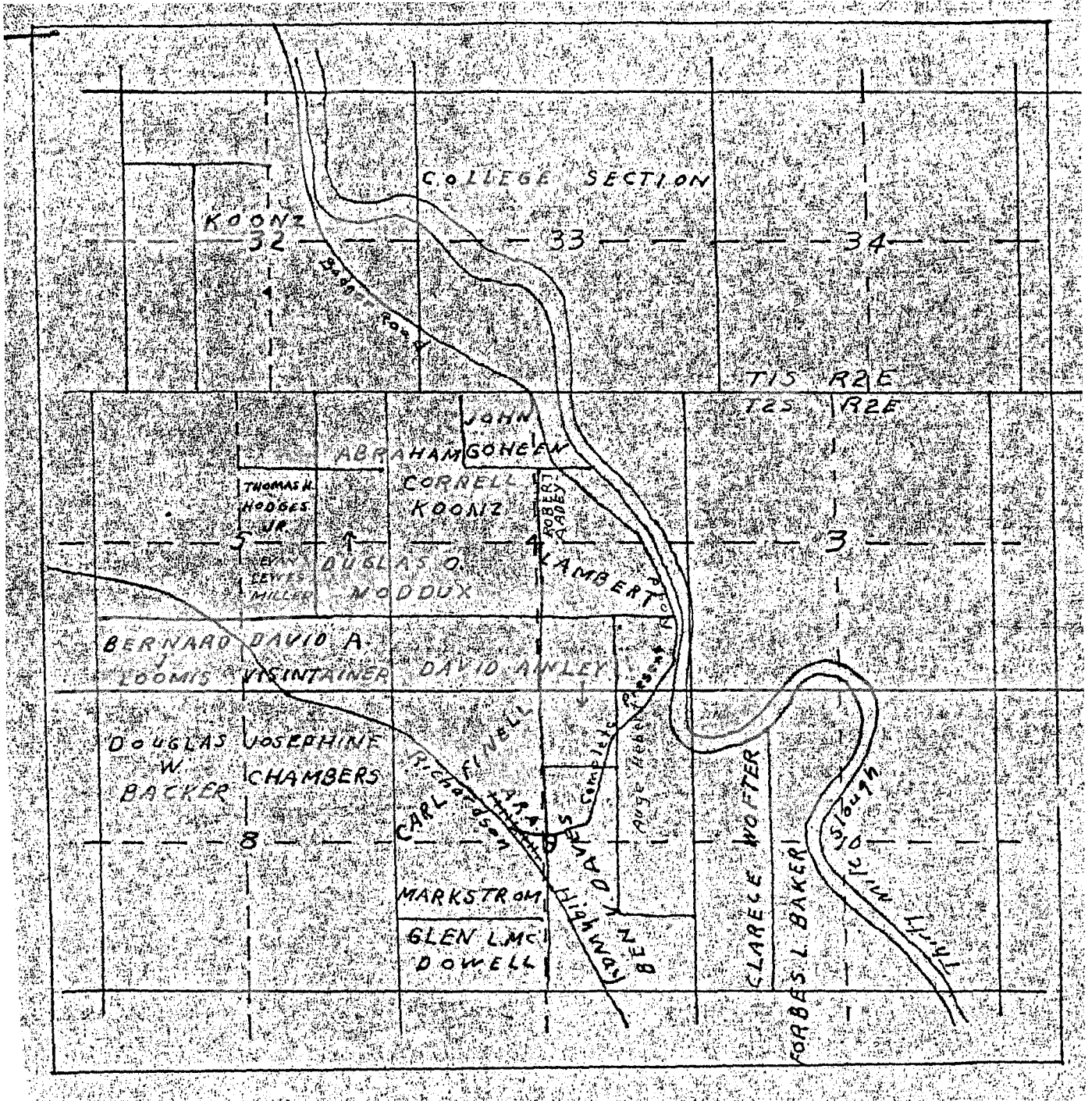

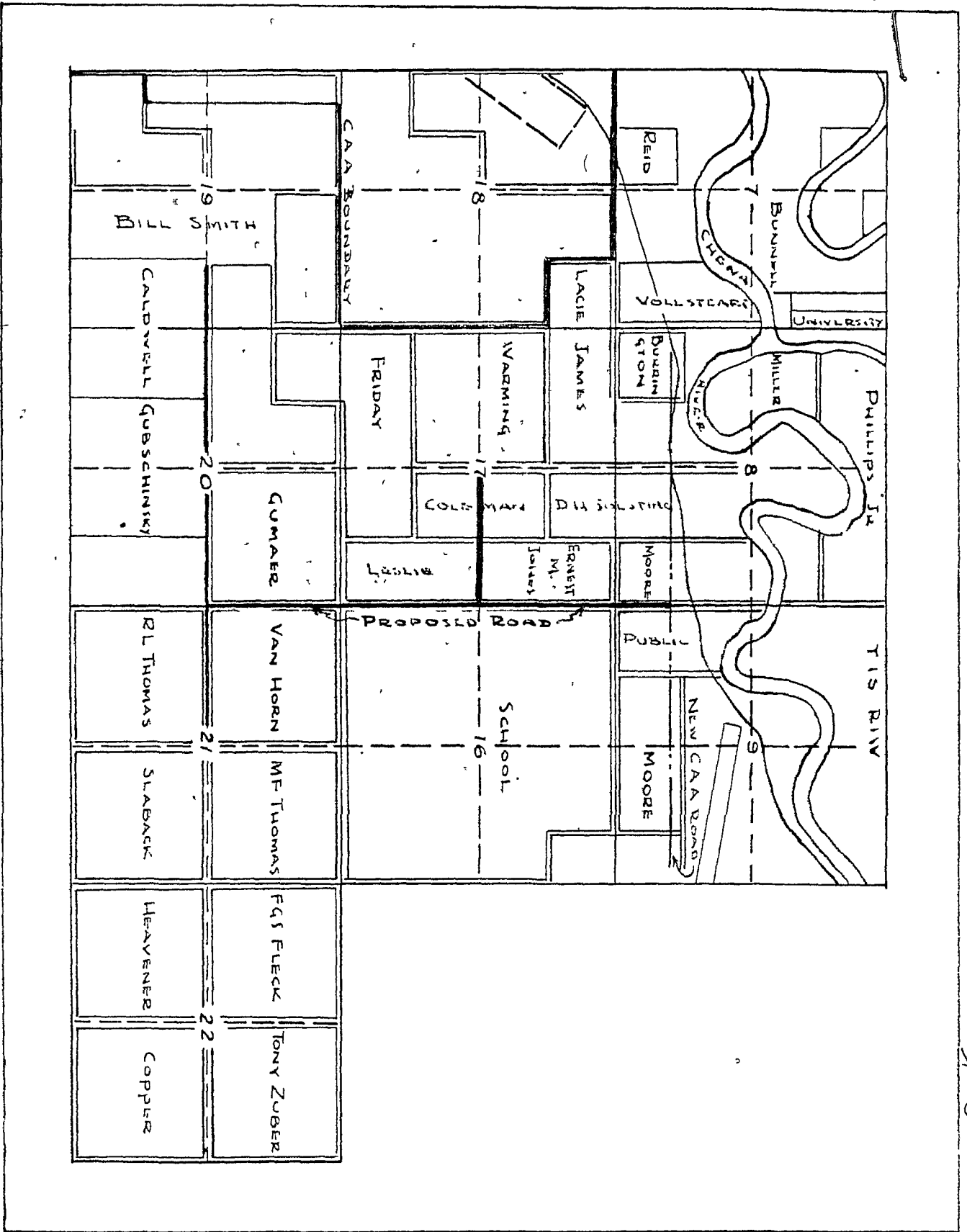



#6

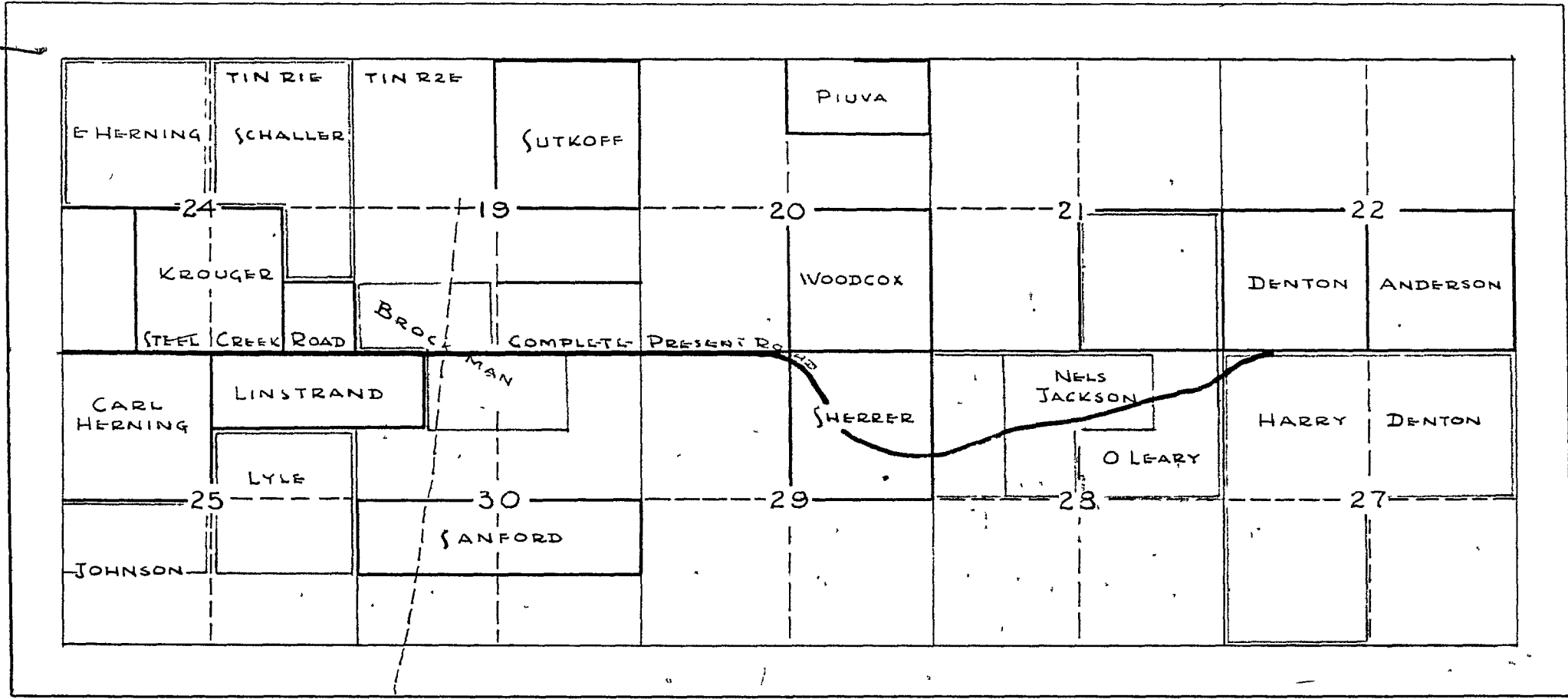

32/108

301/25

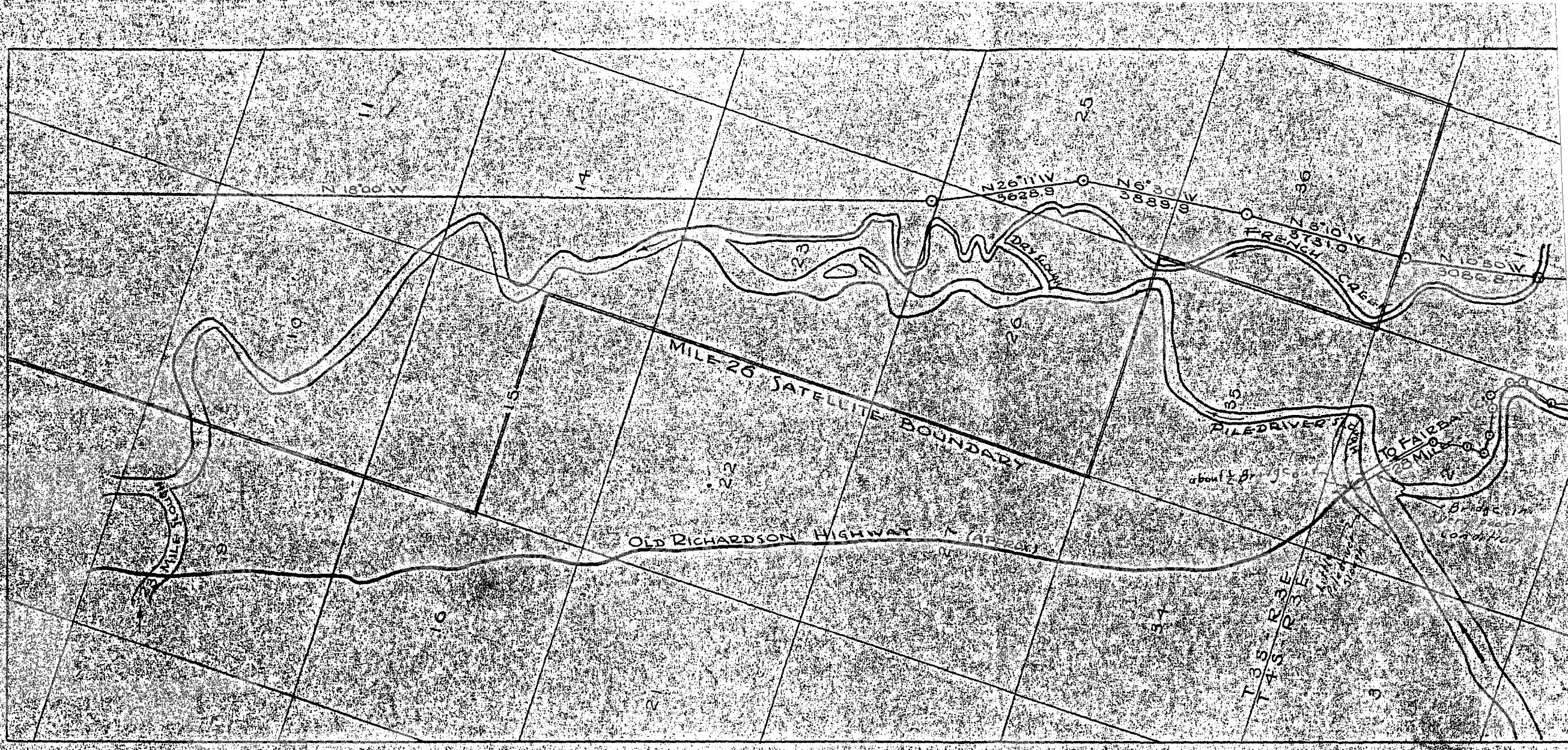

#7

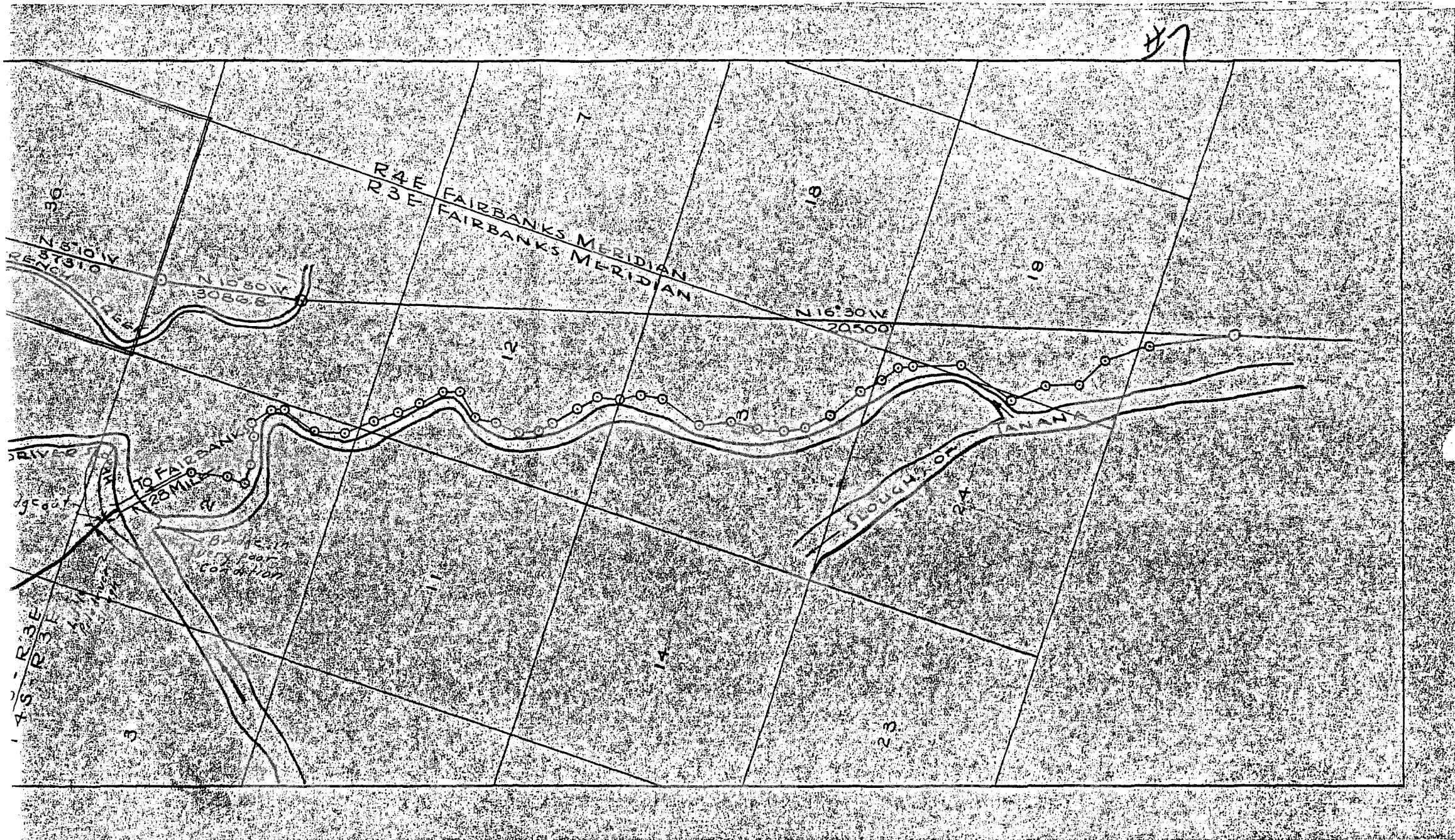

32/104

#3

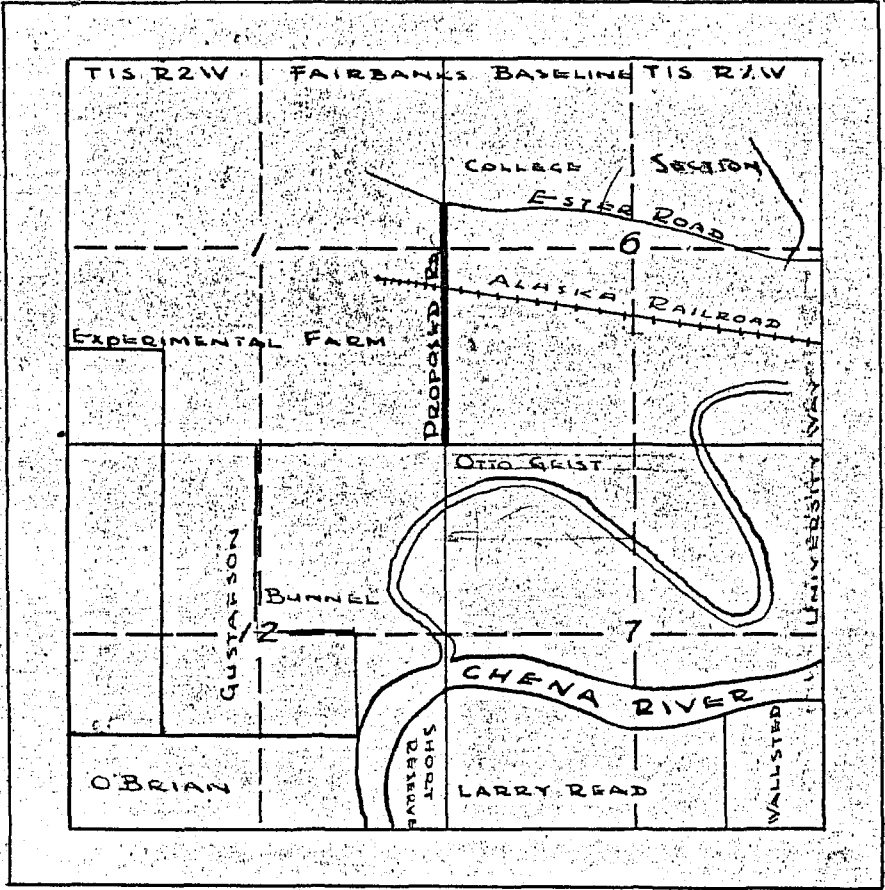

# Office Memorandum • UNITED STATES GOVERNMENT

TO : Alaska Road Commission, Juneau, Alaska

DATE: February 27, 1950

FROM : Frank Nash, District Engineer, Alaska Road Commission, Fairbanks, Alaska.

SUBJECT: Farm Road Projects

*Handwritten signature and scribbles over the subject line.*

Reference my memo of Feb. 24, in regard to the above subject matter.

Plats showing location of various roads listed will be forwarded at an early date.

Col. Noyes	<i>[initials]</i>
Chf. Engr	<i>[initials]</i>
Admin.	<i>[initials]</i>
Op'ns.	<i>[initials]</i>
Engrg.	<i>[initials]</i>
.....	
.....	
.....	

*[Handwritten signature]*

# Office Memorandum • UNITED STATES GOVERNMENT

TO : Alaska Road Commission, Juneau, Alaska      DATE: February 24, 1950

FROM : Frank Nash, District Engineer, Alaska Road Commission, Fairbanks, Alaska.

SUBJECT: Farm Road Projects *FN*

Enclosed herewith you will find a list of Farm Road Projects under consideration for attention during the 1950 season.

At present this is all the applications we have, however, it is expected that others will be received in the very near future.

As they are received, details will be forwarded so that they can be added to the list.

Encl.

✓	Col. Noyes	<i>FN</i>
✓	Chf. Engr	<i>FN</i>
✓	Admin.	<i>FN</i>
✓	Clk.	<i>FN</i>
✓	Engr.	<i>FN</i>

*FN*

*FN*

*FN*

<u>Petition Reference Number</u>	<u>Petition Date</u>	<u>Date Received</u>	<u>Location</u>	<u>Description</u>	<u>Number People Served</u>	<u>Length Comp. or Constr.</u>	<u>Assigned Priority</u>	<u>Estimated Cost</u>	<u>Remarks</u>
1			Steel Creek	See Sketch	5	1/2 Mile	1	8,000.00	Complete work started last year. Consists of some grading and graveling.
2			East Fairbanks	Badger Road	10	2 1/4 "	2	18,000.00	Complete work started last year. Consists of some grading and graveling.
3			" "	Sec. 16-17-19 20-21	12	3-3/4 "	3		Complete grading and some surfacing on 2-3/4 mile. Construct 1 mile new road to Sections 20-19.
4			West "	Section 23	4	2 Miles	4	10,000.00	Construct 2 miles road to Dale and Conn Homesteads. Location to be determined after CAA determines re/ location of their Beam Sta. now in Section 24.
5			Route 4K	Old Richardson Highway	20		5	<del>20,000.00</del> 50,000.00	Rehabilitate Old Richardson Highway, Mile 33 back towards Fairbanks.
6		1/25/50	" 7A	Steese Highway	1	1/5 "	6	2,500.00	New Road
7		10/1/49	" 7D	Grosses Part of Section 6-7	1	3/4 "	7	2,000.00	New Road
8		10/1/49	Shaw Creek	West of Shaw Creek Section 26	4	2 1/2 "	8	12,000.00	New Road
9		2/24/50	Shaw Creek			1/8 mi.		<del>2,000.00</del> <del>102,500.00</del>	

At what?

OK  
92  
OK  
20,000 limit  
92