

ALASKA ROAD
COMMISSION

ROAD PETITIONS
1933 - 1944



JAMES H. SHARP, R.L.S.
R.O.W. ENGINEERING SUPERVISOR

STATE OF ALASKA
DEPARTMENT OF TRANSPORTATION
& PUBLIC FACILITIES

P.O. BOX 196900
ANCHORAGE, AK 99519-6900
(907) 243-1111
(907) 260-1647

1933-44 Alaska Road Commission
Road Petitions

Pg. #	Road Name	Date	Petition Type
115	5th Avenue Extension		Construction
114	5th Avenue Extension	3-24-37	Construction
102	Anchorage Loop Road	1-14-37	Construction
133	Anchorage Loop Road	1-22-37	Construction
124	Anchorage Loop Road	2-6-37	Construction
74	Anchorage Loop Road	3-28-37	Construction
123	Anchorage Loop Road	3-5-37	Construction
73	Anchorage Loop Road	4-3-37	Construction
59	Anchorage Loop Road	2-29-38	Construction
88	Anchorage Loop Road	9-9-38	Construction
111	Anchorage/Palmer Road	4-10-37	Relocation
199	Anderson's Road	10-17-33	Maintenance
198	Anderson's Road	10-21-33	Maintenance
153	Archangel Creek Bridge	2-28-35	Construction
154	Archangel Creek Bridge	2-28-35	Construction
155	Archangel Creek Bridge	2-28-35	Construction
188	Bethel Landing Field	2-9-34	Construction
215	Blueberry Lake Road	4-17-33	Extension
90	Bogard Road	10-2-37	Section Line Vacati
206	Bogard Road	10-3-33	Construction
204	Bogard Road	10-6-33	Construction
205	Bogard Road	10-7-33	Construction
203	Bogard Road	10-8-33	Construction
207	Bogard Road	9-19-33	Construction
55	Brooklyn Hillside Road	5-15-40	Construction
21	Campbell Creek Road to M.P. 105		Construction
20	Campbell Creek Road to M.P. 105	8-4-41	Construction
19	Campbell Creek Road to M.P. 105	9-16-41	Construction
18	Campbell Creek Road to M.P. 105	9-22-41	Construction
217	Craggie Creek to Willow Creek	3-6-33	Construction
81	Deleted		
7	Dillingham to Airport	4-9-44	Improvement
6	Dillingham to Kanakanak	5-16-44	Improvement
4	Dillingham to Snag Point	5-24-44	Improvement
5	Dillingham to Snag Point	5-24-44	Improvement
213	Edlund Road	7-7-33	Construction
208	Edlund Road	6-30-33	Construction
7	Fox River Road	11-12-42	Construction
10	Fox River Road	11-12-42	Construction
8	Fox River Road	2-25-43	Construction
11	Fox River Road	2-25-43	Construction
97	Fritz Creek Road	12-8-37	Construction
98	Fritz Creek Road	12-8-37	Construction
72	Ganes Creek to Tokotna	5-8-39	Improvements
136	Gold Bullion to Marion	12-17-36	Improvements
106	Goose Bay to Richardson Hwy	10-5-37	Construction
104	Goose Bay to Richardson Hwy	12-2-37	Construction
105	Goose Bay to Richardson Hwy	12-2-37	Construction
100	Goose Bay to Richardson Hwy	12-9-37	Construction
120	Homer Aviation Field	3-10-37	Repair
121	Homer Aviation Field	3-10-37	Repair
122	Homer Aviation Field	3-9-37	Construction
75	Homer Foreman Replacement	1-6-39	Construction

Fg. #	Road Name	Date	Petition Type
77	Homer Foreman Replacement	11-16-38	Construction
77	Homer Foreman Replacement	12-7-39	Construction
76	Homer Foreman Replacement	2-17-39	Construction
75	Homer Foreman Replacement	3-9-39	Construction
117	Homer Landing Field	3-18-37	Construction
103	Homer Road	12-6-37	Construction
140	Homer Road to Uplands	4-18-36	Improvements
135	Homer Roads	11-20-36	Maintenance
134	Homer Roads	11-24-36	Maintenance
137	Homer Roads	12-17-36	Improvements
209	Homer Slough Road	8-00-33	Construction
25	Hospital to Beach	6-16-41	Construction
26	Hospital to Beach	6-23-41	Construction
202	Iliamna Lake to Nehalem River	9-19-33	Construction
17	Kanakanak to Snag Point	12-10-41	Maintenance
15	Kanakanak to Snag Point	12-19-41	Maintenance
16	Kanakanak to Snag Point	12-19-41	Maintenance
194	Kanatak Road	12-8-33	Improvements
138	Kanatak Road	8-12-36	Improvements
139	Kanatak Road	8-5-36	Improvements
128	Karluk River Bridge	1-28-37	Construction
187	Kasilof Bridge	3-2-34	Improvements
182	Kasilof River Bridge	3-16-34	Construction
181	Kasilof River Bridge	3-29-34	Construction
183	Kasilof River Bridge	3-29-34	Construction
22	Kasilof to Kenai	7-28-41	Construction
23	Kasilof to Kenai	7-28-41	Construction
24	Kasilof to Kenai	7-9-41	Construction
151	Kasilof to Russian River Trail	3-16-34	Maintenance
150	Kasilof to Russian River Trail	5-7-34	Maintenance
101	Kenai Road to Russian River	12-21-37	Construction
102	Kenai Road to Russian River	12-21-37	Construction
56	Knik to Fish Creek	5-10-40	Maintenance
54	Knik to Fish Creek	5-2-40	Maintenance
57	Knik to Fish Creek	5-3-40	Maintenance
59	Knik to Fish Creek	5-3-40	Maintenance
190	Kodiak Area Road	2-22-34	Construction
34	Kodiak Garbage Road	2-10-41	Construction
161	Kodiak to Sycamore Bay	4-16-34	Construction
162	Kodiak to Sycamore Bay	4-16-34	Construction
163	Kodiak to Sycamore Bay	4-16-34	Construction
157	Kodiak to Sycamore Bay	4-25-34	Construction
49	Lake Otis to Goose Lake	8-13-40	Construction
50	Lake Otis to Goose Lake	8-9-40	Construction
51	Lake Otis to Goose Lake	8-9-40	Construction
52	Lake Otis to Goose Lake	8-9-40	Construction
126	Lake Spur Extension	5-26-36	Construction
160	Lockwood Homestead Road	4-16-34	Construction
159	Lockwood Homestead Road	4-21-34	Construction
217	Matanuska Valley Roads	3-6-33	Construction
223	Matanuska Valley Roads Maintenance	2-27-33	Maintenance
3	Max Sherrod Homestead Road	8-21-44	Improvement
2	Max Sherrod Homestead to Anch/Palme	8-16-44	Improvement
1	Max Sherrod Homestead Road	8-21-44	Improvement
155	Hill Bay Road	11-26-33	Construction

Pg. #	Road Name	Date	Petition Type
195	Mill Bay Road	11-8-33	Construction
40	Mission Road to Eyran		Construction
61	Moose Creek Road	3-6-40	Construction
212	Moose Creek Road	7-7-33	Construction
152	Moose Pass to Kasilof	4-24-34	Maintenance
39	Mt. View Addition	1-17-41	Improvements
37	Mt. View Addition	2-18-41	Improvements
38	Mt. View Addition	2-19-41	Improvements
35	Mt. View Addition	2-24-41	Improvements
36	Mt. View Addition	2-27-41	Improvements
158	Naknek to Egegik	2-23-35	Construction
186	Naknek Well	3-2-34	Improvements
184	Naknek Well	3-29-34	Improvements
185	Naknek Well	3-29-34	Improvements
178	Naknek Well	3-30-34	Improvements
179	Naknek Well	3-30-34	Improvements
180	Naknek Well	3-30-34	Improvements
71	Nancy to Tyonek Trail Improvement	6-9-39	Improvements
197	Ninilchik Bridge	10-30-33	Construction
172	Ninilchik Request	3-31-34	Food/Clothing
173	Ninilchik Request	3-31-34	Food/Clothing
13	Ninilchik River Bridge	11-12-42	Construction
14	Ninilchik River Bridge	11-2-42	Construction
169	Ninilchik Village Dispute	4-12-34	
112	Oilwell Road	4-5-37	Construction
113	Oilwell Road	4-5-37	Construction
47	Oilwell Road	7-16-40	Construction
48	Oilwell Road	7-16-40	Construction
54	Oilwell Road	7-16-40	Construction
44	Oilwell Road	7-20-40	Construction
46	Oilwell Road	8-12-40	Construction
52	Oilwell Road	8-12-40	Construction
45	Oilwell Road	9-13-40	Construction
200	Ozinkie School	10-1-34	Foreman Assistant
201	Ozinkie School	9-29-34	F
29	Ozinkie to Monks Lagoon	1-23-41	Construction
30	Ozinkie to Monks Lagoon	1-23-41	Construction
31	Ozinkie to Monks Lagoon	2-6-41	Construction
32	Ozinkie to Monks Lagoon	3-17-41	Construction/Survey
33	Ozinkie to Monks Lagoon	3-27-41	Construction
164	Ozinkie to Ophiems Cove	4-16-34	Construction
165	Ozinkie to Ophiems Cove	4-16-34	Construction
166	Ozinkie to Ophiems Cove	4-4-34	Construction
167	Ozinkie to Ophiems Cove	4-4-34	Construction
168	Ozinkie to Ophiems Cove	4-4-34	Construction
12	Palmer to Matanuska Bridge	2-26-38	Construction
109	Palmer/Fishhook Road	3-22-37	Construction
110	Palmer/Fishhook Road	4-12-37	Construction
108	Palmer/Fishhook Road	4-14-37	Construction
129	Pedro Bay Trail	1-5-37	Construction
131	Pedro Bay Trail	1-5-37	Construction
130	Pedro Bay Trail	11-12-36	Construction
109	Peters Creek to Cache Creek	1-9-34	Construction
63	Peters Creek to Cache Creek	2-12-40	Construction
270	Peters Creek to Cache Creek	2-14-33	Construction

Pg. #	Road Name	Date	Petition Type
62	Peters Creek to Cache Creek	2-16-40	Construction
64	Peters Creek to Cache Creek	2-16-40	Construction
127	Peters Creek to Cache Creek	2-18-37	Construction
191	Peters Creek to Cache Creek	2-22-34	Construction
118	Peters Creek to Cache Creek	3-10-37	Construction
119	Peters Creek to Cache Creek	3-10-37	Construction
116	Peters Creek to Cache Creek	3-18-37	Improvements
221	Peters Creek to Cache Creek	3-4-33	Improvements
60	Peters Creek to Cache Creek	3-5-40	Improvements
125	Peters Creek to Cache Creek Trail	2-24-37	Improvements
218	Peters Creek Trail	3-8-33	Improvements
192	Ready Bullion Road	12-8-33	Construction
65	Reed Creek Road	10-27-39	Construction
68	Reed Creek Road	11-1-38	Construction
82	Reed Creek Road	11-1-38	Construction
80	Reed Creek Road	11-15-38	Construction
66	Reed Creek Road	11-22-38	Construction
67	Reed Creek Road	12-2-38	Construction
43	Road North of Palmer		Improvements
41	Road North of Palmer	9-11-40	Improvements
42	Road North of Palmer	9-18-40	Improvements
84	Russian River to Kenai Trail	10-15-38	Repair
83	Russian River to Kenai Trail	11-8-38	Improvements
210	Soper Homestead Road	8-25-33	Construction
141	Spenard Lake Road	5-15-36	Construction
142	Spenard Lake Road	5-15-36	Construction
70	Susitna Trail Improvement	5-22-39	Improvements
69	Susitna Trail Improvement	6-10-39	Improvements
91	To Bench @ Homer Road	1-5-38	Construction
95	To Bench @ Homer Road	12-11-37	Construction
93	To Bench @ Homer Road	12-27-37	Construction
94	To Bench @ Homer Road	12-27-37	Construction
96	To Bench @ Homer Road	12-27-37	Construction
99	To Bench @ Homer Road	12-27-37	Construction
92	To Bench @ Homer Road	6-21-38	Construction
156	Wasilla Farm Roads	4-30-34	Construction
145	Wasilla Fire Protection	3-27-36	Improvements
144	Wasilla Fire Protection	3-30-36	Improvements
224	Wasilla Matanuska Valley Roads	2-6-33	Maintenance
143	Wasilla Mine Roads	1-29-36	Maintenance
146	Wasilla Mining District Roads	1-7-36	Maintenance
147	Wasilla Mining District Roads	1-7-36	Maintenance
148	Wasilla Mining/Hatcher Summit Road	1-7-36	Maintenance
149	Wasilla Mining/Hatcher Summit Road	12-12-35	Maintenance
216	Wasilla Roads	4-13-33	Construction
170	Wasilla to Matanuska	2-16-33	Maintenance
171	Wasilla to Matanuska	2-16-33	Maintenance
192	Wasilla/Fishhook Road	12-28-34	Improvements
211	Wasilla/Fishhook Road	7-7-35	Construction
86	Wasilla/Matanuska Valley		Construction
87	Wasilla/Matanuska Valley		Construction
85	Wasilla/Matanuska Valley	9-24-38	Construction
107	Wasilla/Palmer Road	4-19-37	Construction
222	Willow Creek	3-6-33	Improvements
214	Willow Creek Spur	7-7-33	Construction

Pg. #	Road Name	Date	Petition Type
177	Wood River Road	1-20-34	Construction
175	Wood River Road	3-30-34	Construction
176	Wood River Road	3-30-34	Construction
174	Wood River Road	4-6-34	Construction
26	Wood River Road	6-3-41	Construction
27	Wood River Road	6-7-41	Construction

Includes "Requests for Land Work
1930-1944" - 14"

CLOSED

1944

See 14 -

Petitions, Applications & Receipts
for Land Work

Alaska Road Commission
Anchorage, Alaska
August 21, 1944

Mr. Clyde V. King, Foreman
Alaska Road Commission
Palmer, Alaska

Dear Sir:

We have received a petition in this office for the improvement of a road leading to the Max Sherrod homestead.

Please investigate and see what is required so that you can let me know how much of a job it will be to fix the road up as requested.

Very truly yours

H. G. Edmunds
Superintendent

MJE/t

00001

00000

Palmer, Alaska,
Aug. 16, 1944.

To Alaska Road Commission,
Mr. M.C. Edmonds,
Anchorage, Alaska.

Dear Sir:-

We, the following citizens of Alaska request that the road terminating at the Max Sherrod farm and joining the Anchorage-Palmer highway, be widened and improved so as to make it an all weather, all year 'round usable road. We the following people live on this road:

R. B. Heaton

Mrs. L. P. Morrison

Mrs. B. R. Bouwens

Bernard R. Bouwens

Mrs. John J. Spanski

Mrs. Owen Meffitt

Max Sherrod

Mrs. Emil Larsh

Harry S. Wimmer

Mr. Dorothy Sherrod

00002

DEPARTMENT OF THE INTERIOR
ALASKA ROAD COMMISSION
ANCHORAGE, ALASKA
August 21, 1944

Mr. R. B. Heastan
Palmer, Alaska

Dear Sir:

This acknowledges receipt of your letter of August 16, concerning the improvement of a road leading to the Max Sherrod farm.

I will take a look at this road the next time I visit Palmer and see what can be done to relieve the situation.

It is pretty hard to make an all weather, all year round useable road in this country, as this, so far, has been impossible on the main road but if a small amount of work will help you out, we will be glad to do what we can this fall.

Our equipment is all engaged at the present time working on the main road and it is doubtful whether we can undertake any considerable amount of work.

Very truly yours

M. C. Edmunds
Superintendent

MCE/c

00003

UNITED STATES
DEPARTMENT OF THE INTERIOR
ALASKA ROAD COMMISSION
ANCHORAGE, ALASKA
MAY 24, 1944

Mr. Ernest L. Olson
Dillingham, Alaska

Dear Sir:

This acknowledges receipt of a petition signed by various residents of Dillingham and vicinity concerning the condition of the road between Dillingham and Snag Point.

Most of the roads in this area and other parts of the country have been in very poor condition this spring which is to be expected during the time that frost goes out of the ground. This condition happens on roads which are well graveled and it seems that there is very little that we can do about it.

After awhile when the roads dry up we are able to keep them up in fairly good shape but when the frost is coming out of the ground it is hard to fix them.

We have been handicapped during recent years at Dillingham, as in other fishing areas, with lack of help to do any work on the roads. When we are not able to get men to work there is bound to be some deterioration.

I understand that Mr. Herbert Nicholson will be available for a short time this spring to look after the road and am writing to him to try and fix up any bad holes which may require attention before he starts doing other work and hope that they may be fixed so that the road will be in fair shape for the remainder of the season.

Yours very truly,

M. C. Edmunds,
Superintendent.

MCE:p

00004

UNITED STATES
DEPARTMENT OF THE INTERIOR
ALASKA ROAD COMMISSION
ANCHORAGE, ALASKA
MAY 24, 1944

Mr. Herbert B. Nicholson
Dillingham, Alaska

Dear Sir:

I have recently received a petition signed by numerous people in the Dillingham area asking that we try to put some gravel on the worst places on the road between Dillingham and Snag Point. With the lack of labor and scarcity of funds, we cannot expect to keep all the roads in first class condition but we should attempt to fix some of the worst holes so that car travel can pass over the road and avoid criticism.

If it is possible try to put some gravel upon the road so that the people may feel that we are trying to do the best we can under present circumstances.

Yours very truly,

M. C. Edmunds,
Superintendent.

MCE:p

00005

M.H. Hensoung
Black Carr
Red 2524

Dillingham --- Kanakanak Alaska.
May 16 1944.

Mr. C. Edmonds.
Alaska Road Commissioner.
Anchorage,
Alaska.

Dear Mr. Edmonds:

We the undersigned residents and property owners of the villages of Dillingham and Kanakanak, do respectfully petition you to have the Dillingham, Kanakanak road repaired as soon as possible. At the present time it is bearily possible to get through with an empty vehicle, there are several places, each a hundred feet long or more, that are absolutely imposible to get through with a loaded truck. The supply boats are due to arrive shortly and we will not be able truck supplies to our respective homes. The entire road is badly in need of leveling off and gravel.

The road between Dillingham and Nelsonville needs graveling badly.

Respectully submitted,

- | | |
|---------------------|---------------------|
| Ernest L. Olson | |
| Andrew J. Johnson | |
| Chris B. Danielsen | Elizabeth Armstrong |
| P. T. Danielsen | Joe Schaefer |
| Richard B. Stephens | Murphy Lutsen |
| Henry J. Roell | Wick Leibel |
| Joe W. Johnson | Edla Nergeson |
| Earl Malbelt | Ann Lutsen |
| Yall Rosenstain | Mary Bowmer |
| M. J. MacCall | Mary Smith |
| W. S. Andrew | Fatie Simmesman |
| Olav Finnuman | Louise Anderson |
| Butch Smith | Louise Finnuman |
| Walt Flenburg | Marna England |
| Dorita Flenburg | Beatrice Branson |
| Helena Nelson | Louise Amey |

90300

Floyd D. Smith

William R. Ingram

Ernest Olson

Frank Estlin

Peter Johnson

Walter Newadock

Nick Johnson

Cora Johnson

Mary K. Johnson

Lassa Wallona

Corina Johnson

Martha N. Opland

Katie Hansen

Mary Ann Nelson

John Nelson

Annie Nelson

Emma Johnson

Thomas Nelson

R. E. Gurtler

Ellen Gurtler

William C. Gurtler

Emma Olson

Ernest Olson Jr.

J. G. Gurtler

Albert Larson

Mike Miel

Jaenite Pelagio

Lucille Pelagio

90006

Dillingham Alaska.
April 9 1944.

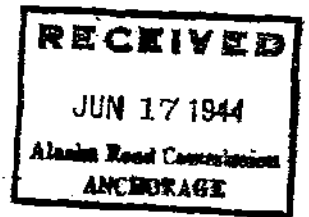

Mr. M. C. Edmonds.
Alaska Road Comm.
Anchorage, Alaska.

Dear Mr Edmonds:

We the undersigned residents and property owners of the Dillingham Community respectfully petition you to permit the Road Commission to gravel the road from the village to the airport and a short side road. The entire length of the roads mentioned is less than one eighth mile. In addition to making these roads passable at all times for the general public's use, these roads would make it possible for approximately thirty families who live near these roads to reach their homes with their supplies.

The equipment here would be ample to do the work which we would like to have done.

Respectfully submitted:

Martin E. Olsen
Pangas J. Danielson
Walter Nelson
Frank Wood
Lora Olsen
Bertha Schroeder
Ella Adkison
Emma Patberg
Bessie Nodden
Alice Sawyer
Nina Nechelson
Anna Jensen
Carl E. Zehring
Alfred N. Pland
Mrs. Carl E. Zehring
Mrs. Elsie Jensen
Mrs. Lillian Jensen
Jaime Salas
Clyde Spears

John P. Mabeit
Sophia F. Jensen
Lucille Pelagis
Clara Knudsen
Elizabeth Armstrong
Mrs. H. Vail
Red Vail
Flora Johnson
Robert Nielsen
Fleming A. Holm
Karl Backlund
Laurie Ames
Floyd D. Smith
Yael Rozenstein
Ressae Spears
Lyona Smith
Virginia Spears
Leta M. Pearson
Muriel Spears

2
replied
to
A
similar
petition
May 24th

RFE 92-R

400007

Chas G Gardiner	John I Pearson
Joseph T. Gunder	Anna P. Nelson
W. S. Olson	Peter Nelson
L. A. Poppe	Mrs. Alice Braucell
Math Flensburg	Emil Sorenson
Thomas S. Thorsen	Louise Anderson
S. G. Knudsen	Butch Smith
M. S. Adkison	Alea Smith
Stanley F. Hill	John R. Taylor
Hazel L. Hill	Elph. Aberg
Simons Gublak	Edda Ferguson
John G. Lindquist	William Ingram
Chris B. Danielson	Lillian Gabriel
Lillian Walatka	Anastasia Knutson
Orville Braucell	Mary Smith
Leona O. Smith	
William G. Smith	
Charles Simonsen	

40000

Katie Zimmerman

Fred King

Jim Putman

Robert Rouse

Billie Owens

Elizabeth Larson

Alma Ruhl

UNITED STATES
DEPARTMENT OF THE INTERIOR
ALASKA ROAD COMMISSION
ANCHORAGE, ALASKA
February 25, 1943

Mr. I. P. Taylor
Chief Engineer, A. R. C.
Juneau, Alaska

Dear Sir:

I am enclosing a petition received from some residents of Homer for the construction of a road up Fox River which I understand is near the head of Kachemak Bay, also copy of letter sent to the petitioners.

Yours very truly,

M. C. Edmunds,
Superintendent.

MCE:p
Encs

00008

COPY

Homer Alaska
Nov. 12, 1942

Alaska Road Commission
Anchorage
Alaska

Gentlemen:

WE, THE UNDERSIGNED, having homesteads in Fox River Valley, do respectfully petition for a road from near the mouth of the Fox River, extending up the valley approximately eight miles.

At the present time all supplies must be transported by packboard, which makes it impossible to transport products to market.

The formation of the land is such that a road could be made at the base of the hills on the west side of the valley with little difficulty.

Your petitioners are:

Signed: Ethel I. Kavanaugh
Cline S. Koonz
John Dudas
Carle M. J. Kinzel
Wm. A. Eklof
O. R. Russell
Jay G. Bibby
Mrs. Hazel Russell
Chaney D. Phillips

14
12/11/42

00039

Homer, Alaska
Nov. 12, 1942

Alaska Road Commission
Anchorage
Alaska

Gentlemen:

WE, THE UNDERSIGNED, having homesteads in Fox River Valley, do respectfully petition for a road from near the mouth of the Fox River, extending up the valley approximately eight miles.

At the present time all supplies must be transported by packboard, which makes it impossible to transport products to market.

The formation of the land is such that a road could be made at the base of the hills on the west side of the valley with little difficulty.

Your petitioners are:

Esther J. Kavanaugh
Clive A. Koons
John Dudas
Carl W. King
Wm A. Klaf
A. R. Russell
James B. Kirby
Augustus Russell
Ernest D. Phillips

UNITED STATES
DEPARTMENT OF THE INTERIOR
ALASKA ROAD COMMISSION
ANCHORAGE, ALASKA
FEBRUARY 25, 1943

Mrs. Ethel I. Kavanaugh
O. P. A. Box 929
Anchorage, Alaska

Dear Mrs. Kavanaugh:

This acknowledges receipt of your letter of Nov. 18th petitioning for a road to be constructed up the Fox River valley, a distance of approximately eight miles.

I regret to inform you that we are concentrating all our men and equipment on roads that are essential to army activities and that it will be impossible to build the road requested at the present time.

We are doing a minimum amount of work on roads already constructed. In the Homer District we have a small crew working during the summer months in order to take care of maintenance of the roads already constructed. The Spit Road was badly damaged during the past few months and it will keep the road crew busy making repairs to this particular road during the coming summer.

Yours very truly,

M. C. Edmunds,
Superintendent

MSB:1p

00011

ADDRESS REPLY TO
ALASKA ROAD COMMISSION

UNITED STATES
DEPARTMENT OF THE INTERIOR
ALASKA ROAD COMMISSION
JUNEAU, ALASKA

February 26, 1938

Mr. Frank Clark
Palmer, Alaska

Dear Sir:

Receipt is acknowledged of petition signed by you and a number of other residents of Palmer requesting construction of a road from the main highway near the Matanuska Bridge to the southwest corner of Section 25.

Present indications are that funds to be made available for road work this season will be sufficient only for maintenance and no new projects can be undertaken.

However, your request will be given consideration along with numerous others when and if funds are available to undertake new work.

Very truly yours,

Ike P. Taylor,
Chief Engineer.

IPT:IW
CC Edmonds

14
Petitions

ME
WJH

00012

ALASKA ROAD COMMISSION

Anchorage, Alaska
Nov. 12th, 1942

Mr. Ike P. Taylor
Chief Engineer
Juneau.

Dear Sir:

*11/21/42
done file*

I am forwarding a petition sent to this office from the residents of Minilchik, asking for the erection of a bridge across the Minilchik River.

With the exception of some logs which were to be hauled from the woods, and about which I have not heard of recently, all of the material for the bridge is supposed to be on the ground. But it would be out of the question for us to send anyone down there in the near future, and it is recommended that this work be postponed indefinitely.

H. G. Edwards
Sup't.

00013

Ninilchik
November 2nd, 1942

We the undersigned petition the Alaska Road Commission to erect a new bridge across the Ninilchik River at Ninilchik, Alaska, for the following reasons:--

1. The present bridge is hazardous to anyone crossing on it and may result in the death or serious injury to someone if it collapsed.
2. A bridge is essential to the Community of Ninilchik as the landing field and the Post Office are across the bridge from the town.
3. Sufficient material for a new bridge is on hand in the community.
4. Approximately ten laborers are available in the town.
5. We the people of Ninilchik will assist the Alaska Road Commission in any way possible if they will consent to this petition.

K. Armstrong
John J. Matson
Mike Oskolkoff
Stev Churrine
Alex Kangin
Leroy A. Erickson
Mrs. Bill Kvasnikoff
Ralph Cooper
Mrs. Ralph Cooper
Mrs. Alex Kvasnikoff
Miss Pauline V. Smith
Frank Cooper
Joe A. Leman
Mrs. Louie Kvasnikoff

Mrs. Joe Leman
Mr. Chris P. Steik
Mrs. Chris P. Steik
Mrs. Lars A. Odman
Elmer Kelly
Charley Cooper
Alfred Cooper
Wm. Groke
John Kelly
Mrs. Wm. Groke
Alex Oskolkoff
Sineon Krasnikoff
Sam N. Kraskoff
Joe Leman, Jr.

00014

Anchorage, Alaska

December 19, 1941

Mr. Clyde Spears
Dillingham, Alaska

Dear Sir:

This acknowledges receipt of your letter December 10,
concerning keeping the road open between Snag Point and
Kanakanak during the winter months.

I am contacting Elmer Nicholson and will have him attend
to this work.

Very truly yours,

H. C. Edwards
Superintendent

MCE:ls

00015

Anchorage, Alaska

December 19, 1941

Mr. Elmer Nicholson
Sergeant Oakley
Anchorage, Alaska

Dear Sir:

A request has been received from Mr. Clyde Spears at
Dillingham, that the road between Snag Point and Kenakauak be kept
open during the winter months assuming that this road will not require
to be ploughed out many times during the course of the winter.
I have informed Mr. Spears that I would get in touch with you and
make arrangements so that the road be kept open.

We will try it out this wintertime and see how much of a
job it is to keep the road open.

Very truly yours,

M. C. Edmunds
Superintendent

MCK:ls

00316

Dillingham, Alaska
December 10, 1941

Mr. M. C. Edmunds,
Alaska Road Commission,
Anchorage, Alaska.

Dear Mr. Edmunds:

In view of the dire national emergency which now exists and in view of the fact that the Dillingham-Kanakanak Communities are strategically important as communication centers, would it be possible for you to make arrangements whereby we could have the road between Dillingham and Kanakanak kept open this winter?

We have a radio station here in Dillingham and the Army Signal Corps has a station at Kanakanak. If one of our stations went out of commission we should be able to reach the other in the shortest possible time.

Elmer Nicholson is now in Anchorage, but he expects to return home soon. If you could give us any assistance, you could contact Elmer through the Bristol Bay Air Service.

We sincerely appreciate your kind considerations in the past and hope that you can help us now.

Very truly yours,

Clyde Spears

Clyde Spears

CS/mrs

23
928

00017

Department of the Interior
ALASKA ROAD COMMISSION
Anchorage, Alaska

September 22, 1941

Mr. G. H. Skinner,
Chief Clerk, A.R.R.
Juneau, Alaska

Dear Mr. Skinner:

In reply to your letter of September 16 enclosing a letter from the Anchorage Chamber of Commerce concerning the extension of the Campbell Creek road to Mile 105 on the Alaska Railroad:

We are planning on extending the Campbell Creek road the distance of one and one-half miles this fall. We started this road about ten years ago and so far have only been able to build about one-half mile of road. There is always so much to do in the summer time without equipment and funds limited making it hard to build the secondary roads without injuring other work which should be done on main roads.

This has been particularly true during the past few years when we have been called upon to build many roads for the C.A.A. and the Army during the later part of the seasons.

The petition calls for the building of four miles of road but according to the map it would take six miles of road to serve the petitioners. Inasmuch as it has taken us such a long time to get around to the Campbell Creek road it is very doubtful whether we would be able to undertake the construction of the additional four miles that will be left to construct after this season's work is completed, especially in view of the relative unimportance of the road.

Most of the people mentioned in the petition have filed on homesteads adjacent to the Alaska Railroad but so far very little work has been done towards developing the homesteads.

Without making a detailed survey, which it is not possible to do at this time, I would estimate that it would cost between \$25,000.00 and \$30,000.00 to construct the road after this season's work to Mile 105 on the Alaska Railroad.

Very truly yours,

H. C. EDMUNDS
Superintendent

MCE/EM
CG Home

00018

UNITED STATES
DEPARTMENT OF THE INTERIOR
ALASKA ROAD COMMISSION
JUNEAU, ALASKA

September 16, 1941

Mr. M. C. Edmunds
Superintendent, A. R. C.
Anchorage, Alaska

Dear Sir:

There is enclosed herewith copy of petition
for road construction in the vicinity of Campbell Station.

Please let us have a report concerning
this, including the probable cost.

Very truly yours,

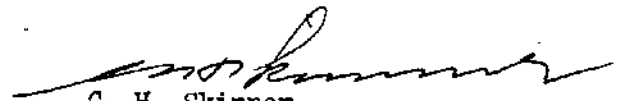

G. H. Skinner
Chief Clerk

Enc.

14
P. H. Skinner

00019

ANCHORAGE CHAMBER OF COMMERCE

Anchorage, Alaska
Aug. 4, 1941

Alaska Road Commission,
Juneau, Alaska.

Gentlemen:

We are enclosing a petition signed by twelve people, requesting that the Campbell Creek road be extended to mile 105 on the Alaska Railroad. This extension would be approximately four miles in length.

We had a meeting of the Chamber of Commerce this date and a resolution was passed endorsing this petition, and we respectfully request that your body give this all possible consideration.

This would be of great benefit to the people who live on homesteads in this vicinity and would open up further grounds for settlement, also for timber cutting and wood supply.

There are so many reservations around Anchorage at the present time, we are experiencing great difficulty in securing timber and wood.

Thanking you for any consideration you see fit to give this matter, we are

Yours very truly,

ANCHORAGE CHAMBER OF COMMERCE

BY: /s/ R. S. Bragaw
Secretary

C
O
P
Y

00020

To the Alaska Road Commission
Juneau, Alaska.

We, the undersigned, all being homesteaders or land owners in the vicinity of Campbell Station near Anchorage, Alaska, respectfully request you to extend the present Campbell road to mile 105 on the Alaska Railroad. The proposed route is as follows: Beginning at the present terminus of the Campbell road, which is at the N. W. corner of the N. E. quarter of Section 36 of Township 13 North, Range Four west of the Seward Meridian, thence Eastward one-half mile; thence Southward one mile to the Township corner, thence Southward and Eastward to mile 105 on the Alaska Railroad.

This extension would be approximately 4 miles in length.

This road would give a means of travel to us and would open up more land for settlement.

Signature:

Located on

Glen E. Fischer

o o o o o o o o o o

Fred O. Fischer

George Caras

Wm. J. Scott

Nels Axel Johnson

Jay Russell

E. Sperstad

Ann Hauge

Chris Peppademeteo

Fred C. Fischer

Nolan Hamm

Howard Estelle

C
O
PY

00021

Department of the Interior
ALASKA ROAD COMMISSION
Anchorage, Alaska

July 28, 1941

Mr. Ike P. Taylor,
Chief Engineer, A.R.C.,
Juneau, Alaska.

Dear Mr. Taylor:

I am forwarding a petition for the construction of a road leading from Kaslof to Kenai, which has been sent in to this office, one copy addressed to you and one to Mr. Hesse and one to myself. I am also enclosing a copy of a letter acknowledging receipt of the petition.

I understand that about 4 miles of road has already been constructed from Libbey's cannery to the wharves at Kaslof to facilitate the moving of fish from the fishermen who live in this area and who fish between these two points.

I have forwarded Mr. Hesse's copy direct to him without any comment.

Yours very truly,

M. C. EDMONDS,
Superintendent

MCE:S

00022

Department of the Interior
ALASKA ROAD COMMISSION
Anchorage, Alaska

July 28, 1941

Mr. Munrad Olsen,
Kasilof, Alaska.

Dear Mr. Olsen:

This acknowledges receipt of your petition dated July 9th, 1941 asking for the construction of a road following the beach from Kasilof to Libbey's cannery at Kenai.

This petition is being forwarded to the Juneau office for their consideration and your letter will be answered from there.

Yours very truly,

M. C. EDMUNDS,
Superintendent

MCX:5
cc - Juneau

00023

PETITION FOR ROAD FROM LIBBY'S CANNERY ON THE KENAI RIVER, TO KASILOF AND CONNECTING WITH THE KASILOF ROAD.

C. W. Edmonds
Supt. Alaska Road Commission
Anchorage, Alaska

Kasilof, Alaska
July 9, 1941

We the undersigned residents of Kasilof and Kenai Vicinity, do hereby petition you to use your influence and authority in the most effective manner to obtain the necessary state approval to construct a road paralleling the beach from Kasilof to Libby's cannery on the Kenai River approximate distance being ten miles.

I. The importance of this project.

- (a) To aid farmers at Kasilof in distributing their farm produce to gill netters, Libby's cannery and Kenai.
- (b) The assurance of delivery of gill net fish to the cannery where as many times due to storms the fishermen cannot make their deliveries to the scows.

II. Number of people served by this proposed road.

- (a) Ten to fifteen farmers would benefit by making this market accessible.
- (b) The salmon caught from approximately fifty gill netters would be transported over this road to the cannery.
(Above gill netters are all residents of Kasilof and Kenai)
- (c) Around 400 people in these two localities would be benefited in various ways.

III. Construction of road.

- (a) This road would not be difficult to construct due to high well drained ground next to the beach.
- (b) No streams larger than culvert size.

NAMES	ADDRESS
<i>Monrad Olsen</i>	<i>Kasilof</i>
<i>Ray Olsen</i>	<i>Kasilof</i>
<i>Mrs O. G. Liede</i>	<i>Kasilof</i>
<i>John Larson</i>	<i>Kasilof</i>
<i>O. G. Liede</i>	<i>Kasilof</i>
<i>H. P. Jensen</i>	<i>Kasilof</i>
<i>Walter Jackinsky</i>	<i>Kasilof</i>
	<i>Niemi Chit</i>

00024

Conrad Peterson
Joe G. Oskolkoff

Jack L. Oskolkoff

Isaac P. Shadrin

James G. Mirano

Alex Johansen

G. F. Johansen

C. D. Crocker

Mike Oskolkoff

Larry Oskolkoff

Gene Oskolkoff

Odman Kooly

E. Amundson

Marva Kooly

John B. Sandwice

Harry Heikel

Edward Ladd

J. L. Morkid

H. J. Berg

Kenai

Ninilchik

Ninilchik

Kenai

Kenai

Kenai

Kenai

Kasilof

Kasilof

Ninilchik

Ninilchik

Kenai

Kasilof

Kenai

Kasilof

Kasilof

Kasilof

Kasilof

Kenai

00024

Ed. T. Potts
Alman Johnson
Bernice Hecht
~~name removed~~
Lena Matheson
Isabelle E. Hessel
C. L. Hessel
C. B. Cole
Edith Cole
Ted Johansen
Archie P. McLane
Stanley McLane
Edward S. Gettle
Lillian Stollard
Ray S. Avery
O. M. Kiser
C. Mc Parley
Ms Wallner
John Johnson
Mark W. Hermanson
R. D. Prager
Forest Potter
Matrona Peterson

Kasilof
Kasilof
Kasilof
~~Kasilof~~
Kenai
Kasilof
Kasilof
Kasilof
Kasilof
Kenai
Kasilof
Kasilof
Kasilof
Kenai
Kenai
Kenai
Kenai
Kenai
Kenai
Kenai
Kenai
Kenai
Kenai
Kenai

52000

John Consiel
Alex. L. Franoff
Mrs. John Consiel
Sig. Lindgren

00024

DILLINGHAM IGLOO NO. 28
PIONEERS OF ALASKA
DILLINGHAM, ALASKA
OFFICE OF THE SECRETARY

JUNE 16th.1941.

Mr. Edmunds
Anchorage, Alaska.

Dear Sir:

This is being written in some haste so please excuse the brevity, you will no doubt recall the request I sent you a year ago that something be done on that little strip leading from the hospital straight to the beach,

Jack Bourges told me you had given your consent that he go ahead with it but he was unable to get around to it on account of the amount of work to be done around the hospital, last night I asked Elmer Nicholson if you had notified him regarding the matter, he told me he had had no word from you hence this little reminder Mr. Edmunds, hoping you will give the go ahead signal on something that is needed very badly, I will co-operate as much as it is in my power to help the good work along.

Very truly yours,



Thos. F. Gardiner

00025

Department of the Interior
ALASKA ROAD COMMISSION
Anchorage, Alaska

June 25, 1941

Mr. Thomas F. Gardiner,
Dillingham, Alaska.

Dear Mr. Gardiner:

In reference to your letter of
June 16th concerning the extension of the road near
the hospital at Kanakanak.

I have informed Mr. Nicholson
that he is authorized to do this work, provided
that he has taken care of other projects for several
various people in the locality.

We have been trying to fix up
the road to Nelsonville and the one to the Scandinavian
Cannery for some years, but due to helping out other
departments of the Government, this important work
has been delayed and I have instructed Nicholson
that these two projects must be completed before he
starts on work which is more or less private, and
benefits only one or two persons.

Yours very truly,

M. C. EDMONDS,
Superintendent

MCE:S

cc - Mr. E. Nicholson

00026

Department of the Interior.
ALASKA ROAD COMMISSION
Anchorage, Alaska

June 7, 1941

Mr. Frank H. Waskey,
Aleknagik, Alaska.

Dear Mr. Waskey:

This acknowledges receipt of your letter of June 3rd asking for the use of Road Commission equipment to build a branch road from the Wood River road to your warehouse.

I will instruct our man in charge to do this work for you at some convenient time, with the understanding that you are to pay all the costs. While we are permitted to rent our equipment for use on road work, we are not permitted to rent it to people for other purposes, therefore, I am sorry that we can not dig up the plot of ground you wish for a garden.

We expect to maintain the entire road from Kanakanak to Wood River and the portion of the road you mention will be taken care of by our crew the same as the balance of the road.

If I have an opportunity to come to Dillingham this summer, I will look you up and we can have a talk about the old times.

Best Wishes,

Sincerely,

M. C. EDMUNDS

00027

File 33/92R

Dillingham - Wood River Road

Wood River Village Ditch

Store

House

Proposed Slp

Proposed Garden

Edge of Hill

Wood River Cannery

About 75 yards

00027

FRANK H. WASKEY

Fine Furs

ALEKNAGIK, ALASKA, June 3, 1941

Mr. Chris Edmunds,
Alaska Road Commission,
Anchorage, Alaska.

Dear Mr. Edmunds :

During the summer months, the writer runs a small trading post at Old Aleknagik, just above the Wood River Cannery of the Alaska Salmon Co. I am desirous of grading and gravelling a spur of about seventy five yards from the present road to my warehouse on the beach, as per rough sketch enclosed.

If at a convenient time for your work in this section this summer, I could secure the use of the A.R.C Bulldozer and your driver, I will gladly pay the Commission's charges therefor. And also pay for the gravelling the spur after grading.

If it is possible for you to accommodate me as above, I would like also, if time and conditions permit, to secure the use of bulldozer and driver for another day, to dig up a plot of ground, near the road about two hundred yards west of the village, for a garden.

During the past month there has been considerable traffic over the road between Wood River, and Dillingham and Kanakanak.

Recently, I asked Jesse Palagio, who operates 4 Taxis out of Dillingham what percentage of his business was over the road to Wood River. He assured me that much more than half of his business was to and from Wood River. Several of the others operating Taxis also compete for the Wood river Business. Matt Flensburg bases his Waco plane at Wood river, as Shelter is always to be had there and all Dillingham and Kanakanak Bound planes, when the river is rough at those two points come to Wood river to land and load their passengers.

Palagio, Flensburg and Martin Olson have brushed the road in a number of places early in the season. Now that it is dry, the road is in fair shape. When the rains start again, it will be difficult going over four or five short stretches. As the Wood river cannery is not operating this summer, during the canning season, there will be little traffic, altho the road is always a convenience to many.

But from July 25th to September 30th or later, there will again be twenty or more families resident at Wood river.

00028

These folks and their visiting friends do a large amount of travel back and forth to Dillingham and Kanakanak .

Also during the stormy fall weather, practically all of the gas boats from interior , down river, and westward points, anchor in Sheltered Wood River and transact their business in Dillingham by plane and truck .

The writer and others earnestly trust that needed maintenance work may be done on the Wood river road during June or July .

Should you come to Dillingham this summer, I hope to have an opportunity to talk over old times with you, and incidentally tell you of my placer prospects up the Mulchatna.

You no doubt have heard that the old Aralik River and Good News sections are steadily if slowly showing up new creeks.

I am told that even old Butte Creek, showed some good bench ground last fall.

Fearing a repetition of conditions during 1917 and 1918 , when I tried to work a lease on Willow Creek at Marshall, I am going slow on my Mulchatna ground.

But if our benevolent Uncle Sam , keeps on paying \$35.00 for the yellow metal, I hope despite its distant location to once more open up a coarse gold creek.

With Kindest personal regards,

I am,

Truly,

Frank H. Warkney

UNITED STATES
DEPARTMENT OF THE INTERIOR
ALASKA ROAD COMMISSION
JUNEAU, ALASKA

January 23, 1941

Mr. M. C. Edmunds
Superintendent, A. R. C.
Anchorage, Alaska

Dear Sir:

There is enclosed a copy of reply to a petition from Ouzinkie for three miles of road thru the village and to Monks Lagoon.

I do not know whether anyone from your office has ever visited this location and unless you have definite information as to the probable location of the road and the type of ground it will cover, it is requested that at the first opportunity an investigation and report be made. If you do not expect to get down to that territory this spring, it might be desirable to have Carl Johnson make a trip to Ouzinkie--if the work at Kodiak is completed in time--before he returns to Anchorage.

Very truly yours,

Ike P. Taylor
Chief Engineer

Enc.

EN 07

00029

DEPARTMENT OF THE INTERIOR
ALASKA ROAD COMMISSION
JUNEAU, ALASKA

January 23, 1941

Mr. G. S. Gugel, and others
Ouzinkie, Alaska

Gentlemen:

Receipt is acknowledged of a petition dated November 25, signed by various residents of Ouzinkie requesting the construction of approximately three miles of road.

In view of the many requests for road construction and improvement and due to the limited funds available for road work in Alaska, I believe it is very unlikely that the work you request could be undertaken during the coming summer. However, at the first opportunity an investigation will be made with a view to determining just what is required in the way of road work and the probable cost.

Very truly yours,

Ike P. Taylor
Chief Engineer

CCH

United Fishermen of Alaska, Kodiak, Alaska
Mr. Hesse, Juneau
Mr. Edmonds, Anchorage

00030

ALASKA ROAD COMMISSION

Anchorage
February 6th, 1941

Mr Carl Johnson
General Foreman
Kodiak

Dear Sirs:

The Juneau office has received a petition for the construction of three miles of road from Ouzinkie to a place called Nunka Lagoon.

In case I do not get down to Kodiak before you get thru with the widening of the road to the Navy Base, I wish you would arrange to make a trip to Ouzinkie at some convenient time and make a report on this project.

The main things we want to know about the project is as follows:

1. The distance of the road.
2. What the construction of it would entail, whether it is grading work, swampy ground, the kind of timber growing on the location, if any.
What facilities and equipment are available for doing the work.
3. What the estimated cost of the work would be.
4. The best way to get the work done, and if labor would be available and at what time it would be best to do the work.
5. If any equipment is available, what the prospect is of being able to rent it, and at what figure.
6. The number of people that would be benefitted by the building of the road, and whether you would consider the construction justified.

Yours very truly

M.C. Edmunds
Sup'g

c.c. Juneau

The name of the storekeeper at Ouzinkie is Mr Grimes, and the petition originated with the "United Fishermen of Alaska," at Kodiak.

00031

Kodiak, Alaska

Mar. 17, 1941.

Mr M.C. Edmunds
Supt. A.R.C.
Anchorage, Alaska

Dear Sir:

I left Kodiak for Uziukie with Jack Benson of the Game Commission arriving there at noon March 14th and returned to Kodiak in the afternoon of the 16th.

After a stay of a couple hours in the village of Uziukie we went down the coast three or four miles and camped. From the camp I walked to Monks Lagoon and back over most of the way to Uziukie.

The distance between Uziukie and the Lagoon scales 5 miles on the chart and would require about 6 miles of road.

There are some short swamps and small creeks to cross but most of the route is covered with spruce timber up

to 3 feet in diameter. The timbered part is very rough, one high knoll after another, and from the looks of the shore line which is high and rocky, these knolls may have solid rock close to the surface.

The Lagoon is at the south end of the island and as a high range of hills cross the island from north to south and from one half to one mile from the the shore the road would have to be located between the hills and the shore line.

To construct the road would entail heavy clearing and grading and for a passable auto road would cost at least five thousand dollars per mile.

There is no road equipment of any kind in Uuzinkie. Some labor may be had after the fishing season

I talked to the head of the Fishermans Union in Kodiak and learned he had never been in Uuzinkie but still maintained they should have a road because roads are being built in other

sections of the Territory. His only other argument was that there was nothing but green timber for fuel around Uuzinkie and plenty of drift wood in Monk's Lagoon that could be hauled over the road.

— needless to say this wood can be towed in by boat —

There are a couple hundred persons living in Uuzinkie and a monk lives at the Lagoon. No sign of anyone living between the two places.

To construct the road would benefit the people of Uuzinkie to the extent of having a road to joy-ride over and in my opinion is not justified.

Yours very Truly

Carl Johnson
Foreman

Anchorage
March 27th, 1941Mr Ivo P. Taylor
Chief Engineer
Juneau

Dear Sir:

In answer to your letter of January 23rd, concerning a petition from Curinkle for a mile of road thru the village to Honka Lagoon.

Carl Johnson, our foreman at Kodiak, investigated this project and reports as follows:

* I left Kodiak for Curinkle with Jack Benson of the Game Commission, arriving there at noon on March 14th, returning to Kodiak in the afternoon of the 16th.

After a stay of a couple of hours in the village of Curinkle we went down the coast three or four miles and camped. From the camp I walked to Honka Lagoon and back over most of the way to Curinkle.

The distance between Curinkle and the lagoon scales 5 miles on the shore and would probably require 6 miles of road.

There are some small swamps to cross, probably 100 yards all told, and some small creeks to cross, but most of the route is covered with spruce timber up to three feet in diameter.

The timbered part is very broken up and rough, one high knoll after another, and, from the looks of the shore line, which is high and rocky,

it is believed that rock is pretty close to the surface of the high places.

The lagoon is at the south end of the island, and as a high range of hills cross the island from North to South and from one half to one mile from the shore, the road would have to be located between the hills and the shore line.

To construct the road would entail heavy clearing and grading, and, for a possible auto road it is estimated that it would cost at least five thousand dollars per mile.

There is no road equipment of any kind available at Curinkle; some labor may be had after the end of the fishing season.

I talked with the head of the fishermen's union in Kodiak and learned he had fishermen's never been in Curinkle, but still maintained they should have a road because roads are being built in other sections of the Territory.

00033

" His only other argument was that there was nothing but green timber for fuel around Ouzinkie and plenty of drift wood in Monks lagoon that could be hauled over the road.

Needless to say this wood could be towed in by boat at favorable periods.

There are a couple hundred persons living in Ouzinkie and a monk lives at the lagoon. No sign of anyone living between the two places.

To construct the road would benefit the people of Ouzinkie to the extent of having a road to jay-ride over and in my opinion is not justified"

Under these circumstances it is apparent that the expenditure of funds on this work is not merited.

Yours very truly

H.C. Edmunds
Sup't.

00033

UNITED STATES
DEPARTMENT OF THE INTERIOR
ALASKA ROAD COMMISSION
JUNEAU, ALASKA

February 10, 1941

Mr. M. C. Edmunds
Superintendent, A. R. C.
Anchorage, Alaska

Dear Sir:

Reference is made to your letter of January 27 enclosing a petition about the Kodiak garbage road.

Last summer Mr. Hesse advised Warren Taylor that nothing could be done on this project until right of way was obtained along the most favorable location.

I believe your reply to the petition covers the situation and I am not writing directly to the petitioners. It is noted that Warren Taylor signed the petition and he should realize that the petition is unnecessary as the only obstacle to the construction of the road is the matter of right of way, since Mr. Hesse indicated in his letter to Taylor that he would be willing to put up the money for the road if the right of way were made available.

Very truly yours,

Ike P. Taylor
Chief Engineer

CC Mr. Hesse

ER
14
MUN

00034

UNITED STATES
DEPARTMENT OF THE INTERIOR
ALASKA ROAD COMMISSION
JUNEAU, ALASKA

February 24, 1941

Mr. M. C. Edmunds
Superintendent, A. R. C.
Anchorage, Alaska

Dear Sir:

Reference is made to your letter of
February 19 enclosing petition from Mountain View
Addition together with copy of your reply.

You are correct in your statement that
it will not be the policy of the Road Commission
to provide what amount to City Streets for the residents
of these Additions. I believe that your letter
fully explains this attitude.

Very truly yours,

Ike P. Taylor
Chief Engineer

ME. WJW
OK.

00035

ALASKA ROAD COMMISSION

Anchorage
February 27th, 1941

Mr. Ika P. Taylor
Chief Engineer
Juneau

Dear Sir:

In reference to your telegram of the 26th, concerning the proposed road to connect the City of Anchorage with Richardson field referred to in my letter of December 27th, 1939.

The situation in regard to this project at the present time is that, as anticipated, the City is unable to make any satisfactory arrangement with the land owners, and would have to recourse to legal means to get a right of way if the road is extended along Fourth Avenue.

It is now suggested that instead of coming along Fourth Avenue that the road connects with Fifth Avenue, where a road is already constructed past the Aviation field being a portion of the main road to Palmer.

The changing the location from Fourth Avenue to Fifth presents some engineering problems which preclude the locating of the road along "K" street, principally on account of a high bluff which swings in close to fifth Avenue at the point where the road would take off, and other plans are now being considered to build the road along the bench in a Northerly direction instead of running straight North along "K" street.

The changing of the road will still necessitate obtaining right of way thro private property, until a survey is made the land that will be required is not known- whether the land owners will be more cooperative or not remains to be determined- it is assumed that it will still be up to the City authorities to obtain necessary right of way.

In the meantime I am going to look into the situation so that I can advise you as requested in your telegram of the 26th, concerning construction costs, and will send you a telegram this afternoon after investigating the proposed location on the ground concerning estimated costs of building the road.

Yours very truly

M.C. Edmonds
Sup't.

00036

ALASKA ROAD COMMISSION

Anchorage, Alaska
February 18th, 1941

Mr Joe P. Lucero et al.
Mountain View, Anchorage

Dear Sirs:

This acknowledges receipt of a petition sent in by yourself and other persons living in the "Mountain View" subdivision, East of the Anchorage Aviation field, to have the streets in the subdivision graded and gravelled in the near future.

While the necessity of your streets being graded up and gravelled is acknowledged, it is not felt that this is a responsibility of the Alaska Road Commission.

It is felt that persons living in subdivisions are somewhat in the same class as persons living in towns- people in incorporated towns are taxed in order to take care of their needs, such as roads, sewers water and light service etc, and the Alaska Road Commission is not permitted to do work within the city limits.

While the Mountain View subdivision is not within the city limits of Anchorage, the situation is practically the same, except that you are not incorporated, you have the same problems as the people in the townsite.

The building of streets and their maintenance, whether a town is incorporated or not, is not permitted with our funds, therefore I regret I am not able to do anything for you.

Respectfully

H.G. Edmunds
Sup't.

C.C. Juncos

00037

WUN

ALASKA ROAD COMMISSION

Anchorage
February 19th, 1941

Mr Ike P. Taylor
Chief Engineer
Juneau

Dear Sirs

I am forwarding a petition received from the residents of the "Mountain Home View Subdivision", located approximately three quarters of a mile East of the Anchorage Aviation field, asking to have the streets of the subdivision graded up and gravelled, and a copy of my reply thereto.

They claim that ninety two homes have been erected, that children have to come to Anchorage to school, that household necessities have to be delivered to their homes continuously, and that the men have to travel back and forth to work on the airbase project.

While the residents of the local subdivisions have mostly been in difficulties during the storm about ten days ago, obtaining no help from the Alaska Road Commission in opening up their streets, there is going to be a terrible mess later on in the spring, when the ground begins to thaw.

At this time, no doubt, there will be frantic calls and demands made for assistance, not only from this one subdivision, but several others located South and East of town.

With the extra traffic in this vicinity, we will have our hands full with the main roads in the spring- it has been nip and tuck the past few years keeping the roads open during the breakup- we used two different routes and a detour last spring to travel between Anchorage and Whitney, and conditions are going to be much more severe this year than at any previous time.

Even if we were authorized to do some work for these people, which I understand we are not, it would be impossible for us to do anything at a time when we have our hands full keeping the main arteries open.

While no doubt you understand this situation, I am commenting upon it at this time so that I may be advised in time in case there may be some change in the policy of not doing any work for persons living in subdivisions outside the town limits.

While the petition states that a number of homes have been built, the majority of the houses observed seem to be mostly shacks.

Yours very truly

M.C. Edmunds, Sup't

00038

Anchorage, Alaska
January 17th, 1941

PETITION.

The Alaska Road Commission

Sirs:

We, the undersigned, respectfully petition your department to grade and gravel the streets in the Mountain View addition to the City of Anchorage, Alaska, and in support of this petition we represent that we are bona fide residents of such addition, that ninety two homes have been erected and are now occupied, principally by families; that the present condition of the streets are such that it is an unnecessary effort to secure deliveries of household requirements, and is inconvenient for children attending school and for adults to reach the bus line and we recommend that an early effort be made to relieve this condition.

Respectfully submitted

Joe. P. Lucero
Edmund Samve
O. Stanley Tollfson
Peggy Le Blanc
Leon F. Le Blanc
Henry O. Hansen
John A. Vancouver
Ethel A. Ross
Dan S. Ross
Kay Westoner
Roy F. Turner
Thelma Sauve
Mary J. Baehm
Joseph F. Baehm
Ora Gene Collier
Ernestina Adams
M.E. Edmonds
Mrs Simon Hebert
Nellie Edmonds
A.R. Wassenkan
Thelma Wassenkan
Norene Lucero
L.N. Sprague
Mr Torbergson
Mrs
Norman G. Lange
Ann Lange
Lorraine Cuendet
Lamon Bayle

Clara Rosen
James Rosen
Frank R. Vaile
Rita Hamlin
Roy Hamlin
Earl Petrie
Mrs M.E. Petrie
Willis K. Larsen
Myrtle M. Larson
Mr Lawrence Hutchings
Vena
Ida J. Hutchings
Alex Jourdain
Ellen Jourdain
Mr W.H. Darch
Mrs W.H. Darch
Eva Starbard
Roy Starbard
Velda Starbard
Roy Starbard Jr
Vera Warehime
Guy
Mrs S.P. Garton
Marie Struthenberg
Lowell R.
Miles T. Burrell
Henry Beyer
H.L. Godard
Leon L. Dudley
Mrs Douglas Pranzitz

Douglas Pranzitz
Mrs Ken. L. Pranzitz
Ken L.
F.D. Hancock
J.T. Wallace
Mrs F.D. Hancock
Betty Miller
Joe M.V. Miller
Frank Rowley
Stanley L. Rinehart
Edith C. Rinehart
Mr Herman Black
Mrs
Peggy Foster
Eugene Foster
Simon Diafert
Warren Adams
Alvin J. Collier
Roy L. Slyter
W.F. Delap
Howard L. Beebe
E.W. Hall
Andrew A. Bandy
Dale Pierce
Arthur J. Flatt
Dolly Rose
Elsie M. Stanton
Donald J.

Neva Stiles
Carrol
Rolls L. Kintz
Mrs Edwin Bobrofski
E. A.
Ester Hanson
Dan McCullough
Mrs Dan McCullough
This C. France
Rob't H. Romig

00039

KODIAK PETITION Sheet No. 2.

Signers.

Ray Dell	Oscar Sackerson	C. Silletson
Mrs Ray Dell	Mrs Scott Stream	Sid W. Old
Alf Madsen	Scott Stream	Tom Williams
Arthur L. Beek	Alvin J. Moore	Harry A. Hank
H.R. Lander	Issac Hubley	Steve Harneys
Burley G. Barton	B.M. Vigne	Vera Pierce
Mrs J. Laughran	Donald Heaton	Wayne Walclup
Nick Lehr	Horza Formson	Mary Wilson
Alf Forgransen	R.F. Snyder	Raymond Cole
Mrs Alfred Liam	G.L. Sherman	Barbara Demidoff
Bill Morgan	Wm Hardin	Neal L. Larsen
Mrs Itm Morgan	Jesse Nelson	Wilton White
Mrs Ben Kraft	Chas D. Hopp	Dagmar Hansen
Mrs H.F. MacDonald	Cliff Sumarlin	William Frame
H.F. MacDonald	S.B. Thorsheim	Clayton Deland
Harry Morrison	Bill Wynkoop	Walter Otto Kraft
Mrs Una McDonald	Snocch Uniller	Wm Miller
Angel Valensucha	Andrew Peterson	Louis Thompson
S.H. Sears	Mrs Andrew Peterson	W.A. Thomas, Sr.
Rudolf Wukstrom	Eli Matrokin	R.V. Kotoff
Herman Felder	Mrs "	Nartin Gabrielson
Geo. E. Waterman	Irocul Sears	Emil Knudsen
Chas F. Tuback	Mrs A. Liete	John Hubley
Dallas N. Hoglan	Oscar Nelson	John Thevik
C.H. Johnson	Mrs " "	Jack Allman
Charley Cook	F.A. Feraman	Frank Marshall
Henry J. Horn	Sig Krogstad	Jessie Marshall
Ray Martin	Louis Jensen	Clarence W. Selig
Tom Gronin	Freda Blinn	Warren A. Taylor
H.J. Goom	Marvin L. Larsen, Jr.	Gene D. Hotevitsky
Jack Hensen	Cecil E. Helsel	
Tim P. Gilmora	Kelly Grgaroff	
Clark Odakirk	Ed. Hensen	
Harry H. Farmer	Elvin Allenston	
O.E. Olsen	Ralph Hansen	
Fred Felberg	Karl Brunstad	
E.J. Gustafson	Edward Getty	
C.B. Warren	Chas C. Naughton	
Carl Hoyte	Emma Naughton	
T.J. Clark	Floyd Garner	
Jack Gousons	Joe Tyler	
	Jurig Swan	

It is noticeable that Erskine and his employees have not signed this petition, neither has Dr Johnson.

PETITION
TO THE
ALASKA ROAD COMMISSION

We, the undersigned residents of Kodiak, Alaska, respectfully submit petition for the following road work, which is outside the corporate limits of the town of Kodiak; namely, an extension to the present Mission road to and thre the homestead of C.E. Bryan.

This road is needed to serve the homesteader and further serve the town of Kodiak because it is contemplated to locate the city dump at the end of the road requested in this petition

NORMAN Noble
Jess Blinn
J.W. Judge
E. Bakke
Jack Graham
Al Manihart
E. Mojnusen
Geo. Magnusen
Nicholae Duff
R.H. Chadwick
Carl W. Pajoman
Harry Noryen
Talmage L. Smith
Frank M. Herman
R.J. Lee
C.W. Hinds
S.E. Burdman
L.R. Bemis
Robert Mahle
Charlie Marchall
R.E. Naughten
G.E. Alexander
Jack Olson
Fred A. Henton
W.E. Hanshe
H.G. Date
J.N. Rhodes
G.A. Robinson
Julian S. Ash
F. Latitonen
Ben Kraff
Chas M. Holden

W.A. Andersen
Alfred Lian
Clarence H. Freeman
Lionel Shuravloff
Midge Long
Karl Armstrong
H.F. Polter
Mrs O. Mahle
R. Gillis
Walter Panamaroff
Victor Norton
Anton Kvas
Emmet P. Conlin
W.E. Japman
G.W. Nielson
G.A. Phillips
Wm H. Hollier
Fritz Morrison
Arkadie Pestrikoff
Milo R. Kapp
Stanley C. Gray
Julien Morrison
G.P. Haugen
Fred Mahle
John Blom
Mrs Fred Mahle
E.C.L. Carlson
Ben Guytness
Sally King
Shirley George
O.D. Daally
Sterling Alfred

John M Brodikorb
A.H. Buseby
Stuart H. Mickols
Newt Ingersoll
Nels Lantz
Dan McCall
D.B. McKinlay
Joe Anderson
R.J. Leendertsen
Jack Liptrap
Mrs Jack C. Liptrap
Harry T. Becker
A. Morrison
Mike G. Putselos
Harry Brown
J.H. Steffgen
Jergen Felduska
Christine Larsen
Seth Forsgren
Andrew Torland
R.G. King
G.R. King
Mrs C. King
Mike Agolff
Jack Delane
Mrs Jack Delane
Dr A. Bates Jones
Mrs A. Bates Jones
R.L. Lunday
George O. Thompson
George D. Scrogge
H. Olafson

Melvin Johnson
John Holland
David Shapiro
O.S. Campbell
Miral D. Chase
Archib. Greblay
W.E. Falconer
R.F. Poliman
Fred Whited
Jack King
Stella Anderson
L.L. Shaw
Andy Jorgensen
E. Sorie
Helen King
A.W. Combes
B.E. O'Neill
Fred E. Lang
Ross Mutley
Al King
Mrs Glen Palmer
Mrs G.E. Holsel
J.M. Kessler
Paul G. Hommes
S.D. Austerman
Irene Enges
Sadie Herring
Georgia Sumerlin
Fred Sargent
Lloyd W. Swan
Oscar Brenick
Chas Madsen

ALMER J. PETERSON

ATTORNEY AND COUNSELOR AT LAW
ANCHORAGE, ALASKA

September 17, 1940

Mr. M. C. Edmonds
Superintendent Alaska
Road Commission
Anchorage, Alaska

My Dear Mr. Edmonds:

Inclosed find petition mailed to me from residents of Palmer, asking me to see that the letter got in the proper hands.

Knowing that you were the right person to send the petition to, I am doing so, hoping that you can help those people out.

I am,

Very truly yours,



sgp/AJP

17E

ALASKA ROAD COMMISSION

Anchorage
Sept. 18th, 1940

Mr Almer Peterson
Attorney
Anchorage

Dear Mr Peterson:

This acknowledges receipt of your letter of September 17th, forwarding a petition signed by various homesteaders at Palmer for the improvement of a road running North past the house of Ed Uesek.

While our funds for this season are practically expended, I will look into this situation the next time I am in that vicinity with a view of making any improvements possible with our limited funds.

This road has already been graded by the Alaska Road Commission, and should not require much work to put it in good shape as far as grading is concerned, and no doubt we will be able to do something to grade it up, altho there is not much chance of putting gravel on at this time.

Yours very truly

H.G. Edmunds
Sup't

00041

00012

ROAD COMMISSION

WHEREAS: All public market roads are graded and surfaced in the Palmer district, we the undersigned are making a written request that the Public Road, extending due North of Palmer, and which continues North where the Palmer--Anchorage road turns to the East about 3/4 of a mile North of town, be graded and graveled for about 2400 feet, beginning at the Ed Usek place.

WHEREAS: This road has considerable traffic

WHEREAS: This road is almost non-passable during bad weather

WHEREAS: this road will be used for a to market road

WHEREAS: It will serve as a year around road to several home owners, with the possibility of many more, We the undersigned feel that this is a just and reasonable request

Osa L McVicker
Virgil McVicker
W. A. Sherrod.
T. A. Smith
Edw a Usek.
Lance Sjodin
Max Sherrod
A. Swanson

UNITED STATES
DEPARTMENT OF THE INTERIOR
GENERAL LAND OFFICE
DISTRICT LAND OFFICE
Alaskan Fire Control Service

CCC
COOPERATION
Alaska Road Commission

Anchorage, Alaska
July 20, 1940

Mr. C. E. Edmunds
Superintendent
Alaska Road Commission
Anchorage, Alaska

Dear Mr. Edmunds:

Reference is made to the road petition submitted to your office for building a road south of the Oil Well road for an approximate distance of 2-1/2 miles which would serve a group of homesteaders located in that region.

Please be advised that if your organization will make the road survey, we will be glad to cooperate with you in the construction of this road.

Our work will consist in slashing, clearing the right-of-way and other hand work, such as placing corduroy on the swampy sections.

All of the above will, of course, be contingent upon the availability of CCC labor.

Very truly yours,

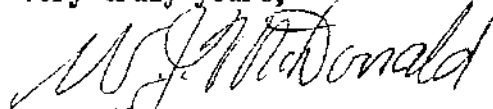

W. J. McDonald
Senior Forester

Enclosure
Extra copy for Mr. Edmunds

00014

ALASKA ROAD COMMISSION

Anchorage
Sept. 13th, 1940

Mr W.J. McDonald
Senior Forester
Alaska Fire Control Service

Dear Mr McDonald:

In reference to your letter of July 20th, concerning the building of 2-1/2 miles of road South of the oilwell road to serve a group of homesteaders located in that area.

The Alaska Road Commission has made a survey for this road for a distance of one and a half miles South of the Oil well road, which takes in most of the persons who are interested at this time.

The location follows the property lines, conforming to the general practice of this office of keeping on the section or centers of sections where practicable where the locality is thickly settled.

Yours very truly

M.C. Edmunds
Sup't.

00045

ALASKA ROAD COMMISSION

Anchorage
August 12th, 1940

Mr Ika P. Taylor
Chief Engineer
Juneau

Dear Sir:

I am forwarding a petition received recently from some homesteaders off the Oilwell road, together with a letter from Mr W.J. McDonald Senior Forester, concerning the project.

As Mr McDonald is interested in getting work for the UCC, and this road will serve the purpose of the road which was proposed to be built South of the Oilwell road, but which is now abandoned on account of being in the Army reserve, I have informed Mr McDonald that we would make the survey when we had a man available.

There is only necessity for two miles of road at this time, and it is hard to say, the way houses are springing up all over the country here, how much more may be needed by the time we get around to making the survey.

Yours very truly

M.C. Edmunds
Sup't.

00016

TO THE ALASKA ROAD COMMISSION:

We, the undersigned, all settlers in Sections 12, 13, 14, T13N, R3W.
petition the Road Commission for a road survey.

Mr. McDonald, of the Fire Control Office, has referred us to
you.

Blaine M. Cunningham

Erik Hilding Anderson

John DeLoone

Marie P. Johnson

R. H. Fidler

Anchorage, Alaska
July 16, 1940

00047

TO THE ALASKA ROAD COMMISSION

We, the undersigned, allsettlers in Sections 12-13 and 14, in Township 13 North, Range 3 West of the Seward meridian, petition the Alaska Road Commission for a road survey to serve our homesteads.

The distance of the road is about two miles, with a possible extension of one half mile more.

Signed

Blanche Cunningham

Erik Hilding Anderson

John DeLorne

Marion R. Johnston

R.H. Fidler

Anchorage, Alaska
July 16th 1940

00018

ALASKA ROAD COMMISSION

Anchorage
August 13th, 1940

Mr Ike P. Taylor
Chief Engineer
Juneau

Dear Sirs

I am forwarding a petition received from persons living along the Otis Lake road and an extension towards Goose Lake, which would call for the building of a road about one and a half miles from the end of the present road near the radio beam station of the Cam, which would serve about ten persons.

The clearing on this road is very light, and it would be very easy to construct, it is estimated that a secondary road could be graded up with ~~any~~ no surfacing for \$2,000.00, about half of this distance is already covered by the present road to Otis Lake.

A lot of people seem to be living in this vicinity, and the building of this road is recommended.

Yours very truly

M.C. Edmunds
Sup't.

00019

August 9th, 1940

PETITION: To the Alaska Road Commission

SUBJECT: Improvement of the road known as the ^{old} Lake Otis Road , and its Extension to Goose Lake, and to homes en route.

We the undersigned, being residents in the district served or reached by the above named road, do petition the ~~Alaska~~ Alaska Road Commission to improve and maintain the above named road so that we may be able to use said road in commuting to Anchorage and to enable our children to attend school.

SIGNED.

H. B. Sutherland

John Karth

C.B. Atkinson

C.E. Gallagher

Peter Close

Melvin D. Hermansen)
Leona Jean ") one family
Leonard ")

Charles Hermansen)
Julia ") one family
Bernice E. ")

There are three other parties interested who were not available to sign the petition

00050

Petition for the improvement of the Lake Otis Road

H.B. Sutherland lives in the	Northwest 1/4 of Section 29
John Karth	" ditto
Peter Closs	Northeast ditto
C.E. Gallagher	" ditto
Melvin D. Hermansen ?	Northwest Section 28
"	Southwest " 21
Hermansen ?	North half of section 28
C.B. Atkinson	ditto.

August 9th, 1940

PETITION: To the Alaska Road Commission

SUBJECT: Improvement of the road known as the ^{old} Lake Otis Road, and its Extension to Goose Lake, and to homes en route.

We the undersigned, being residents in the district served or reached by the above named road, do petition the Alaska Road Commission to improve and maintain the above named road so that we may be able to use said road in commuting to Anchorage and to enable our children to attend school.

SIGNED.

H. B. Sutherland

John Karth

C.B. Atkinson

C.E. Gallagher

Peter Close

Melvin D. Hermansen

Leona Jean "

Leonard "

} one family

Charles Hermansen

Julia "

Bernice E. "

} one family

There are three other parties interested who were not available to sign the petition

00052

ALASKA ROAD COMMISSION

Anchorage
August 12th, 1940

Mr Ike P. Taylor
Chief Engineer
Juneau

Dear Sir:

I am forwarding a petition received ~~ix~~ recently from some homesteaders off the oilwell road, together with a letter from Mr W.J. McDonald Senior Forester, concerning the project.

As Mr McDonald is interested in getting work for the CCG, and this road will serve the purpose of the road which was proposed to be built south of the Oilwell road, but which is now abandoned on account of being in the Army reserve, I have informed Mr McDonald that we would make the survey when we had a man available.

There is only necessity for two miles of road at this time, altho it is hard to say, the way houses are springing up all over the country here, how much more may be needed by the time we get a round to making the survey.

Yours very truly

M.C. Edmunds
Sup't.

00053

TO THE ALASKA ROAD COMMISSION

We, the undersigned, allsettlers in Sections 12-13 and 14, in Township 13 North, Range 3 West of the Seward meridian, petition the Alaska Road Commission for a road survey to serve our homesteads.

The distance of the road is about two miles, with a possible extension of one half mile more.

Signed

Blanche Cunningham

Erik Hilding Andersen

John DeLorne

Marion R. Johnston

R.H.Fidler.

Anchorage, Alaska
July 16th 1940

00054

Kodiak, Alaska
May 15, 1940

Mr. Chris Edmunds
Superintendent, Alaska Road Commission
Anchorage, Alaska

We, the undersigned, all residents and property owners along the hillside extending from the ^{GREEK} above the old Russian cemetery, in that part of Kodiak, Alaska, known as "Brooklyn", to that unnamed stream flowing easterly from the Erskine dam, respectfully request the Alaska Road Commission to grade a road along the said hillside for the use and convenience of the undersigned, as there is at present no roadway serving that part of the town of Kodiak, Alaska.

Blance Lewis
Albert Carlson
George O. Thompson
Chris Jensen
Mrs. Chris Jensen
Mrs. R. P. Gophay
Roy P. Gophay
W. A. Petri
A. W. Elf
Loene Erris
Betty Harrop
Ben Kraft
Widge Long
Phoebe Buchanan
Mrs. C. McKellar
Mrs. E. H. Van Meter
Carl W. Pajoman
T. L. Smith

John Stenlund
Elmer B. Harroy
W. P. Harris
George Dalilo
E. L. Shackelford
Walter A. Taylor
H. E. Smith
I. E. Aver
Frank W. Lippard
Mrs. F. W. Lippard
Mr. and Mrs. Carl Hinkle
R. V. Langhead
Mrs. B. B. Thor sheim
Mrs. Cecil E. Hensel
Cecil E. Hensel
Margaret Roman
Freelov Fell
H. W. Edwards

00055

UNITED STATES
DEPARTMENT OF THE INTERIOR
ALASKA ROAD COMMISSION
JUNEAU, ALASKA

May 10, 1940

Mr. B. J. Bingle
Palmer, Alaska

Dear Mr. Bingle:

Your letter of April 29 (enclosing petition) addressed to Mr. Edmunds regarding the road to Fish Creek has been referred to this office.

The road from Knik to Fish Creek, as you state, was built by private interests, and Mr. Hesse, the Territorial Highway Engineer, recently received a letter from Mr. McDougal requesting the territory to take over the maintenance of this road. Mr. McDougal stated, however, that he would expect to be reimbursed for the cost of the construction of the road if it were taken over as a public road. There is absolutely no way in which either the Territory or the Alaska Road Commission could reimburse Mr. McDougal and others for the construction of this road. Before the construction was undertaken by private parties the project was referred to both the Territory and the Road Commission and because of the purpose for which the road was desired neither agency felt justified in undertaking the work. It appeared at that time that the only reason for the road was to enable the mine operators to handle their freight somewhat cheaper than by way of The Alaska Railroad thru Wasilla. While this undoubtedly made a desirable project from the standpoint of the mine operators, it did not appear to justify its construction with public funds. I am sorry that I can offer you no encouragement on this portion of the request.

The road from Wasilla to Knik will be maintained as in former years so that it is at least passable. We are not in a position to provide a surface for the entire road at this time.

Very truly yours,

Ike P. Taylor
Chief Engineer

cc Edmunds

00056

ANCHORAGE
MAY 3rd, 1940

TAYLOR
JUNEAU

PETITION IN MAIL FROM BINGLE RE MAINTAINING ROAD FROM KNIK TO FISH
CREEK STOP SINCE MAILING HAVE RECEIVED LETTERS ON SAME SUBJECT FROM
GENERAL MANAGERS OF THE COOPERATIVE ASSOCIATION AND THE ARRC WHICH ARE
BEING FORWARDED JUNEAU

EDMUNDS

00057

ALASKA ROAD COMMISSION

Anchorage
May 2nd, 1940

Mr. Ith P. Taylor
Chief Engineer
Juneau

Dear Sir:

I am forwarding a petition received in the last mail from the Rev. B.J. Bingle, of the Presbyterian Church, at Palmer, relative to the maintenance of the road leading from Knik to Fish Creek, this being a portion of the road built by Madawgal and the Cadwallader interests leading from Knik to Goose Bay.

They also ask for the construction of a short spur leading from the road at Fish Creek towards deep water, so that they can get beyond the mouth of Fish Creek to do their fishing.

Yours very truly

M.C. Edmunds
Sup't.

00058

ALASKA ROAD COMMISSION

Anchorage
May 3rd, 1940.

Mr Ike P. Taylor
Chief Engineer
Juneau

Dear Sir:

In reference to my letter of May 2nd, concerning a petition started by the Rev. B.J. Single, of Palmer, for the maintenance of the road from Knik to Fish Creek, and the construction of a short spur from Fish Creek to the fishing grounds, I am now enclosing two additional letters received on this subject, one from Mr Steck, the general manager of the Matanuska Valley Farmers Cooperative Association, and the other from Mr Herbert C. Hanson, the general manager of the Alaska Rural Rehabilitation Corporation.

Yours very truly

M.C. Edmunds
Sup't.

00059

ADDRESS REPLY TO
ALASKA ROAD COMMISSION

UNITED STATES
DEPARTMENT OF THE INTERIOR
ALASKA ROAD COMMISSION
JUNEAU, ALASKA

March 5, 1940

Mr. Geo. H. Weatherell, Secretary
Talkeetna Commercial Club
Talkeetna, Alaska

Dear Sir:

Mr. Edmunds has forwarded to me a petition signed by you and other residents of Talkeetna and vicinity, requesting improvements of the winter trail from the lower Peters Creek crossing to Cache Creek.

You are advised that this work will be included in our program for the coming season and will no doubt be carried out early this fall.

Very truly yours,

Ike P. Taylor
Chief Engineer.

CC Edmunds
IPT:IW

WJN

00080

UNITED STATES
DEPARTMENT OF THE INTERIOR
ALASKA ROAD COMMISSION
JUNEAU, ALASKA

March 6, 1940

Mr. C. C. Brix
Palmer, Alaska

Dear Sir:

Receipt is acknowledged of your letter of February 22 and of two petitions signed by a number of residents for the construction of a road up Moose Creek. In view of the limited funds available it is unlikely that it will be possible to undertake the construction of this road during the coming season. Practically all of our funds are required for maintenance and necessary improvements of the existing roads.

You may be assured, however, that this project will be given consideration along with numerous others which have been requested, when funds are available.

Very truly yours,

Ike P. Taylor
Chief Engineer

IPT:IW
CC Edmunds

ME
WEN

00061

ALASKA ROAD COMMISSION

Anchorage
Feb. 16th, 1940

Mr Iks P. Taylor
Chief Engineer
Juneau

Dear Sir:

I am forwarding a petition sent in by the Talkeetna "Commercial Club", concerning the necessity of doing some work between the Peters Creek bridge and Cache Creek, particularly with reference to a winter road, with recommendations that changes are made from the present route, which goes up Black Creek, so that the road is taken out of the creek bottom and put on higher ground on the bench so that a lot of wet ground is avoided which has to be bridged in many places when crossing Black Creek.

As far as I am aware the statements made in the petition are correct, there would not be much work entailed to change the winter road as between Peters Creek and Spruce Creek, but I would hesitate, without going over the ground, to say what could be done towards going up the left limit of Cache Creek, where many high banks are cut by the stream.

While there is some doubt or uncertainty concerning the future of the operations of the Peters Creek Mining Co, there is no question but that this road serves a large number of people during the summer time, and I feel that this road should be gravelled as programmed to the crossing of Upper Peters Creek to take care of the numerous outfits in this area.

It is also true that this road is of no value as a winter road to outfits above the canyon, or to operators on Cache Creek, under ordinary conditions, as it would be too dangerous to freight thru the canyon during the winter or spring.

The work done along the winter route to Spruce Creek would also benefit the Fairview district, where mining has been on the increase during the past few years.

It is believed that the work requested to Spruce Creek would be a great help to the miners in the Cache Creek district, and as a large number of the operators are in favor of it it is recommended that it be done this year, especially as very little work has been done for the Cache Creek operators for many years.

Yours very truly

M.C. Edmunds
Sup't

14

00002

G O P Y

Talkeetna, Alaska
February 12, 1940

Alaska Road Commission
Anchorage, Alaska

Attention: Mr. M. C. Edmunds

In accordance with the conferences with Mr. Taylor, at Juneau, and with you at your office in Anchorage, we submit herewith the outline of a program that we believe would prove beneficial to all of the interests of Cache Creek; Dutch Creek; Upper Peters Creek, and the Fairview Districts.

With the road now in existence between the Susitna River Landing, opposite Talkeetna, and the Peters Creek Bridge, good for both Summer and Winter hauling, we feel that the interests of everyone concerned would be best served by a program calling for extension from Peters Creek Bridge, directly over the high ground extending from the far end of the bridge to the Black Creek Summit; thence, by way of Spruce Creek, up the Left Limit of Cache Creek.

Under present road conditions all of our Winter freighting is by way of Lower Marten Creek and Black Creek to the Summit, and thence by way of Spruce Creek and the valley floor of Cache Creek. Use of this route entails the construction of many bridges along Marten and Black Creeks, and as these crossings go out every Spring the work must be done over each year. Also, the present route up the valley floor of Cache Creek necessitates the building of many bridges each year.

It seems to us that if the first two hills, situated a short distance beyond Peters Creek Bridge, are bulldozed to grade, and a road bulldozed up the Left Limit of Cache Creek, that the Winter movement of freight will be greatly expedited and the per ton cost materially reduced. At the same time it appears to us that this program would be comparatively inexpensive and that it can be completed in a short time.

The extensive drag-line operation on Peters Creek, with camp at Petersville, will be finished during the Summer of 1940, and while the road now constructed between Petersville and Elwell Bridge is very valuable for Summer hauling, as you are aware the road along the Peters Creek Canyon Rim will not make a desirable or safe winter road.

In order that you may have a record of the sentiment of the men interested we have affixed our signatures below to indicate to you that the above plan would meet with our whole-hearted approval.

Respectfully yours,

TALKEETNA COMMERCIAL CLUB

By Joseph Kummaker President

Geo. H. Weatherall Secretary

00063

Cache Creek Mining Co. by C. P. Morgan, Mgr.

H. W. Nagley

James G. Beaver

Fred Negus

Bud Stanton

Larry Cummins

C. M. Reeve

Thos. J. Thompson

Geo. A. Nelson

James A. Calbreath

Sam E. Wagner

George P. Perkins

Mrs. Isabella McDonald

Johan Hill

J. M. McDonald

Bert Haskins

Albert Stinson

John T. Campbell

George D. Poggas

Bert Fagermess

Ted Wasson

John Stanton

Mike A. Tryste

Frank Lee

Walter Minano

Cal Reeve

Matti Hamburg

00063

ALEXIS

Anchorage

February 16th, 1960

Talkeetna Commercial Club
Talkeetna.

Gentlemen:

Please acknowledge receipt of your letter of February 12th, concerning the location of a winter fueling road from the crossing of Peters Creek to Cache Creek by way of Spruce Creek, and the closing of a winter road on the left bank of Cache Creek to the operations at the head of the creek.

The letter is being forwarded to Jensen, and will be given consideration when the work for the coming season in the Talkeetna area is decided upon.

While I am fairly familiar with the ground between Peters Creek and the mouth of Spruce Creek, and do not think there would be serious obstacles to the work required between these points, I would hesitate to offer an opinion as to whether it would be feasible or not from the mouth of Spruce Creek to upper Cache Creek along the left bank of the creek where I believe some high banks would be encountered.

Yours very truly

R. G. Edmunds
Sup't.

00084

ALASKA ROAD COMMISSION

Anchorage
October 27th, 1939

Mr. Ika P. Taylor
Chief Engineer
Juneau

Dear Sir:

In reply to your letter of November 22nd, 1938, concerning a petition sent in by interested parties for a branch road leading from the Archangel road up Reed Creek.

The status of the work being done on this creek consists of prospecting. There are five outfits who have been doing considerable work in this area, but at the present time only two outfits are working this winter.

Considerable work has been done on a small scale, two small camps have been established in the basin at the head of the creek, and two camps constructed high on the hill sides.

The main requirement at the present time is the location of a road which later on can be made into a truck road, with enough work done on it so that supplies may be hauled by tractor to the head of the creek.

This is a comparatively simple matter, it is believed that \$1,000.00 would do this work, a road could be built on the right limit of the creek along the bench which would be about one mile long, there would be some rocks to remove but the maximum grade required would be about ten per cent- this road would leave the present road about 2.25 miles from the junction with the Willow Creek road.

One of the outfits have a small prospecting mill which might handle a half ton of ore a day, but this can hardly be classed as a real mill.

The men interested, about eight, said they would be glad to do any work to help out on the road during the time we had a dozer working, there would be numerous rock culverts to construct and some powder work to do.

The men concerned are very optimistic, as prospectors usually are, but Reed Creek is in a very promising area, and it is believed that the small amount of work required, which would enable them to take their mining timbers, coal, powder, and other supplies to the head of the creek by tractor instead of having to pack on their back in the summer, is justified, and it is recommended that this work be done next summer when we have equipment in that vicinity.

Yours very truly

M.C. Edmonds
Sup't

00365

UNITED STATES
DEPARTMENT OF THE INTERIOR
ALASKA ROAD COMMISSION
JUNEAU, ALASKA

November 22, 1938

Mr. M. C. Edmunds
Superintendent, A. R. C.
Anchorage, Alaska

Dear Sir:

We have your letter of November 15 enclosing petition for a branch road up Reed Creek.

Please advise those concerned that the construction of this road will be given consideration along with numerous other requests when preparing next season's program. It is not possible to make any definite commitment at this time as the amount of our appropriation and the Territorial appropriation for next year will not be known until in the spring.

In the meantime it is requested that you determine just what actually is underway in this area; whether it is all prospecting or if there are some actual milling operations. If the latter, advise how many and the number of men employed.

Very truly yours,

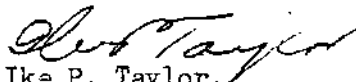
Ike P. Taylor,
Chief Engineer.

CC to Mr. Hesse, Juneau, Alaska.

ALASKA ROAD COMMISSION

Anchorage
December 2nd, 1938

Mr C.F. Peterson
Anchorage

Dear Sir:

In reference to the petition forwarded thro this office for the construction of a road up Reed Creek, I am advised by our Juneau office as follows:

" Please advise those concerned that the construction of this road will be given consideration along with numerous other requests when preparing next season's program.

It is not possible to make any definite commitment at this time as the amount of our appropriation and the Territorial for next year will not be known until the spring"

Yours very truly

M.C. Edmunds
Sup't

00387

ANCHOR, November 1st, 1938

Mr M.C. Edmunds. Sup't
Alaska Road Commission
Anchorage

Dear Sir:

We, the undersigned, being quartz mine operators, miners and prospectors in the Willow Creek District, are very desirous that a road be constructed about one and a half miles long on upper Reed Creek, being about one mile North of the Mabel mine, where, at the present time at least ten different groups of claims are being developed, and others would be doing considerable work if transportation could be made available by the construction of a road

W. G. SMITH	Alaska Willow Creek Gold Mines	X
RAY C. FERRIN	Patsy Association	X
<i>TOP</i> THOMAS JOHNSON	Fish Hook Inn	X
BONNIE MARRETT	Bonnie Group	X
T. S. MCDOUGAL	Fern Mine	
W. H. I. O'NEAL	Cliff Group	✓
✓ SAM ERICKSON	Erickson and O'Neal	
C. B. RASH	Cliff Fraction	X
LLOYD McNALLY	M. P. M.	✓
LIEF JACOBSON		
C. F. PETERSON		
✓ MARTIN CASING	Snow Bird Group	✓
✓ OLE JOHNSON		
N. J. CAIKEM	Corewall Group	✓
✓ RUPERT D. BAIRD	Patsy Mine	
C. E. QUINTON		

*Math. Johannsen }
Tomaseid } Top ha*

00088

The relief cabin Nancy-Susitna needs repairs as bears broke in, door damaged and window broken. Tripods replaced and windfalls cut out.

Susitna: Aviation field to be cleared and trail to lone island cut out, windfalls and brush.

Month of Alexandra-Tundra: Windfalls and brush to be cut.

Tundra to Theodore: Tripods replaced.

Theodore Beluga: Tripods replaced and brush cut out. Cable stretched across the river. Several people built a raft this winter and nearly perished in the ice flow, after the raft broke up.

THE ALASKA ROAD COMMISSION,
M. C. EDMUNDS, ANCHORAGE:

The foregoing is a petition from the residents of Susitna, in which they are asking for some road and trail work and improvements generally.

There is considerable activity in that region recently, considerable placer mining, homesteading and other things of that kind.

I would like to ask your consideration and do all you can for them. That section lies in the western part of my precinct for which reason the petition has come to me for dispatch to you. The folks over there are real people and are trying hard to make a go of things.

Please give them a hand and I am sure ~~xx~~ it will be deeply appreciated.

And I will personally thank you for all that can be done.

Sincerely yours

Howard W. Wilmoth

Commissioner, Wasilla, Alaska.

Original sent to Juman with carbon
of the CE letter 6/9th to Howard Wilmoth,
Wasilla

~~Jeff~~
6-10-39

00069

COPY OF PETITION OF MAY 22, 1939
from Susitna, Alaska.

PETITION FOR ROAD IMPROVEMENT.

To the Alaska Road Commission, Anchorage, Alaska, for the repair
of the trail Nancy-Susitna-AlexandrapTheodore-Beluga-Tyonik.

Shem Pete
Billy Pete
Fred Winter
Chris Amodt
W.E. Austin
Paul James
R.S. Merrill
S. Anderson
Fred Nickanorka
Gaver (?) Steupen(?)
George Trainer
Mrs. Trainer
Henry ~~XXXXXX~~ George
T.B. Ryan
Mrs. T.B. Ryan
Peter Constantine
Annie Constantine
Robert Standifer
Peter P. Nulton
Nichlas Lorenzo
Loris Bismark
Fred Bismark
Nester Chuitt
Nandy Alexan
Simon Cook
Dick Mishakoff
Sergi Californsky
Lloyd McCord
Jenny Carp
Nester Constantine
Bill Standifer
Mrs. C.A. Carlson
C.A. Carlson
Nickefor Alexan
Teddy Petroff
Tom Stephen
Harry Trenton
Simon P. Chickalusion
Everett McCord
Alex Zaschney (?)
Steve E. Stephak
Albert Kalog
Wilson Nickoli

Terry Stephan
Nick Pete
Bobby Stephan
Pedro Goozmes
Nick Anton Steven Chuitt
Alex Peter
Charlie Aroto
Steve Bismark
Nick McCord
Tim Maxim (?)
Chas Steinbaugh
Jess R. Ward
Edward J. Hansen
Emil Giese
Edward Ward
A.B. Anderson
Carl Roberts
Felix Casper
Howard Kroiger
Lloyd Milton
Vernon S. Ross
Chester Diess
Ernest Bogel
Andy S. Olsen
Tom Krause
Peter James
Howard Wilmoth

ALASKA ROAD COMMISSION

Anchorage
June 9th, 1939

Mr Howard W. Wilmoth
Commissioner
Wasilla.

Dear Sir:

This acknowledges receipt of a petition forwarded thro your office for improvements on the trail leading from Nancy to Tyonek, and repairs to the shelter cabin between Nancy and Susitna station.

While this trail was used to some extent many years ago, xxxxxx as the information given to this office xxxxxxxxxxxxxxxxxx would lead one to believe that the trail is practically abandoned, the only persons making use of it being an occasional trapper stationed in the vicinity during the winter months.

Since the advent of airplanes, and the discontinuance of dog teams for carrying mail during the winter months, most of the winter trails which were so important in the early days are not necessary- the numerous roadhouses and shelter cabins which were constructed at various convenient places have all been abandoned on many trails, which are now used only by natives and others trapping and hunting, and there is no necessity of maintaining the trails, especially such as the one between Nancy and Tyonek, where transportation during the summer months is by water, with planes available for emergencies during the winter.

During the early fall an effort will be made to investigate the necessity for further work on this trail, and, if found necessary and justified repairs will be made- it is noted, however, that the petition is signed by some residents of the Wasilla district who probably never was over the trail and have no idea of its condition.

Yours very truly

H.C.Edmonds
Sup't.

C.C. Junot

00071

Ganes Creek, Takotna, Alaska.
May 8, 1939.

Mr. Carl Johnson, A.R.C. Sup't.
Takotna, Alaska.

Dear Sir;

We the undersigned hereby petition you to help us to open up the Takotna, Yankee, Ganes Creek road. Owing to the elements of nature last fall, we were unable to haul over the road our much needed supplies. We, all of us out here are much in need of Lumber, Fuel Oil, Machinery and Repair Parts, As well as many of our much needed camp supplies.

Thanking you in anticipation, We beg to remain
Respectfully Yours

Charles Holby
of Holby Trucking Co
Frank Spjut
Clarence Zaiser
Chas Gabel
Tom Jacklin
Joe Ramstad
Vito J. Vito

00072

UNITED STATES
DEPARTMENT OF THE INTERIOR
ALASKA ROAD COMMISSION
JUNEAU, ALASKA

April 3, 1939

Mr. M. C. Edmunds
Superintendent, A. R. C.
Anchorage, Alaska

Dear Sir:

Receipt is acknowledged of your letter of March 28 enclosing petition from Mr. Urban for a road. This petition will be forwarded to Mr. Hesse for his records.

It is noted from the petition that three-fourths of a mile of road is needed. It was my understanding that the road to be built was much shorter than this and it appears doubtful if the thousand dollars set up will be sufficient to do the work. However, an effort should be made to get them a passable road if possible within these funds.

Very truly yours,

Ike P. Taylor
Chief Engineer

CC Mr. Hesse, with petition

WIN
00373

ALASKA ROAD COMMISSION

Anchorage
March 28th, 1939

Mr. Ike P. Taylor
Chief Engineer
Juneau

Dear Sir:

I am forwarding a petition brought into this office yesterday by Mr. J.D. Urban, for the construction of a short road off the Anchorage Loop road to his property.

This is a copy of the petition sent in from this office on January 22nd, 1937, and the road which we have been instructed to build this season.

Mr. Urban stated that he had been in to see Mr. Hesse, and that he requested him to send in the petition as soon as possible, therefore I am forwarding it to you.

Yours very truly

H. C. Edmunds
Sup't

03074

UNITED STATES
DEPARTMENT OF THE INTERIOR
ALASKA ROAD COMMISSION
JUNEAU, ALASKA

March 9, 1939

Mr. M. C. Edmunds
Superintendent, A. R. C.
Anchorage, Alaska

Dear Sir:

Receipt is acknowledged of your letter of February 17 enclosing petition from Homer with reference to changing the foreman there.

It now appears very unlikely that the foremen will be included in Civil Service.

While I agree that it is not generally good policy to switch foremen around just because a few people complain, I think that in this instance it might be a good plan to change foremen at Homer if you have a good man that you can send down there. You could then use McCroskey around Anchorage.

Very truly yours,

Ike P. Taylor
Chief Engineer

Chas

WVN

00075

ALASKA ROAD COMMISSION

Anchorage
February 17th, 1939

Mr Ike F. Taylor
Chief Engineer
Juneau

Dear Sir:

I am forwarding a petition received from Homer some time ago in reference to changing the foreman, altho no reason is given except that the person wording the petition did not like him.

The petition was started up by two men who came up to Palmer as colonists, and were weeded out and moved down to Homer.

Practically all of the signers are new people who have moved into the district during the past two seasons, most of them live on the hill.

Most of the new people moving into the district are without funds, and have to work to make a living- a lot of them have applied for work on the roads and do not like it because we are not able to take care of them- I see no reason why we should employ new comers to the detriment of men who have worked for us for years, faithfully, when they need money to supplement their incomes.

They are also peeved because we did not build the road leading to the hill straight up and down, where they wanted it, on an excessive grade and no doubt blame the foreman because it was built elsewhere.

I was informed by the Homer Civic League that they had no knowledge of this petition, and that they were not in accord with it- that as long as we worked on the roads it was immaterial to them who the foreman was, but as long as it was not a local man, who would be in hot water all the time.

One of the signers, Halsted, was a man who moved down to Homer late last fall, after working for the Alaska Railroad all summer.

Personally I see no reason why we should change our foremen to suit a bunch of disgruntled men who may hope to obtain work if a new man is sent down.

I am enclosing a letter from Chas Miller in reference to this matter.

Yours very truly

H. C. Edwards
Sup't.

00076

ALASKA ROAD COMMISSION

Anchorage
December 7th, 1938

Mr Charles Miller
Homer.

Dear Charlie:

I received a petition in the last mail signed by 64 persons, most of whom are strangers to me, asking to have another man sent to Homer next summer in McGroskeys place.

They do not state what the particular difficulty is, or why they want a new man.

One of the signers of the petition is a man who was never in Homer before the end of the working season this year- he certainly is not in any position to criticize.

I imagine most of the people who signed this petition did not know what they were signing, or that a lot of them are sore because they were not able to get work.

I would appreciate hearing from you as to the person or persons who started this petition, and what they expect to gain, whether they are sore at Jack Diets and if that has something to do with it.

We have spent considerable money at Homer the past few years, and have a lot to show for the money expended- this is evident to anyone who understands construction work and the conditions under which the work has to be done.

Whether we continue to spend much more money at Homer is very doubtful, once the road is gravelled and graded up there is very little maintenance required, and no necessity of doing much work.

Trusting that things are going along alright with you these days

Yours very truly

H.C. Edmunds
Sup't.

00077

~~Edward Sturges~~ Forest
Edward Sturges x 201005

Conrad S. ... 15

Anna ... x

A. ... x

Donald ... 10

Chas. Miller, 20

Jim Graham x

Jack Dietz 14

D. Melvin, x

Martha ... ~~no record~~

Thor Lund 2

Alex Matheson x

Lloyd ... A

James Christensen x

James Christensen

Clinton ... x

James ... x

...

...

George ... D

W. Bondick E
 Wm. Pratt, F
 Frank Dennis G
 W. Hallie H
 C.M. Harrington I
 Wm. Powers, J
 Wm. Savage, Bought
 P. Bellard K
 J. Hansen, L
 August Marchand, NR
 Hugh McCaughey, NR
 H. P. Shepard, M
 Carl Schuler, N
 Geo. Anderson, O
 James Waddell, O
 Guy Waddell, P
 J. L. Smedley, Q
 W. J. Smedley, R
 William Cook, S
 Mild Hallman, T
 Dick Grey, U
 Frank ... V
 ... V
 ... X

Ronald M. Campbell a
 James G. Athans f
 Edward Henderson b
 David Macfarlane x
 Melton Hume c
 James Jones d
 Frank Hopper e
 Chas Anderson x
 Lloyd Bennell x
 Lee Wisdom f
 Chas Critchison g
 A. A. Mattos x
 Karl Kohler x
 Edward Anderson h
 Solomon Broscoy i
 L. M. Moore j
 Ole Sevstad k
 Floyd Mawseth x
 George Dighton x
 Erling Christensen x
 Paul Lee l
 Alexander McKeown m

William G. Gage
 J. Woodman, x
 William Fletcher x
 A. A. Scott
 Fred E. Nightenheiser x
 Fred Andersen x
 David Rice x
 John Brandvold x
 Ernest V. Kirsch x
 William J. McMichael x
 William Lawrence p
 Frank Selenitel 2
 L. M. Wilkenow x
 Maunhardt J. J. J. x
 Bunnell Smeltzer, x
 W. H. Allen, 5
 J. J. Lockert x
 Robert C. Cutler, x
 Alex. Conner x
 James Conner x
 Frank M. M. x
 Paul W. Parlette, x
 Robert W. Conner, u

C O P Y

Homer, Alaska, Jan 6, 1939.

Dear Mr. Edmunds:

Your letter dated Dec. 7 just got here on the last boat. In regard to the petition, I don't know half the men who signed same. The most of them are fellows from the hill and are more or less sore for some reason or other. As far as I know the persons who started the petition are Davies and Pollette, formerly of Palmer. They are sore because they could not get a job. Some are sore because the road was not on the hill. I don't think Jack Dietz had something to do with it. Tom McCroskey has his faults same as the rest of us and it would not make much difference who is foreman, there will always be a bunch to do some kicking. I hope this petition don't prejudice you against Homer as most of the people are all right. It don't take much to start any kind of a petition, as most people are like a bunch of sheep, they follow a leader. We got the boat landing now on the Homer Dock, but need a road to same very badly. Anything that you could do towards same would be much appreciated. Hoping you are in the best of health,

I am, sincerely,

Chas Miller.

00078

Homer, Alaska Nov. 16, 1938.

Petition for change of foreman for Homer, Alaska.

We, the undersigned, residents of Homer, Alaska, hereby apply for change of road foreman for year 1939.

As the people of Homer are very much dissatisfied with the work of Mr. McCroskey as road foreman we are sending in this petition with the idea of getting someone else in his place next summer.

Harold Davis	Dave S. Jones
Lloyd Race	Karl Rosenberg
Mrs. N. Davis	Karl Nielsen
Erling Broderon	Joyce Christian
Floyd Mauseth	Walter Christensen
George Dahlgren	A. A. Mattox
O. S. Woodman	Mrs. Mary Price
Mrs. O. S. Woodman	Grover C. Price
Wm A. Fletcher	Edward Slavin
F.E.Nightenhelser	James D. Graham
Fred Harbinson	Freida Graham
John Brandvold	Stanley Nielsen
Geo. D. Earl	James Faulk
Paul W. Parlette	Mrs. James Faulk
E. L. Bunnell	C.M.Huffman
Buster Goss	H. G. Hohler
Bill Prosser	Alex Mathesen
J.F.Bergel	Velma Mathesen
D.E.Melvin	J.O.Alberson
Orvan Officer	Mrs. J.O.Alberson
F.A.Wolfe	Mrs. Orvan Officer
A.L.Jones	Gust Anderson
Chris Anderson	R. L. Munroe
B.B.Smeltzer	C.E.Halsted
E.V.Kirsch	Bob C. Cutler
Mr.J.V.Tolbert	Mrs. J.V. Tolbert
Mrs. V. Parlette	M. M. Meyers
Edwin Herndon	Homer Latham
Frank Hopper	Milton Horve
Sam Gasparec	

00079

LASKA ROAD COMMISSION

Anchorage
November 15th, 1938

Mr. Ike P. Taylor
Chief Engineer
Juneau

Dear Sir:

I am forwarding a petition brought into the office by Mr. O.F. Petersen, asking for the construction of a road up Reed Creek, which would be about one and a half miles long, and which would branch off the Archangel road about mile 2.5.

Archangel Creek is a tributary of Reed Creek, which empties into the Little Susitna river near mile 2, on the Gold Mint road.

In the earliest days of the camp, Reed Creek was one of the first creeks where prospectors found encouragement - at the present time there are ten permits prospecting, and one small mill is operating.

Most of the operators now working are without funds, they are badly handicapped on this account in getting supplies to their properties, as quartz mines require mining timbers, powder, compressors etc, in addition to camp supplies, provisions and quarters, and it is quite expensive getting materials on the ground when they have to be hauled by pack horse and man power.

There was an old track which was used in the early days during favorable conditions by horses and wagons, but a new location would have to be made to take care of new developments.

While no survey has been made of this particular road, the average cost of similar roads in the mountains is approximately \$6,000.00 per mile.

Yours very truly

H.C. Edwards
Sup't.

00980

REQUEST FOR ROAD WORK

Nov. 1, 1938.

Mr. G. M. Edmunds, Supt.,
Alaska Road Commission,
Anchorage, Alaska.

Dear Sir:

We, the undersigned, being quartz mine operators, miners and prospectors in the Willow Creek district, are very desirous that a road be constructed about one and a half miles along upper Reed Creek, being about one mile north of the Mable mine where at the present time at least ten different groups of claims are being developed and others would be doing considerable work if transportation could be made available, by the construction of a road.

Respectfully yours,

<u>NAME</u>	<u>LOCATION</u>
W. G. SMITH	Alaska-Willow Cr. Gold Mines
Thomas Johnson	Fish Hook Inn
Ray C. Ferrin	Patsy Association
Bonnie Marrett	Bonnie Group
T.S. McDougal	Fern Mine
W.H.I. O'Neal	(Cliff Group
Sam Erickson	(Erickson & O'Neal
C. B. Rash	Cliff Fraction
Lloyd McNally	(
Lief Jacobson	(M. P. M.
C.F. Peterson) Snow Bird Group
Martin Casing (?)	
Ole Johnson	
N. J. Gaikema	Cornwall Group
Rupert D. Baird	Patsy Mine
C. E. Quinton	

00082

ALASKA ROAD COMMISSION

Anchorage
November 8th, 1938

Mr H.A. Andersen
Caribou Island
Skilak Lake
Alaska

Dear Sirs

In reference to your petition of October 15th, concerning funds for the Russian River-Kemai trail, I sent a message to you last night by radio station KFJD that you could spend \$200,00 on needed improvements as outlined in your letter.

With the changes in the mail service during recent years, the need for the upkeep of winter trails has practically disappeared, and no provision was made doing further work on the Kemai trail.

Our funds for this year are practically all expended, and the amount mentioned was all that was available at this time.

I am sending down a time book for you to keep track of the time of the men who will do the work - as mentioned over the radio all men employed must be citizens, and I am enclosing forms for each employee to fill out in reference to their status.

I am also sending down signature cards, these are to be signed in duplicate by each man, they ^{show} show whether they have worked before for the Alaska Road Commission, and in addition a note should be shown as to whether the men are married or single - if the forms are not filled out properly they will have to be returned, so it is important that the items are all filled in.

When the men sign their name they should sign the first name in full, and give their middle initial, such as "William G. Andersen" not "Bill Andersen" unless the forms are signed properly it will mean delay in payment.

When you are thru with the work return the papers to this office, together with a short report showing the work that has been accomplished, for our records.

Yours very truly

M.C. Edwards
Sup't.

00083

Sent
200.
H.M.
K.F.Q.D

Caribou Island, Skilak Lake,
via Seward, Alaska.
October 15, 1938.

Mr. Edmunds,
Supt. Alaska Road Commission,
Fairbanks, Alaska.

Exchange
Dear Sir:

The recent flood has so damaged the trail from the lower end of the Kenai River Road, at Russian River to Skilak Lake, that it will be useless for travel unless some work is done on it.

The flood has also blocked the river in places so that it is dangerous to run with loads. I lost the last load in the river, and as there is now about three tons at Cooper's Landing to go down here, it must be transported with horses over this trail.

Two bridges have been damaged, and a small part of the trail cut out. The work will consist of repairing the bridges, a little grading, and filling some of the worst mud holes. About six miles of this trail is part of the Kenai mail trail.

If we can get three or four hundred dollars to help repair this trail, it will help us considerably.

If you can do anything for us, please let me know as soon as possible by letter; or, better yet, send a message by KFQD. There are two or three boys here that will be available for work, so that the work could be started immediately if money can be raised.

Yours truly,

H. A. Anderson

We, the undersigned, residents of Skilak Lake, are very much interested in this trail:

Residents of Cooper's Landing:

- H. A. Anderson*
- John W. Quinn*
- Mrs. Jessie C. Anderson*
- Valdomar Anderson*
- Robt Carlson*
- Clifford C. Buppier*
- George Karl Johann*
- Ada White Sharples*
- J. M. Sharples*
- Glennora Little*
- Frank Revell*
- Carl Frisbie*

- Lulu Ellwell*
- Mrs. Charles Leas*
- Chas C. Leas*
- Jack Leas*
- _____
- _____
- _____
- _____
- _____
- _____
- _____
- _____
- _____

00084

ALASKA ROAD COMMISSION

Anchorage
September 24th, 1938

Mr Francis H. Henry et al
Palmar.

Dear Sirs:

This acknowledges receipt of a petition sent in to this office, signed by yourself and various other persons in the Matanuska valley, concerning the building of a road off the Wasilla-Katavuska road, near Gus Haller's homestead, along the section line between sections 8 and 17, thence Easterly to the dividing line between tract 9 and 10 to a road at Frank Verdens.

I will have our Mr King look into this matter, submitting a report so that I will know the amount of work involved, so that I may tell whether we will be able to do the work requested.

Yours very truly

M.C. Edmunds
Sup't

S.S. King.

Mr King.

Please look into this and let me know what the situation is. According to our records it appears as tho both the men could be served by short spurs off the farm road near Ohnsteds place, altho there may be some reason, which does not show up on the map, why these short connections could not be made, on account of lakes or hills or swamps.
MCE.

Some of this ground is swampy- nothing could be done about it during 1938.

The main reason why it is requested is that it is very convenient for colonists to move equipment around- if it could be done it would probably save a lot of maintenance on the roads which now have to be used to drag the equipment around- it is intended to look into this further during 1939

WJN

00085

P E T I T I O N

TO ALASKA ROAD COMMISSION:

We, The undersigned voters of the Matanuska Valley, hereby respectfully petition the Alaska Road Commission to construct a road from the Matanuska-Wasilla road at Gus Haller's to the section line between sections 8 and 17, thence easterly along said section line to the dividing line between Tract 9 and 10, thence northerly to road at Frank Worden's, approximately 3/4 of a mile; thus making outlet for H. S. Grantham and Cecil Wells and also connect District 7 and 8.

Name	Address	Name	Address
Francis M. Henry, Palmer		Hazel Klem, Palmer	
Mrs Francis M. Henry, Palmer		Ilora La Valley	
Mrs Henry Jensen, Palmer		Ilora La Valley	
Mrs O. Y. Nelson.		H. L. Grantham, Matanuska	
Mrs O. Y. Nelson.		Mrs Frank Worden	
Mrs. Fred Larson, Palmer		Henry Instad	
Mrs. Esther Bruckbauer, Palmer		Ilora Instad	
Frank Kompauer, Palmer		Mrs. R. E. Lynes	
Harold Dinkel	Palmer	Mr. R. E. Lynes	
Mr. Harold Dinkel		Mrs Mary Lu Wette	Palmer
Mrs Allen Seyton, Palmer		Mrs. Lucretia Wette	
Mrs. Maud Wette		Mr Frank Worden	
Edw. Moss		Mr. G. G. Gishmel, Palmer.	
Fred Larson		Mrs H. E. Gishmel "	
John Johnson		Mrs. K. Larson	
Robt. Klem		J. S. Edlund, Wasilla,	
Allen Seyton		E. A. Edlund Wasilla	
Alvin Pince		A. R. Carson, Palmer	
		Carl Co. ext. ...	
		Anna Belle Wilson	

98000

P. H. Allen
D. J. Kingle
John G. Johnson
August Swanson
Alaska Rural Rehabilitation Corp
by Lee S. Jacobs
Jill King

This road is being laid out and bulldozed at the present time by the A. R. R. C. Perhaps the road commission would grade and gravel it.

ALASKA ROAD COMMISSION

Anchorage
September 9th, 1938

Mr. Ike P. Taylor
Chief Engineer
Juneau

Dear Sir:

In reference to your letter of August 28th, from Fairbanks, regarding a proposed road leading into the J.D. Urban homestead, located about 3 miles out on the Anchorage Lepp road.

While it was doubtful whether we could do much good on this road, I started a dozer on it, figuring that the tractor could cross some swampy ground, which was covered with a heavy growth of grass, and possibly remove some stumps on the drier ground.

However, the tractor sank down a couple of times in the first two hundred yards, and it was evident that we could not accomplish anything of value, in fact we were making the present trail much worse by making large holes where the machine was stuck, so we stopped working and returned to town.

While the work that would have been done would not have amounted to much expense, before any work is done on a location for a permanent road the route should be surveyed so that some of the wet ground could be avoided, and deeds would have to be obtained from interested parties who own the land which the road would have to traverse.

Mr. Urban, like many others, has no idea of suitable ground on which a dozer can work to advantage- the grading that has been done was done, apparently, for a foot trail.

A letter enclosing a petition for this road was forwarded from this office on January 22nd, 1937.

Yours very truly

H.C. Edmunds
Supt.

00088

FAIRBANKS, ALASKA
August 29 1938

Mr. M. C. Edmunds,
Supt. A. R. C.
Anchorage, Alaska.

Dear Sir-

*Petition
Jan 22nd 1939*

J. D. Urban, a brakemen on the passenger train talked to me yesterday about a short road he wants into his place about three miles out on the loop road. He said they had graded about a quarter mile and cleared another quarter. That the stumping was not very heavy and that the road would serve two or three others. If his statements are correct it appears probably one or two days with the big dozer should rough out a road he could use. If this is the case it is requested you arrange to do the work for them preably when you are thru with the dozer on the Whitney cut off and before starting on the Spenard road. If after looking it over it is evident that it is a much bigger job than ~~you think~~ I think, wire me the actual situation.

I saw Hawley and Bill at Colorado. Told Bill about the location down Cache but didnt think to tell him about seeing Charley about getting Speck for the Park. Chig tells me that he has also lost two motor patrol operators and didnt have anyone he could even break in on the big grader. I talked to Frank last night and he has no one available with any grader experience so I called Chig this morning and told him to call you to see if you couldnt arrange with Charley to get Bob Speck to the Park. It appears that is probably the most important graderwork right now and he could likely get down to Anchorage in time to do the final grading on the Spenard road.

I wired Skinner today to issue allotment for ~~the~~ \$1800 for 46DA which Chig thinks will be sufficient to cover all costs. If this proves to be short charge the overrrun to Miscel Roads allotment.

Very truly yours,

Ike P. Taylor
Ike P. Taylor
Chief Engineer.

done → Wire Skinner the amount of the plane fare Iliamna to Dillingham to Anchorage for use on my travel voucher

1-24500-3806

*ME
WJN*

00089

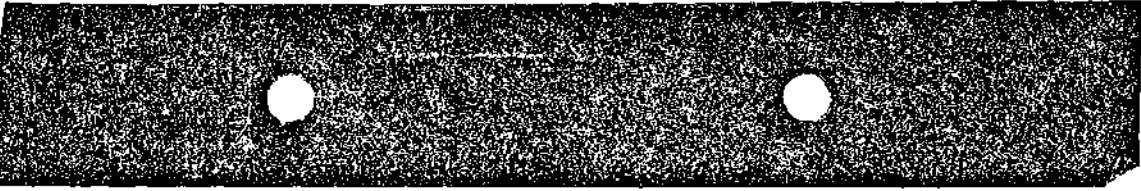

We the undersigned - a group of
 among the Boylston Road
 , respectively Section 1 & 2. East ends
 Superior part of the main wagon Road
 Commission to, route to travel along
 the section line between Jim Parsons
 land and Geo. Washier and from
 the Jim Parsons gate west to the
 section corner. The distance approximately
 one thousand and ten feet. From all
 line waver of title of ground to the
 Rock if change is Right of way
 is well chopped and burnt

Dated October 2th 1937 at Waverly
 Geo. Washier | Ballard Neam.

Andy Anderson

Mr. H. Anderson

J. C. Hansen

Harry Duff

A. H. Verheiser

Reas

W. J. . . .

UNITED STATES
DEPARTMENT OF THE INTERIOR
ALASKA ROAD COMMISSION
JUNEAU, ALASKA

January 5, 1938

Mr. Tom Caughlin
Homer, Alaska

Dear Sir:

Petition signed by you and a number of other residents of Homer, sent to the Alaska Road Commission at Anchorage, has been forwarded to this office for consideration.

The superintendent at Anchorage advises that there is some doubt in his mind as to the best location for a road to serve the area described. At the first opportunity in the spring when the work at Homer starts the matter will be investigated and a survey made to determine the best route after discussion with the settlers concerned.

Very truly yours,

Ike P. Taylor,
Chief Engineer.

CC Edmunds: When you go down to start work at Homer next spring it is requested that you have someone go down who will be able to make a survey as requested. The matter should be fully discussed with the settlers before finally determining the location—especially if the location is elsewhere than they think it should be—an effort being made to convince them of the desirability of the route finally selected as compared with others.

)
IPT

MT

*N/E
WJN*

00091

Department of the Interior
ALASKA ROAD COMMISSION
Anchorage, Alaska

June 21, 1938

Mr. Ike P. Taylor
Chief Engineer, A. R. C.
Juneau, Alaska

Dear Sir:

Reference is made to the footnote of your letter of January 5 to Mr. Tom Caughlin of Homer in regard to a petition for a road to the Bench at Homer to serve settlers on the high ground to the East.

On his recent trip to Homer, Niemi discussed the matter of location with three of the new homesteaders most interested in the project and made a further investigation of the route proposed by them. Their idea, of course, is to have a new road constructed to the top of the bench starting at the old road about half way between Miller Landing and the present Postoffice, or in the vicinity of the Sholin homestead. The main argument seems to be that it would shorten the distance to the Valley as against extending the present road already constructed to the top of the bench at the West end of the Valley. A second argument, which was contradicted by other residents, was to the effect that snow lies deep on top of the bench during the winter.

When MacDonald made the survey for the present road to the bench, he also investigated a route that would be more central but found it impracticable on account of deep gullies and excessive grades. This was confirmed by Niemi this spring after walking over the route as suggested by the petitioners.

It is estimated that three miles of heavy construction would be required on this new route. It is still recommended that a road to connect with the present road to the bench would serve the purpose at less cost. The connection to the present road would be at a point about one half mile beyond the end of the present usable road. This section is already under construction by the CCC forces at Homer, (that is the half mile extension to the present road.)

When funds are available a survey will be made, but it is estimated that the connection on top of the bench will be shorter than any new route that could be selected.

Very truly yours,

M. C. Edmunds
Superintendent

/WJM

DEPARTMENT OF THE INTERIOR
ROAD COMMISSION
FAIRBANKS, ALASKA



PENALTY FOR PRIVATE USE TO AVOID
PAYMENT OF POSTAGE, \$300



OFFICIAL BUSINESS

REASON CHECKED

- Unclaimed Refused
- Unknown Deceased
- For better address
- Moved, left no address
- No such office in state

MR. TOM CAUGHLIN

~~SECRET~~

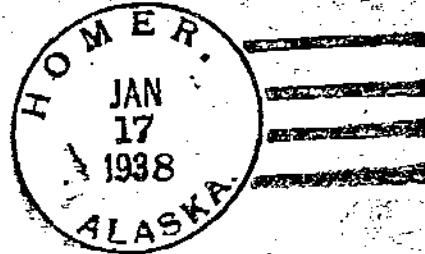

ALASKA ROAD COMMISSION

Anchorage
December 27th, 1937

Mr Tom Caughlin
Homer.

Dear Sir:

This acknowledges receipt of your letter of December 8th, enclosing a petition asking that a survey be made to connect the settlers living in the vicinity of township 5 South, Range 13 West, from Section 35, with the existing road at Homer.

Your petition is being referred to our Juneau office, who will no doubt reply to you direct.

Yours very truly

W.C. Edmunds
Sup't.



00093

ALASKA ROAD COMMISSION

Anchorage
December 27th, 1937

Mr Wendell Thurston
Homer.

Dear Sir:

This acknowledges receipt of your letter, from Seldovia, in reference to extending the road at Homer at the East end a distance of about 300 yards in order to cross a swampy area.

For your information, this office has recommended that this work be done during the coming season, but whether funds will be provided for this purpose we do not know at this time.

I might also state that I made an investigation of the road needs at Homer a few years ago, during this time I walked over the East end to your homestead to see you, but found that you were not living there, and that there was no sign of the usual animals I expected to see, such as cows, horse, chickens and so forth.

One of your neighbors was utilizing the space in front of the house for a garden, I am not positive now as to whether she was the one, but I was informed that you worked away from Homer most of the time, and did very little farming also that you had proved up on your ground west.

At that time there was only one man to the East of you, and Kirkpatrick between you and the road.

In reference to your statement that roads are being built for people who just came in to the Homer district, and not to the old settlers.

Where several people settle around a community, an attempt is made to connect them up with the road system, so that their children can go to school and they have means of getting supplies to their homesteads, on the assumption that they are going to be active and develop the country.

Where there are only a few persons concerned, there is not so much need of a road, especially is this true where very little activity is going on, as was the case East of the present terminus of the road at the time I visited there.

The greater part of the work done last year was confined to gravelling the main road, which certainly benefitted the old settlers, as no doubt you will agree, and now that this work is done it is hoped that sufficient funds will be provided to take care of the road towards the East, in addition to opening up roads for new settlers.

H.C. Edmunds
Sup't.

00094

Seldovia Alaska
Dec - 11 - 37

Mr. Edmons
Alaska Road Com.
Anchorage

Dear Sir:

I am writing you once more with regards to extending the east end of the Homer Road.

We have made our home here since 1931. There are also two other homesteaders who have lived here for three years. It don't seem fair to us who have lived in a community for so long without a road, to see roads being built for people who have just come in.

If the road could be extended for 300 yards it would fix up that part which is impossible to get over before freeze up.

There are other homesteads available that have been filled on and given up because of the need of a road. Then too such an extension will open up the only good timber land around Homer.

Hoping you will give this your most sincere consideration

Truly yours

Wendell Thurston

00095

ALASKA ROAD COMMISSION

Anchorage
December 27th, 1937

Mr Tom Caughlin
Homer.

Dear Sir:

This acknowledges receipt of your letter of December 8th, enclosing a petition asking that a survey be made to connect the settlers living in the vicinity of township 5 South, Range 13 West, from Section 35, with the existing road at Homer.

Your petition is being referred to our Juneau office, who will no doubt reply to you direct.

Yours very truly

M. C. Edmunds
Sup't.

00096

Homer Alaska Dec 8-37

Sec, Alaska Road Com. Anchorage

Gentlemen I herewith hand
you Petition for a road survey
this survey is badly needed as we
now have twelve settlers on this
proposed road. From the point
mentioned in Sec. 35 such a road
can be continued in a general
north~~west~~^{east} direction all on dry ground
to the head of Fitz Creek, thence down
this creek to an intersection with the
present highway at its East end

Yours very respectfully

Tom Coughlin

PETITION FOR SURVEY.

The Alaska Road Commission and the Engineering Dept. of the Territory of Alaska.

We beg leave to submit the following.

The settlers on the high land at the East Side of the Homer Community, have constructed a roadway, beginning at a point in Section 35-Town 5 South, Range 13 West(?) . all on high land in a general Westerly direction to a point in Section 9 Town 6 South, Range 14 West - Here they have constructed a side cut on an easy grade several hundred feet to the first bench.

We desire to continue this grade along the face of the bluff in the same general direction, to a point in Sec. 17, thence in a Southerly direction to the present highway at or near the intersection of said highway and the Spit road.

Such a road will enable the settlers and others who are constantly coming in to open up a vast region of fertile land, thereby adding material benefit to the whole territory.

We therefore respectfully beg to petition that a survey of the proposed road be made as soon as possible to the end that any work donated by us may be done on the permanent highway to be built later.

TOM CAUGHLIN	Wm Fletcher
F.C. Nighthenhelter	Wm G. Sanford
Fred Harbinson	John Brandrold
Harold Davis	Lloyd Race
Frank L. Tucker	G.A. Romer
Philip Diedler	Karl Rosenberg

The undersigned citizens of Homer heartily endorse the above project.

Francis L. Groth	L. Forslund	Anna Forsland
Roland Lee	Ekii Lund	Marie Moore
Mrs Grover Price	Grover Price	Mae Harrington
E.W. Kirshh	H.K. Allen	Geo. D. Earl
Mrs Harold Davis	Dal. Valley	Milo Kallman
Thos L. Shelford	Lydia Shelford	Hugh McCaughey
Harris Garden	Frank L. Nemer	O.R. Russel
Mrs O.R. Russel	R.M. Campbell	Albert Fanning
L. Moore	Jim. Forsdahl	D. Dale Pengh
A.A. Mattox	Nels G. Svedlund	Frank A. Wolfe
Alfred M. Anderson	R.B. Gray	Paul Parlette
Lillian Walli	Phina Bowers	Jim Waddell
Carl Sholin	Chas Miller	Geo. Kirkpatrick
Mrs Paul Parlette	Mary Jane Harrington	

ALASKA ROAD COMMISSION

Anchorage
December 27th, 1937

Mr Ike F. Taylor
Chief Engineer
Juneau

Dear Sir:

I am forwarding a petition from residents of Homer for a way of a road to some settlers on the high bench with the present road.

As far as a survey is concerned, no doubt this would be advisable in case we have to build more roads on the higher benches, so that any work done by the parties interested would be of benefit to the permanent location.

While some of the settlers have done considerable work to date, most of the work done is wanted as far as a permanent location is concerned, as grades are excessive.

The petition calls for a road to join in with the present road near the intersection with the Spitz road. We looked into this proposition at the time we were considering the extension of the road to the higher bench, finding that we obtained a better location by connecting with the road thru the Willa homestead which is about three miles to the eastward of the junction with the Spitz road.

The grade on the road we constructed is about a 7 per cent, while the grade on the road constructed by the settlers is more between fifteen and a twenty per cent.

It would appear to me that the road already constructed should be extended to the east to take care of settlers, instead of building a new road on an excessive grade in order to make a short cut to the main road.

M. G. Schmandt
Sup't.

00099

UNITED STATES
DEPARTMENT OF THE INTERIOR
ALASKA ROAD COMMISSION
JUNEAU, ALASKA

December 9, 1937

Mr. James L. Simpson
Palmer, Alaska

Dear Sir:

Receipt is acknowledged of a petition signed by you and a number of residents in your vicinity for the construction of a road from Goose Bay to the Richardson Highway.

An additional copy of this petition was received thru the Road Commission office at Anchorage.

While a road from Palmer to some point on the Richardson Highway is included in our general plan, construction of this project will necessarily await increased appropriations. The present outlook is that it will be a number of years before such a project can be started.

Very truly yours,

Ike F. Taylor,
Chief Engineer.

CC Edmunds
IPT:IN

3-11
WIN

00100

ALASKA ROAD COMMISSION

Anchorage
December 21st, 1937

Mr Iko P. Taylor
Chief Engineer
Juneau

Dear Sir:

I am forwarding a letter received in the last mail from the
Seward Chamber of Commerce, and a copy of my reply thereto, for your
information.

M.C. Edwards
Sup't.

00101

ALASKA ROAD COMMISSION

Anchorage
December 21st, 1937

Mr E. J. Baumgartner
Executive Secretary
Board Chamber of Commerce.

Dear Mr Baumgartner:

Your letter of December 15th, in reference to the proposed road between Kenai, and the road at Russian River, was received in the last mail.

So far, while we have a winter trail from Kenai to Russian River, no funds have been allotted for a survey to locate a wagon or automobile road, as the funds provided for the Alaska Road Commission during the past few years provide for maintenance of our existing system only, and are not sufficient to take care of construction on any major project.

While district Superintendents make recommendations to the main office in reference to road requirements in their districts, the determination of where funds will be spent is made by our Juneau office.

While some short surveys were made by this office some time ago for road projects on which the C.C.C. forces are now working, the surveying of a road from Kenai to Russian river would have to be authorized, and funds provided for that purpose, by our Juneau office.

If the C.C.C. desire a road survey made, I would suggest that Mr Burdick communicate with Mr I. P. Taylor, Chief Engineer, Alaska Road Commission, at Juneau in reference to projects they wish to work on.

At the present time it would be impossible to make a location for a permanent road- the snow would have to be off the ground so that the engineer could determine where the location should or should not go, and this could not be done intelligently during the winter months.

Trusting that this gives you the information you require

Yours very truly

H. C. Edwards
Sup't.

00102

UNITED STATES
DEPARTMENT OF THE INTERIOR
ALASKA ROAD COMMISSION
JUNEAU, ALASKA

December 6, 1937

Mr. Thos. L. Shelford
Homer, Alaska

Dear Sir:

Petition to the Governor, signed by you and several other residents of Homer, has been referred to this office for consideration.

It is not possible to advise definitely at this time the extent of the work which the Alaska Road Commission can undertake at Homer next season. This will depend entirely on the amount of money made available by appropriation in the forthcoming session of Congress.

Your request will be kept in mind in preparing our program for next season and you may be assured that your community will be given equal consideration with others.

Very truly yours,

Ike P. Taylor,
Chief Engineer.

CC Governor's Office
Mr. Edmunds
IPT:JW

WJW

00103

ALASKA ROAD COMMISSION

Anchorage, Alaska
December 2nd, 1937

Mr James L. Simpson
Palmer.

Dear Sir:

This acknowledges receipt of your letter of October 5th, forwarding a petition for the construction of a road from Goose Bay to the Richardson Highway.

This petition is being referred to the Juneau office.

However, a survey will be necessary before construction work would start on this project, funds would also have to be provided, and as it would take several years to make the connection I do not think it advisable for you to figure on buying a truck for use on this project, at this time.

I do not understand why the petition calls for a road from Goose Bay, when the logical place to connect the Palmer system of roads is to connect with the Moose Creek road.

H.C. Edmunds
Sup't.

00104

ALASKA ROAD COMMISSION

Anchorage
December 2nd, 1937

Mr. Ike P. Taylor
Chief Engineer
Juneau

Dear Sir:

I am forwarding a petition received in the last mail from various residents of the Palmer district for a road from Goose Bay to the Richardson Highway.

Just why they should want to connect the highway with Goose Bay is a conundrum.

H. C. Edmunds
Sup't.

00105

Palmer, Alaska,
October 5, 1937.

We, the undersigned citizens of Alaska do hereby ask the Road Commission to put a truck road through from Goose Bay to the Richardson Highway about 114 mile post so we can put our produce on the market and for such relief from the Road Commission.

Sign here

Louis Tainio
E.M.Kerttula
Oscar Kerttula
Wm Lentz
Elmer E. Heroux
Harold ~~Sophan~~ Stephan
Henning Benson
Chris Anderson
Arvid Johnson
Harry L. Campbell
Mrs. Harry M. Campbell
Leonard Hereid
R.L. Warner
Eino Wirtanen
Wallen MacCullen
Bernard Gulberg
Mrs. Wm Lentz
Mrs. Harold Stephen
Mrs. James Berry
Mrs. Vera Rorrison
Mrs. Sadie Quarnstrom
Mrs. Arvid Johnson
Mrs. B.J. Lossing
B.J. Lossing
Mrs. John PORTER
Vugt Eckert
S.E. Smith
Alice O'Neill
D. Sullivan
Frank Ring
John Meehan
Allen Sexton
J.A. Long
Walter Blue
George Campbell
C.A. Nichols
Mrs. Grant France
K.B. Klimpin
Leste# Ellsworth
Kerwin M. Frank
Barrell Frank
Don McKechnie

Sign here

L.S. Vasanaja
H.C. Hoganson
H.C. Doughty
Ed Wineck
Fred Rotz
Oscar Beylund
Waldo Fox
Nick Weiler
Elsa Weiler
Beatrice Gulberg
John Porter
Clarence Quamstrom
D.W. Stebbins
Mrs. G.C. Broostrom
Harold zook
Mrs. Wirtanen
Vernon Jones
Mrs. Dan Stebbins
Mr. Jack Cooper
Mrs. Clarence Sjodin
Mr. Martin Leppanen
George S. Moshier
Henry L. Barker
Neal Wright.

00106

UNITED STATES
DEPARTMENT OF THE INTERIOR
ALASKA ROAD COMMISSION
JUNEAU, ALASKA

April 19, 1937

Mr. Almer J. Peterson
Legal and Land Department
Alaska Rural Rehabilitation Corporation
Palmer, Alaska

Dear Sir:

Petition for the construction of a mile of road serving homesteads in Section 32 Township 18 North Range 2 East forwarded by you to Mr. Edmunds has been referred to this office.

All the funds available for the Wasilla-Palmer-Matanuska area for this season are programmed for use in improving the main traveled roads. This is considered necessary in view of the large increase in travel over these roads and it is felt should take precedence over the construction of new roads to serve recently located homesteads. While the necessity for these new roads is recognized, it will not be possible to undertake their construction this season. As soon as the main roads are sufficiently improved consideration will be given to the construction of additional branch roads.

Very truly yours,

Ike P. Taylor,
Chief Engineer.

IPT:IW
CC Edmunds

116
D. P.
W. W. N.

00107

ALASKA ROAD COMMISSION

Anchorage
April 14th, 1937

Mr Ike P. Taylor
Chief Engineer
Juneau

Dear Sir:

I am forwarding a petition received from various residents of the Palmer District, thro Mr Almer Peterson, of the Corporation, for the construction of a road to the Scott and Thompson homesteads.

These homesteads are located adjacent to that portion of the Palmer-Fishhook road which we abandoned several years ago, when we constructed the road which at that time was called the "Werner cut off" and which has since been included as a portion of the main road between Palmer and Fishhook.

At that time no one was living in this section, and there was no necessity of keeping the road open.

Since the corporation was formed, however, the land is all taken up, and the two farmers enumerated are unable to get to the main roads except by travelling over their neighbors land.

While I have not gone over the route suggested, it is estimated that this mile of road, which is in heavily timbered country, would cost \$1,500.00 to construct.

While it is realized that funds are not available for new construction, the petition is being forwarded for your consideration as a matter of record.

Yours very truly

M.C. Edwards
Sup't.

00108

C O P Y

Palmer, Alaska.
March 22nd 1937.

Alaska Road Commission,
Anchorage, Alaska.

ATTENTION MR. EDMUNDS:

We the undersigned, residents of farms in the Matanuska Valley, Territory of Alaska, do respectfully petition for a road to be constructed as follows, to-wit:

Commencing at the SE corner of NW $\frac{1}{4}$ of NW $\frac{1}{4}$ in section 32, Township 18N, Range 2 East, S.M. thence west $\frac{1}{4}$ mile, thence north $\frac{1}{4}$ mile, thence west $\frac{1}{2}$ mile on section line between section 30 & 31. This road will open up a territory now occupied by homesteaders; they have at the present time no outlet, and have to cross over two forty acre tracts now being occupied by Fred Rotz and Frank Ring.

It makes it impossible to fence in these 40 acre tracts, except by shutting out Mr. Scott and Mr. Thompson, whom have homesteads in sections 30 and 31, Twp. 18N, R2E, S.M.

Edw. Moss
Emil Lonsh-tract 31
O. Y. Nelson
David Oukka
E. N. DeLahd
Carl H. Miller
J. J. Bugge
Dan Cunningham
Clair Patten
Horace Diglover
Harold Davis
W. G. Pyspel
Rass L. Sheeley
Leo B. Jacobs
A. B. Betts
James Seward
Phil O'Neill
Myles Hyland
John Porter
J. V. Chapman
Wm Lentz
Wm. Taylor
Victor John
Jack M. Scott
L. Z. Scott
Don Chapman

Frank Ring
Fred Rotz
Art Thompson
Oscar Beylund
Chris Anderson
Wm. D. Bennett
Harry Jensen
Paul Nelson
Ray Rebarckek
C. R. Monaghan
Jack Borndas
Almer J. Peterson
Jos. T. Flakse
Virgil Eckert
Harold W. Moore
Henry Laakko
Wm. J. Bouwens
Ferber Bailey

00109

Department of the Interior
Alaska Road Commission
Anchorage, Alaska.

April 12, 1937.

Mr. Almer J. Peterson,
Palmer, Alaska.

Dear Sir:

I wish to acknowledge receipt of your letter of April 8th with the petition for the extension of the first farm road north of Palmer running west from the Palmer-Fishhook road.

This petition is being forwarded to our Juneau office for their consideration.

Yours very truly

M. G. Edmunds
Supt.

00110

UNITED STATES
DEPARTMENT OF THE INTERIOR
ALASKA ROAD COMMISSION
JUNEAU, ALASKA

April 10, 1937

Mr. R. S. Bragaw
Secretary, Anchorage Chamber of Commerce
Anchorage, Alaska

Dear Sir:

Petition for relocation of a part of the Anchorage-Palmer Road forwarded by you to Mr. Edmunds has been referred to this office for consideration.

You are advised that it has been planned at some future time to construct a cut-off from the end of the so-called "Oil Well Road" to connect with the main road above Whitney. The matter of exact location of this route has not been determined.

It is planned to expend the funds available for the present season on additional surfacing and improvement of the main road and it is believed this is of primary importance and should be done in advance of any extensive relocations.

It is not possible to state at this time definitely when this relocation can be constructed but it will be considered in preparing future programs.

Very truly yours,

Ike P. Taylor,
Chief Engineer.

IPT:IN
CC Mr. Edmunds

ME
WJH

00111

ASKA ROAD COMMISSION

Anchorage
April 5th, 1937

Mr Ike P. Taylor
Chief Engineer
Juneau.

Dear Sir:

I am forwarding a letter received from the Anchorage Chamber of Commerce in reference to the extension of the Oilwell road, route 75-I, to connect up with the main Anchorage-Palmer Road.

This road was extended about $3/4$ of a mile last fall, reaching the homestead of J. Lindley Green.

By extending this road due North a distance of $1-1/2$ miles it would connect with the Loop road East of the railroad, at Whitney Station, and eliminate the present main road thro the Alaska Railroad yards, including two railroad crossings.

The petition, however, calls for the location of the proposed extension for a distance of about one and a half miles to the East, before running North to connect with the main road.

There are several homesteaders to the East who would benefit by the construction of a road, as stated in the petition, but if the main road were to follow to the East it would mean abandoning a mile and a half of good road between Whitney Station and the Transmitting station of the Signal Corps.

There is the alternative of building the $1-1/2$ miles of road North from Green's homestead, to connect with the main road, and build a narrower road as farm road which could later on be extended.

It is questionable whether the route proposed would interfere with the Signal Corps Station at Whitney- if a connection were made it would have to be at least $1/4$ of a mile from the station.

As far as is known the land to the East has been burned over and should be good grading ground, similar to the Oilwell road, tho it is probable we run into timber in the vicinity of Ship Creek, the same as at the lower crossing and North from Green's homestead.

According to scaling off a map the distance of the road called for in the petition would be about 3 miles.

The extension of the Oilwell road made last fall of $3/4$ of a mile consisted of grading only, so it appears as tho this portion is included in the 4 miles asked for.

It is estimated that it would cost \$10,000.00 to build the $1-1/2$ miles of road to Whitney station, including bridging Ship Creek and surfacing, so it is believed that the amount asked for would be about half the amount required to build the road wherev requested in the petition.

Yours very truly
M. C. Edmunds, Sup't.

Petition enclosed

00112

00113

ALASKA ROAD COMMISSION

Anchorage
April 5th, 1937

Mr. R.S. Bragaw
Secretary
Anchorage Chamber of Commerce.

Dear Mr. Bragaw:

This acknowledges receipt of your letter of March 24th, forwarding three copies of a petition for the extension of the Fifth Avenue Road towards the East and North to connect with the present main road between Anchorage and Palmer.

The petitions are being forwarded to the main office of the Alaska Road Commission at Juneau, and no doubt you will hear from them in due course.

Yours very truly

M. C. Edmunds
Sup't.

00113

00114

Copy for Edwards

J. LINDLEY GREEN

Attorney at Law
ANCHORAGE, ALASKA

March 24th. 1937.

Mr. William Hesse,
Territorial Engineer,
Juneau Alaska.

Dear Mr. Hesse:-

There has been a petition filed addressed to the Alaska Road Commission and yourself which will be referred to you by the Alaska Road Commission, there are over five hundred signers to this petition, the petition is self explanatory and for this reason it is unnecessary for me to give a detailed description of the proposed route but I will say that it will eliminate two miles of very crooked and dangerous road and eliminate two very heavy grades.

The petition calls for the construction of about four miles of auto road but it will open up and make available a large area of the best homestead land around Anchorage and will make available large areas of meadow lands near and on the foot hills of the Chugak mountains back of Anchorage that will be of great value for hay and pasture, -at the point where the proposed route will cross Ship Creek there is no steep hill but a gradual slope on each side of the creek rendering an easy grade from the plateau to the creek on both sides.

We are asking you to allow the Commission to use ten thousand dollars in the construction of the road, we do this for the reason that the Commission can by constructing a mile and a half of road eliminate the railroad tracks and the dangerous road referred to in the petition saving the construction of about two miles and one half of road, but the construction of that mile and a half of road will not open up any new country and be no benefit to the present settlers or render the area of homestead lands and grass lands available, and for this reason we are petitioning you to allow the commission to use ten thousand dollars of the territories money so that the road can be constructed as outlined in the petition.

On account of the small appropriation made by the Government for the construction of roads in Alaska the commission does not feel that it can spare the money to construct the additional two miles and one half without getting assistance from the territory and as you have the final say in these matters I do sincerely hope you can grant this small favor. Mr. Hesse I have never asked you for any thing and would not be writing you at this time if it were not for the fact that it is a matter of vital importance to the city of Anchorage to open up an area that is at present inaccessible and unless it is done now it will probably be years before there will be another opportunity.

The Anchorage Chamber of commerce is behind the movement and sponsoring the petition.

I hope I have not bored you with this long letter but I feel so deeply the necessity of this appropriation or rather allowance of the money for this work that I cannot refrain from being very insistent

Respectfully your friend,

J. Lindley Green

00114

- COPY -

- P E T I T I O N -

TO THE ALASKA ROAD COMMISSION,
and
WILLIAM HESSE, TERRITORIAL HIGHWAY ENGINEER,
Juneau, Alaska..

WE YOUR PETITIONERS respectfully request that a wagon and auto road be constructed from the east terminus of the present Fifth Avenue road in Anchorage, at the intersection of Section 9-10 and 15-16 due east on the section line between Sections 10 and 15 about a quarter of a mile to the brow of the hill, thence in a north easterly direction following the brow of the hill until it reaches the section line between sections 10 and 11, thence north along the section line between section 10 and 11 to the monument marking the middle of said section line, thence east in the middle of section 11 and 12 to the center of said section 12, thence north through the middle of section 12 and 1 to the township line in the middle of the north line of section (1) there connecting with the main Palmer-Anchorage Highway on the north line of Township 13 North 3 West and the South line of Township 14 North 3 West.

The construction of this road would eliminate the present crooked and unsafe highway paralleling, and crossing, the railroad between Anchorage and the Whitney Railroad Crossing. The present steep grades would be eliminated.

This proposed road would make easily accessible a large homestead and grazing area - said area will be the most desirable lands found in the vicinity of Anchorage and if made available to homestead will greatly aid in the development of this section.

WE THEREFORE RESPECTFULLY REQUEST that the Alaska Road Commission, and the Territorial Highway Engineer, shall allot the sum of \$10,000.00 believed necessary for the above requested two and one half miles of connecting highway:

<u>Signed</u>		<u>Signed</u>	
Otis Kjorlien,	Palmer	M.D. Snodgrass,	Palmer
Dale Applegate	"	Margaret J. Snodgrass,	"
Lee Klepper	"	L. A. Snodgrass	"
Louie Burcher	"	Ruby Snodgrass	"
Anel Walters	"	J. L. Perren	"
Geist Kahers	"	Margaret E. Snodgrass	"
Wallace Shaw	"	W. Grew	"
Gordon Astrob	"	J. C. Grew	"
Steve McLeod	"	R. B. Graham	"
John C. Lefherz	"	J. E. Tuttle	"
Chas. Bullson	"	H.E. Winchell	"
Leo A. Koslosky	"	Bill Winchell	"
Harvey Buckridge	"	L.M. Winchell	"
Henry Simmons	"	M.A. Johansen	"
Fred J. Mayo	"	John E. Berg	"
E. N. Allen	"	Mitchell Smith	"

(Sheet 1)

00115

<u>Signed</u>			<u>Signed</u>	
A. J. Swanson,	Palmer	H. M. Snyder,	Palmer	
Ray C. Feren	"	Phil O'Neil	"	
George E. Temple	"	R. B. Borton	"	
Jack Allman	"	Wm. Taylor	"	
Omer Wall	"	Mrs. Grant France	"	
Burt Carton	"	George E. Simmons	"	
Frank Ring	"	C. R. Burrill	"	
Russell Gilbert	"	Henry Szuba	"	
Thos. Peterkin	Anchorage	Anna Peterkin	Anchorage	
Thos. C. Price	"	Sylvan Meier	"	
Wayne Priem	"	Peter Corcoran	"	
J. P. Molahan	"	A. P. Pongratz	"	
Angus McPherson	"	Roy E. Bunce	"	
E. L. Crawford	"	E. T. Fisher	"	
J. N. Brown	"	E. G. Barber	"	
Vernon A. Johnson	"	F. E. LaRue	"	
Nick Soulie	"	W. N. Wells	"	
E. R. Tarwater	"	J. E. Ketchum	"	
Paul Beran	"	Chris Pappadematte	"	
R. Lucason	"	Carl E. Martin	"	
E. E. Sedille	"	G. E. Smith	"	
S. W. Ostrander	"	Sol Silverman	"	
T. M. Welch	"	W. L. Kinsell	"	
Geo. H. Conklin	"	J. M. Clarke	"	
Dr. W. B. Shore	"	M. A. Andreson	"	
H. W. Libbey	"	R. J. Grever	"	
W. E. Hand	"	E. Amundson	"	
Herman Hanson	"	Wm. VanWinkle	"	
W. L. Sherwood	"	Geo. Moon	"	
W. S. Hingley	"	T. B. McGrath	"	
G. Carlson	"	R. Capilla	"	
H. E. James	"	Mott W. Liak	"	
Casey James	"	Bill Baker	"	
Jean White	"	Ira L. Losey	"	
R. J. Sunny	"	A. N. Plomde	"	
H. Lane	"	Pat McCallen	"	
H. F. Hoerle	"	Theodore Rossis	"	
Bill Kolias	"	Gust Nick	"	
Jim Ballos	"	Frank Collabuffalo	"	
Robt. Serafin	"	Marion R. Trout	"	
Paul Nickell	"	James Agostino	"	
Jack Harrison	"	Axel Johnson	"	
Simon Olsen	"	Gerald Nelson	"	
Hans Martinson Jr.	"	Fred Ruckart	"	
M. J. Haas	"	Glenn E. Tripp	"	
Clyde Frazee	"	Devlet Kodzasaff	"	
Chris Paulsen	"	Harry M. Trugya	"	
Rasmus Simonson	"	Edward Turner	"	
A. B. Cummings	"	Al Koskie	"	
Jake Erbacher	"	H. A. Bowman	"	
Walter Brown Jr.	"	Ed Bowman	"	
Mrs. Lee Haskin	"	W. C. Mau	"	

Signed

G. L. Godfrey Anchorage
 Norman C. Brown "
 Ernest Miller "
 W. M. Meses "
 Fred Gitchell "
 J. H. Conway "
 U. G. Crocker "
 S. L. Kraff "
 Clyde R. Ellis "
 L. J. Seeley "
 Perry P. Thompson "
 M. Koss "
 C. W. Nelson "
 H. J. Miller "
 Tom McRae "
 J. W. Moore "
 M. A. Mitchell "
 F. E. Matthew "
 Mrs. D. W. Patterson "
 E. N. Ilhalth "
 Jack Barrett "
 C. J. Abel "
 S. J. Hermanson "
 Myrtle S. Wendler "
 Art's Taxi "
 Chas. E. Smith "
 Kelly McCarroll "
 Fred J. Nelson "
 Mrs. Robt. L. Watson "
 Gap. Wagner "
 R. Watson "
 Wm. Weber "
 C. H. Phillips "
 Archie Lingo "
 Milton Boudreau "
 L. A. Stephenson "
 H. G. Albritton "
 Louis Nelson "
 H. L. Madden "
 A. Charon Baldwin "
 D. H. Morrison "
 J. A. Hunter "
 R. H. Nichols "
 A. G. Thompson "
 Niels P. Hanson "
 James Clinie "
 J. E. Miller "
 Ann M. Graham "
 W. J. Fritschen "
 Mr. & Mrs. Kenneth Laughlin "
 R.S. Bragaw, Sec'y Chamber
 of Commerce

Signed

Theron Luke Anchorage
 L. D. Roach "
 Florence L. Kolb "
 Barbara Edgar "
 Chris Terry "
 G. F. Mumford "
 Frank Carquist "
 H. W. Barnhill "
 Gony Crawlin "
 G. Sinigt "
 Gene Sherman "
 D. M. Weston "
 Wm. B. Condon "
 Edwin J. Martinson "
 C. H. Ruttan "
 Gordon K. MacKenzie Sr. "
 F. M. Matthew "
 Mildred Skinner "
 Roland E. George "
 Harry Branst "
 Dr. A. B. Jones "
 Henry S. Swanson "
 Eugene C. Smith "
 Roy W. Lefler "
 C. A. Stanford "
 S. G. Rayner "
 F. C. Darrenger "
 Al. Otto "
 Robt. L. Watson "
 E. G. DeWitt "
 W. H. Richardson "
 J. D. Whitney "
 J. S. Johnson "
 Thomas B. Meeker "
 Mrs. F. L. Wallace "
 Leonard Hopkins "
 Warren R. Penn "
 Marie Samuelsen "
 Charles L. Swanson "
 E. W. Pringle "
 G. D. Kennedy "
 J. L. Simonton "
 T. A. McClure "
 J. J. Bugge "
 Albert Johnson "
 Elsie Segi "
 John Bagoy "
 Roma E. Scott "
 Geo. J. Reynolds "
 Winifred Erwin (Pres. C'
 of Commerce.

<u>Signed</u>	<u>Anchorage</u>	<u>Signed</u>	<u>Anchorage</u>
Geo. Vaara	"	H. M. Hamill	"
William Fatterson	"	Mrs. Elsie Goodell	"
Elsie Goodell	"	R. M. Courtney	"
R. W. Courtney	"	Karl A. Drager	"
Mrs. R. J. Grover	"	H. P. Noggle	"
W. M. Cuddy	"	Roy L. Dickson	"
Dr. C. A. Follard	"	Louis Nissen	"
M. M. Skrivon	"	D. O. Kennedy	"
John Kennedy	"	E. A. Rasmussen	"
J. Mumford	"	J. A. Lawton	"
Jos. B. Diamond	"	Grant Reed	"
William Stolt	"	Harry K. Wolfe	"
Lillian Stolt	"	D. F. Polk	"
Jack Markson	"	T. O. Edwards	"
I. C. McFarland	"	Margaret McFarland	"
Mabel Vaara	"	W. D. Wandling	"
H. D. Chipman	"	Marie Wandling	"
Anna Cannon	"	Jack Waterworth	"
Harold D. Paddock	"	Edw. T. McNally	"
Elmer Eriksson	"	A. S. Erickson	"
H. S. Segn	"	Lillian & J.T. Bergerson	"
Arnold Martin	"	H. L. Sagers	"
Ed McKilgott	"	Wm C. Cunningham	"
Geo. M. Campbell	"	L. E. Hanomann	"
H. M. Cullen	"	H. Andrews	"
B. Ogilvie	"	J. H. Rowig	"
Wm. Maitland	"	Geo. E. Anderson	"
Frank Caspar	"	A. L. Meir	"
Bert Weeda	"	C. E. Richmond	"
Geo. Neal	"	Edw. Miller	"
E. W. Kunkle	"	John Lofdahl	"
Elmer Sinco	"	J. P. Schaik	"
Bennie McCart	"	Howard C. Scott	"
O. S. Gill	"	Alex Liska	"
Maurice L. Sharp	"	Frank Bayer	"
Tony Martinovich	"	J. B. Wadman	"
M. O. Wager	"	John J. Meyer	"
Evelyn Ruttan	"	Marie Brayford	"
Mrs. J. J. Meyer	"	Mrs. A. Reekie	"
Mrs. J. Reekie	"	Mrs. L. LeCoup	"
N. L. Shebley	"	Charlotte Zimmerman	"
Axel Neleson	"	Frank O. Barry	"
C. G. Toualey	"	Walter C. Mattison	"
Everett Phillips	"	Chas. Harper	"
J. F. Plein	"	A. E. Jacobson	"
T. C. Shield	"	Erick Wick	"
Gus Gelles	"	Charles Gilbert	"
H. Chesterman	"	Norman G. Lange	"
W. A. Taylor	"	George E. Masek	"
A. H. Nelson	"	Chris Mosegard	"
H. C. Godfrey	"	L. L. Harvey	"
Stanley P. Rys	"	John Stahl	"

<u>Signed</u>	<u>Anchorage</u>	<u>Signed</u>	<u>Anchorage</u>
A. G. Taylor	"	James Seiml	"
Pete Ferreni	"	A. M. Camber	"
George Duoir	"	Jim Ivann	"
A. J. Marino	"	C. G. Peterson	"
Paul L. Mathews	"	L. J. Gagnon	"
George Lee	"	T. P. Konakan	"
H. J. Haugdahl	"	A. Niemi	"
P. J. Keeley	"	Sam Kinsler	"
Mrs. F.H. Schodde	"	Joe Flowers	"
R. D. Parrott	"	Mike Kosoff	"
Ed Mahie	"	C. Luns	"
Joe Rout	"	Gene Fouchin	"
Bartley Howard	"	I. Kosloskey	"
James Bell	"	Frank Morrison	"
Walter S. Jones	"	Thos. K. Orr	"
H. Kosloskey	"	Chas. A. Watson	"
Mrs. Grace Watson	"	Ray Mathewson	"
W. H. Osborne	"	Emil Pheil	"
W. S. Van Voorhes	"	Victor Gill	"
Al Benson	"	Rob't. H. Romig	"
Wm. Hansson	"	W. O. Murry	"
K. M. Leak	"	E. M. Allenbaugh	"
John Drake	"	C. H. Ward	"
Vance Hitt	"	E. A. Shupp	"
A. O. Johnson	"	W. Wagner	"
Rob't. Hall	"	Henry Riss	"
Nisk Kaus	"	George Bulch	"
L. H. Keist	"	Fred C. Judd	"
Rob't. E. Stangly	"	Ed Polank	"
O. Lundheim	"	J. J. McCarty	"
J. K. Lohnes	"	Nick Scopoff	"
D. G. Mathewson	"	Sidney Black	"
Ray Wolfe	"	Joe Weitek	"
Dick Rutledge	"	E. G. Radgin	"
J. L. Aze	"	G. E. Dase	"
I. S. Simonson	"	Ole Mathum	"
Frances R. Simonson	"	Harry Riley	"
Albert Isaacson	"	V. V. Gill	"
Wm. F. Smith	"	Virgil E. Mallen	"
Albert Corey	"	Stuart A. Smith	"
Win. Ervin Jr.	"	Noel Wright	"
Ralph Nichols	"	Mary Diamond	"
Walter Swanson	"	Ben Myhre	"
Robert Dyer	"	J. Parsons	"
E. J. Scott	"	S. O. Day	"
L. M. Peters	"	Rose Walsh	"
Mrs. T. McMillan	"	N. R. Balabanoff	"
Luther Holt	"	Minnie Patterson	"
Carl Berg	"	W. J. Boudreau	"
M. J. Lavold	"	O. Benningsr	"
F. B. Cumingham	"		

UNITED STATES
DEPARTMENT OF THE INTERIOR
ALASKA ROAD COMMISSION
JUNEAU, ALASKA

March 18, 1937

Mr. B. H. Mayfield et al
Talkeetna, Alaska

Dear Sir:

A petition signed by you and numerous other residents of Talkeetna District for the improvement of the route from Peters Creek to Cache Creek has been forwarded from our Anchorage Office.

The need for the improvement of this route is recognized but, in view of the limited funds available for road work all over Alaska this season, it will be impossible to undertake the improvement of this route to tractor road at this time. The funds allotted to the Talkeetna section this season will be largely used in renewing bridges on the route from Talkeetna to Peters Creek. It is obvious that this portion of the route must be kept in serviceable condition, for it would be useless to neglect this section and use the available funds in improving the route between Peters Creek and Cache Creek.

Very truly yours,

Ike P. Taylor,
Chief Engineer.

CC Edmunds, Anchorage

file
WIN

00116

UNITED STATES
DEPARTMENT OF THE INTERIOR
ALASKA ROAD COMMISSION
JUNEAU, ALASKA

March 13, 1937

Mr. Francis L. Groth, Secretary
Civic League,
Homer, Alaska

Dear Sir:

A petition for the construction of a landing field, signed by the residents of Homer and forwarded by you to the Alaska Road Commission at Anchorage, has been referred to this office.

The Alaska Road Commission at the present time has no funds for airplane landing field construction. Your petition is being referred to the Territorial Board of Road Commissioners for their consideration.

Very truly yours,

Ike P. Taylor,
Chief Engineer.

CC Hesse

Mr. Hesse Petition and letter from Edmunds are enclosed herewith. These may be kept in your files.

IPT

✓ CC Edmunds

ME
WJN

00117

Department of the Interior
Alaska Road Commission
Anchorage, Alaska.

March 10, 1937.

Mr. Ike P. Taylor,
Chief Engineer, A.R.C.,
Juneau, Alaska.

Dear Sir:

Referring to my letter of February 18th to which was attached a petition for the construction of a road from Peters Creek to Cache Creek, known as the sled road portion of Route 51, I have just received supplementary petitions on the same subject and which I attach hereto.

Altho many of these signatures are from people in and near Talkeetna, there are many names in the lists of Wasilla and Anchorage residents.

Yours very truly

M. C. Edmunds
Supt.

00118

COPY OF PETITION

* * * * *

We, the undersigned, respectfully request that the Alaska Road Commission construct a road from Peters Creek up Black Creek to Cache Creek, a distance of approximately twenty miles. From the Cache Creek Mining Section there has already been taken in excess of Two Million Dollars (\$2,000,000.00) in gold, and the country has scarcely been scratched. Without question it is a mining district of a nature in which mining will continue indefinitely.

At the present time there is a pack trail along this route but the same cannot be used for trucks. This trail was constructed years ago and the bridges over the creeks along the same have now broken down so that passage is very difficult. There are nine (9) hydraulic outfits working along this trail besides a number of small outfits.

The construction of this proposed road will not only materially aid the work that is now being done, but will increase the prospecting in this region. We believe that the activities along this proposed road clearly warrant its construction and that the same should be constructed during the summer of 1937.

May we have your cooperation in this matter?

Signatures follow:

LIST OF NAMES ON SUPPLEMENTARY PETITIONS

M. L. Adams	Talkeetna	Martin Carlson	
E. Bjoonsgaaed	"	W. R. Clark	
C. H. Wood	"	Miles Palmatier	
E. O. Peterson	"	A. L. Lorell	
Bert Fagerness	"	Edwin Johanson	
P. J. Collins	"	T. J. Wilson	
Edw. J. Stronks	"	Gene Baker	
H. W. Nagley	"	Earle N. Shahan	
C. M. Reeve	"	Allen E. Lathrop	
R. L. Seitz	"	George Canas	
Fred R. Smith	"	Wm. A. Fornaciari	
Wesley G. Harriman	"	Mrs. F. R. Smith	
Wm. Bunnett	"	Sydney Thayre	
Jeff Nation	"	Louie Larson	
Lillian VanWinkle	"	John Styhan	
Alex Bedar	"	J. H. Sheward	
Jack Fry	"	Phil Sheward	
Joe Gliska	"	E. W. Pringle	
Mat Hambey	"	Sven Bodin	
Mrs. Bert Olson	"	Neal A. Browne Jr.	
Bert Olson	"	Geo. H. Weatherell	
Joseph Kummeractor	Yentna	Nellie Martin	
C. H. Larsson	Talkeetna	Jack Devault	
Wm. Gaedekeh	"	H. O. Ronning	
Harry Kennedy	"	George Pitiff	
Frank Mouimkes	"	A. E. Andresen	
George D. Poggas	"	Jacob Jensen	
I. L. Mayfield	"	B. H. Mayfield-Talkeetna	
T. R. Weatherall	"	Helena Jenkins	"
Geo. M. Blair	"	F. W. Jenkins	"
Lawrence E. Smith	"	Ernest Bull	"
Jos. Chopek	"	Annie Dahl	"
F. Meise	"	Carl Peterson	"
Johan Zulick	"	Harry Jones	"
Johan Cuculch	"	B. Nauman	"
George P. Perkins	"	Floyd E. Lee	"
J. E. Nagley	"	Mike A. Trepte	"
Leo Kohler	"	Sam E. Wagner	"
H. A. Peters	"	Mrs. M. A. Trepte	"
Fred Negus	"	Al. A. Wolf	"
Otto Glatz	"	Freda E. Devault	"
J. G. Beaver	"	Frank E. Lee	"
Nic Nicoli	"	Mrs. B. H. Mayfield	"
Halvar Eriskson	"	B. E. Morlan	"
C. Hammerschmidt	"	G. W. Lawrence	"
L. C. Bragg	"	Alex Liska	Anchorage
Walter Minano	"	Wm. W. Maitland	XXX
Henry Meise	"	Geo. E. Anderson	"
Joseph Anderson	"	Calvin Reeve	"
Elle Carlson	"	Frank Carlquist	"

Helen Shop
Jake G. Erbacher
J. Kenneth Lohnes
Mrs. C. M. Reeve
D. N. Hoytman
Mrs. J. M. McDonald
J. B. Gottstein
W. A. Taylor
W. A. Baldwin
Robert B. Atwood
N. F. Nelson
Alaska Mother Lode Mines Co.-by Geo. Anderson
Huie Goodell
Harry Riley
N. R. Balabanoff
Ole Dahl
Daisy Killaran
L. A. Haley
C. E. Quinton
Arnold Martens
Damon Palk
Carl E. Martin
D. E. Hewitt
Roy J. Frolen
A. K. Huffman
R. A. Francis
Harvey Rait
E. F. Mumford
Kenneth Brittell
J. B. Wadman
Fred Gitchell
Myrtle Gitchell
O. S. Gill

Department of the Interior
Alaska Road Commission
Anchorage, Alaska

March 10, 1937.

Alaska Road Commission,
Juneau, Alaska.

Dear Sirs:

Attached hereto is a petition for a new Aviation Field for Homer, Alaska as transmitted by Mr. Francis L. Groth, secretary of the Homer Civic League, and 66 other signers.

The heavy rains last fall washed away what field they had at Homer and altho winter landing with skis is usually good, there is no place to land with wheels in the summer time and landing on pontoons is possible only at certain times and then is always hazardous.

Homer is developing into a good farming settlement and growing rapidly in population and I recommend that an investigation be made toward a more feasible site for a field rather than improve the old one, also that an appropriation be set up for the construction of a new field.

Yours very truly

M. C. Edmunds
Supt.

00120

C O P Y

To Mr. MC.Edmunds,
Alaska Road Commission.

Whereas the community of Homer is so isolated both for mail service and passenger service as well as all other modes of transportation, We the people of Homer do petition the Alaska Road Commission to construct an airplane landing field at Homer.

At present the people of Seldovia come to Homer for airplane service in the winter time, but present facilities make landing and taking off extremely hazardous for airplanes.

During the past season there have been at least five emergency calls for planes for urgent hospitalization.

(signed) Francis L. Groth
Sec. Civic League

SIGNATURES

Alex Mathesen

Cuy Waddell

Peter Nielsen

Chas. Miller

W. J. Frazier

Laura Frazier

Karl Nielsen

Mrs. M. Nielsen

Stanley Nielsen

Lloyd Forslund

Anna Forslund

Ford Bechtel

Zelma Bechtel

Adella M. Kirkpatrick

George K. Kirkpatrick

W. G. Sanford

Jack Deitz

Donald Ingalls

Haleen Ingalls

Vilma Mathesen

Freida Graham

James Graham

Bill Fletcher

T. Coughlin

Albert Fanning

May Fanning

E. S. Nordby

Fern Nordby

Mary Price

Grover Price

Joyce Christensen

Walter Christensen

Pearl Christensen

Ann M. Sholin

C. A. Sholin

Chas. Erickson

Milo Kallman

Greg Naslund

Glen R. Bower

Thos. L. Shelford

Nels O. Svedlund

Lillian M. Wallis

Henry Strand

Bert Hansen

J. R. Johnson

Mrs. J. R. Johnson

Mrs. Mabel Shotter

Era J. Walli

Ed Anderson

E. Sandvik

O. G. Haarstad

Orval D. Hite

R. C. Cutler

H. K. Allen

R. B. Malone

F. A. Wolfe

E. V. Kirsch

N. Neal

Geo. D. Earl

O. R. Russell

Mrs. O.R. Russell

R. D. Knaich

Arleen Kranich

Thelma Gordon

Bernice Groth

Department of the Interior
Alaska Road Commission
Anchorage, Alaska,

March 9, 1937.

Mr. Francis L. Groth,
Sec. Civic League,
Homer, Alaska.

Dear Sir:

I wish to acknowledge receipt of a petition for a new airplane landing field at Homer which has just reached this office from you and it is being forwarded to the Juneau office with my recommendations.

As you probably know, practically all the money spent on Aviation Fields in Alaska, is appropriated by the Territory so this petition will ultimately go to the Territorial Board for approval and funds.

As soon as we are advised as to the outcome of this, you will be notified.

Yours very truly

M. C. Edmunds
Supt.

00122

ALASKA ROAD COMMISSION

Anchorage
March 5th, 1937

Mr. J. D. Urban
Anchorage.

Dear Sir:

In reference to the petition sent in to this office asking for the construction of a road off the Anchorage Loop road, near mile three, dated January 13th, 1937, to your and other homesteads in Sections 29, 30, and 32.

The petition was forwarded to our main office, and recommended by this office.

The following reply has been received, and is quoted for your information.

"Reference is made to your letter of January 22nd enclosing a petition from certain homesteaders near Anchorage.

Due to the limited funds available it is not probable that this work can be included in our program.

The petition is being referred to the Territorial Board of Road Commissioners for its consideration."

Yours very truly

signed Ike P. Taylor
Chief Engineer.

are
It appears as the funds for roads for this summer ~~is~~ going to be very small - after the large appropriations we have had for the past two years it will be very noticable in this district.

I am sorry we will not be able to do anything for you this summer, unless the Territory furnishes funds.

Yours very truly

M. C. Edmunds
Sup't.

00123

ADDRESS REPLY TO
ALASKA ROAD COMMISSION

UNITED STATES
DEPARTMENT OF THE INTERIOR
ALASKA ROAD COMMISSION
JUNEAU, ALASKA

February 6, 1937

Mr. M. C. Edmunds
Superintendent, A. R. C.
Anchorage, Alaska

Dear Sir:

Reference is made to your letter of
January 22 enclosing a petition from certain homesteaders
near Anchorage. Due to the limited funds available it
is not probable that this work can be included in our
program.

The petition is being referred to the
Territorial Board of Road Commissioners for its con-
sideration.

Very truly yours,

Ike P. Taylor
Ike P. Taylor,
Chief Engineer.

1/2
WJN

3

00124

UNITED STATES
DEPARTMENT OF THE INTERIOR
ALASKA ROAD COMMISSION
JUNEAU, ALASKA

February 24, 1937

Mr. R. S. Bragaw
Secretary, Anchorage Chamber of Commerce
Anchorage, Alaska

Dear Sir:

Receipt is acknowledged of petition indorsed by your Chamber for the improvement of the Peters Creek-Cache Creek Trail to road standard.

It now appears that Federal funds to be available for the coming season's work will be sufficient only for maintenance and some minor improvements to the existing roads. For this reason it will not be possible to undertake the construction of a road to Cache Creek. It is planned to make some improvements, however, on this route so that it will be usable as a tractor road. The funds available for this particular section will largely be used in replacing bridges on the section of the road from Talkeetna to Peters Creek. It is of course necessary to maintain this portion of the road so that any traffic destined for points either up Cache Creek or Peters Creek can be assured of getting over the route.

Very truly yours,

Ike P. Taylor,
Chief Engineer.

IPT:IN
CC Edmunds

00125

NE
WIN

ADDRESS REPLY TO
ALASKA ROAD COMMISSION

UNITED STATES
DEPARTMENT OF THE INTERIOR
ALASKA ROAD COMMISSION
JUNEAU, ALASKA

May 26, 1936

Mr. M. C. Edmunds
Superintendent, A. R. C.
Anchorage, Alaska

Dear Sir:

Receipt of your letter regarding the extension of the road around Lake Spenard is acknowledged. Under our present program we are unable to undertake any new work.

However, copy of your letter together with petition is being sent to Mr. Hesse who may be interested. It is suggested that should he visit Anchorage you apprise him of the petition. He may be willing to allot a small amount. Mr. Hesse left by airplane for Fairbanks and Nome today.

Very truly yours,

Hawley Sterling,
Assistant Chief Engineer.

CC Mr. Hesse with copy of
Edmunds' letter & petition

WJN

14

00126

ALASKA ROAD COMMISSION

Anchorage

February 18th, 1937

Mr Ike P. Taylor
Chief Engineer
Juneau

Dear Sir:

I am forwarding a letter and petition received in the last mail from the Anchorage Chamber of Commerce relative to the road leading from the Peters Creek roadhouse to Cache Creek.

As you are aware, the route followed from the end of the wagon road at Peters Creek, to Cache Creek, during the summer, follows up Black Creek, crossing the black Creek summit, and drops down into Cache Creek at Windy Creek.

This route was built as a pack trail in the first place, and numerous wooden culverts and bridges were built to take care of drainage.

These wooden structures are now, generally speaking, unsafe, and, since tractors have been freighting over the route, are continually breaking down.

During the past few years a minimum amount of work has been done upon this route so that traffic may keep moving, both to the upper part of Cache Creek, where a number of small outfits are mining, and its lower Cache Creek, where the Morgan interests have had a crew of about 15 men working during the past two years.

Yours very truly

M.C. Edmunds
Sup't.

00127

UNITED STATES
DEPARTMENT OF THE INTERIOR
ALASKA ROAD COMMISSION
JUNEAU, ALASKA

January 28, 1937

Mr. Herman Reft
Karluk, Alaska

Dear Sir:

Receipt is acknowledged of your letter of December 21 with regard to a bridge across the Karluk River.

A petition was sent to this office in November 1934 signed by a number of residents of Karluk and vicinity requesting this bridge. The matter has been delayed pending a report from our district superintendent at Anchorage, who was requested to visit Karluk and investigate the conditions. We now have a report from Mr. Edmunds giving us the information required. While the amount of funds to be available for next season is not yet definitely known, it is believed that favorable consideration can be given to this project in preparing a program for next season's work. The matter is being referred to the Territorial Board of Road Commissioners for its consideration.

It is noted that you refer to a section of two miles across the spit but nothing is said as to what is required on this section. For your information, the Alaska Road Commission has never had a project at Karluk and for that reason I am at a loss to understand your statement that this section of trail across the spit is supposed to be kept up by us.

Very truly yours,

Ike P Taylor,
Chief Engineer.

IPT:IW
CC Mr. Hesse
Edmunds

WE

WJW

UNITED STATES
DEPARTMENT OF THE INTERIOR
ALASKA ROAD COMMISSION
JUNEAU, ALASKA

January 5, 1937

Mr. M. C. Edmunds
Superintendent, A. R. C.
Anchorage, Alaska

Dear Sir:

I am enclosing a copy of a letter from Foss together with my reply.

In writing Foss last summer I did not think it policy to tell him that Severson was the one from whom we had gotten the information regarding the trail.

The petition he sent in was signed by some 22 so-called "residents of Iliamna Village and Pedro Bay."

It is requested that you have whoever goes to Iliamna next summer look into this matter and if it is found the trail would be used and even \$500 would do the work we will make an allotment.

Very truly yours,

Ike P. Taylor,
Chief Engineer.

Enc. 2

KCE
WJN

00129

Pedro Bay, Alaska

November 12, 1936

Mr. Ike P. Taylor
Chief Engineer
Juneau, Alaska

Dear Sir:

I am enclosing a petition signed by the resident who live on this end of the lake or east end of lake.

I dont recall anyone making any inquiry about the proposed winter trail, and there is no need for a winter trail at Iliamna Bay as stated in your letter of August 19, 1936.

Now we dont ask for much and it will do good as stated I know you have been mininformed in this, and hope you will reconsider.

Yours truly

(s) Samuel B. Foss

00130

UNITED STATES
DEPARTMENT OF THE INTERIOR
ALASKA ROAD COMMISSION
JUNEAU, ALASKA

January 5, 1937

Mr. Samuel B. Foss
Pedro Bay via Iliamna
Alaska

Dear Sir:

Receipt is acknowledged of your letter of November 12 enclosing a petition signed by yourself and others for a trail from Iliamna Village to Knutsen Bay, as requested by you last summer.

My letter of August 19, 1936 was in error in mentioning Iliamna Bay as Iliamna Lake was intended. I know the general location of the trails you request. I still can not see how even \$300, as mentioned in your last request, can accomplish the work desired as your petition indicates at least 20 miles of the trail would be thru timber.

Since no funds are available at this time, your request will be given consideration in preparing next season's program and an investigation will be made on the ground at the first opportunity.

Very truly yours,

Ike P. Taylor,
Chief Engineer.

IPT:IK
CC Edmonds

00131

Anchorage, Alaska,
January 14, 1937.

Mr. M. C. Edmunds,
Supt. A. R. C.,
Anchorage, Alaska.

C O P Y

Dear Sir:

We, the undersigned, apply for an auto road to be built to our homesteads, a distance of about three quarters of a mile on Sections 31, 32 and 29. We can not improve our land as it is now for the lack of a road. This road will benefit five homes and cross the land of all five applicants.

Map will show exact location of said road. We would like to have this road built this spring as we intend to do extensive improvements on our land this year.

Yours truly,

J. D. Urban

Geo. Rosenbohm

O. Korhonen

Jas Dunn

Werner Ohls

00132

ALASKA ROAD COMMISSION

Anchorage
January 22nd, 1937

Mr Ike P. Taylor
Chief Engineer
Juneau

Dear Sir:

I am forwarding a petition signed by five interested parties for the construction of a road leading from mile 3. on the Anchorage-Loop road, in a North Easterly direction, to the homesteads of J.D.Urban and Geo.Rosenbalm.

While the petition is signed by G. Kerhonen and Werner Ohls, the road in question would be of no particular benefit to either of these men, but would benefit two other homesteaders in this vicinity, whose names do not appear on the petition.

So far as I am able to determine, none of the signers have done much farming to date, but all have substantial buildings on their property, and have taken up homesteads, and will no doubt have to farm in order to prove up on their land.

At the present time it is hard to get into these properties, the locality is heavily timbered, and a narrow road has been slashed so that a wagon can get thro.

It is estimated that it would cost \$3,500.00 to build a 24 ft road as requested, including clearing, grubbing grading, culverts and some gravelling in soft places.

The land adjacent to the proposed road is being taken up by settlers and it is believed that this is a meritorious project.

Two of the signers are married, and the Urbans have several children of school age. (At present they live in town during the school term.

Yours very truly

M.C.Edmunds
Sup't.

00133

ALASKA ROAD COMMISSION

Anchorage
November 24th, 1936

Mr Hawley Sterling
Ass't Chief Engineer
Juneau.

Dear Sir:

I am enclosing a petition signed by 37 residents of the Homer district, in reference to graveling the roads in that locality, and, astonishingly, appreciating the work done in that district during the past season.

Yours very truly

M.C. Edmonds
Sup't.

The first signer of the petition, Mr Francis L. Greth, represents the Jesse Lee home in their extension project at Homer.

C O P Y.

Mr. H.C. Edmunds
Alaska Road Commission

Mr. Edmunds:

Whereas, the roads of Homer are in such bad condition during the rainy season, we, the people of Homer do ask and petition the Alaska Road Commission to gravel the road now constructed, during the coming season, the summer of 1937.

We wish to thank the Government work done on our roads during the past season and hope that it will continue under the same or similar administration.

The following signatures represent the people of Homer in this matter

FRANCIS L. GROTH	MRS BERNICE E. GROTH
C.A. SHOLIN	MRS CARL SHOLIN
BERT HANSEN	FRANK S. NEMEE
FRED SVEDLUND	E.B. HAYTER
CHAS MILLER	WALTER CHRISTENSEN
W.J. FRAZIER	ALEX MATHESSEN
ZELMA RECHTEL	ANNA FORSLUND
ELSIE LUND	TOR LUND
STANLEY NEILSEN	PETER NEILSEN
GREYER C. PRICE	GLADYS DIETZ
C.M. HUFFMAN	
CLIFFORD SATHER	
JOYCE CHRISTENSEN	
VILMA MATHESSEN	
DONALD INGALLS	
MARY PRICE	
W. NEILSEN	
WM G. SANFORD	
GUST ANDERSON	
ED SLAVIN	
GEO KIRKPATRICK	
WM FLETCHER	
LAURA FRAZIER	
L. FOSSLUND	
FORD RECHTEL	
JACK DIETZ	

Received November 20th, 1936

00135

UNITED STATES
DEPARTMENT OF THE INTERIOR
ALASKA ROAD COMMISSION
JUNEAU, ALASKA

December 17, 1936

Mr. J. J. Doyle
1227 Bank of America Building
Seventh and Spring Streets
Los Angeles, Calif.

Dear Sir:

Receipt is acknowledged of your letter of November 24 in regard to the road from the Gold Bullion to the Marion-Twin Gold Mine property. It is realized that this piece of road requires improvement. In fact, very little money has been spent on it and it is really nothing more than a track.

We have no information as yet regarding the amount of our appropriation for next year. Whether or not any work can be done on this project will depend entirely on the sufficiency of funds available.

The project will be kept in mind in preparing our next year's program and if at all possible an effort will be made to provide some improvement to this route.

Very truly yours,

Ike P. Taylor,
Chief Engineer.

IPT:IN
CC Edmunds

ME
WIN

00136

UNITED STATES
DEPARTMENT OF THE INTERIOR
ALASKA ROAD COMMISSION
JUNEAU, ALASKA

December 17, 1936

Mr. Francis L. Groth et al
Homer, Alaska

Dear Mr. Groth:

Receipt is acknowledged of a petition signed by yourself and 36 other residents of Homer requesting additional surfacing of the road in that locality.

While it is probable our funds will be quite limited again next year, it is planned to continue surfacing operations, in a small way at least.

We appreciate your statement that the work done last year was beneficial and well done.

Very truly yours,

Ike P. Taylor,
Chief Engineer.

CC Edmunds
IPT:IW

14-22

NE
WJN

00137

Department of the Interior
ALASKA ROAD COMMISSION
Anchorage, Alaska.

August 12, 1936

Mr. Ike P. Taylor
Chief Engineer, A. R. C.
Juneau, Alaska

Dear Sir:

I am forwarding a petition signed by various residents of Kodiak concerning the improvement of the road from Kanatak to the Fish Village.

According to the petition, these men are mostly fishermen who go to Bristol Bay during the summer months for the fishing season.

Very truly yours,

M. G. Edmunds,
Superintendent.

MGE:bb

Kodiak, Alaska

Mr. M. C. Edmunds, Supt.
Alaska Road Commission
Anchorage, Alaska

Dear Sir:

In behalf of the residents of Kodiak, Alaska, Third Division Territory of Alaska concerning the construction of the right-of-way and road from Kanatak up to and including the Fish Village, and now known as the Fish Village Trail, and used by the undersigned, all of whom are engaged in the fishing industry in the Bering Sea district, and who individually use this trail in coming and going from the place of their occupation to their homes and We herewith respectfully request that you favorably consider the herein petition, which is unanimously indorsed by the undersigned.

Dated this 5th day of August, 1936.

Heino Schneck
John Paulson
Cliff Gumcelin
Bill Sargent
Ed MacKenzie
Arnie Vogen
Allan Petrie
Fred Mahle
Alfred Torgransen
Thos. Swanson
Henry Neseth
George Moe

Knut Thievik
Claudia Walker
Jake Amucknuck
Glenn Palmer
Mrs. C. Leite
Allen Guest
Anton Kvas
George Dolsbo
Fred Noren
Louis Jensen
Wm. Englehart

Seldovia Chamber of Commerce

MEMBER

CHAMBER OF COMMERCE OF THE UNITED STATES

SELDOVIA, ALASKA

Office of the Secretary

-- HOMER, ALASKA --

REPORT: - Setting forth the reason and requirement for the construction a mile and one half of roadway, leading back from Homer sea level low land country up on to the highland country, and the plateau, which ranges immediately back of Homer and extends for miles in open rolling land.

DATE OF REPORT: Seldovia, Alaska | April 18, 1936 |

SKETCH MAP: Roughly indicating terrain and elevations of this short piece of roadwork that will open up and make accessible many thousands of acres of choice land to settlement and homesteaders. (attached hereto)

LIST ENUMERATING THE POPULATION of Homer as of present date. (attached)

LIST OF PERSONS with names and addresses who have written during the past two months, March and April, for all information concerning Homer, Alaska. A number write to say that they are arriving here during May and June. They are financing themselves entirely. This list is attached to indicate the amount of interest actually taken in this Homer country, by persons over a wide range of the United States.

HOMER, ALASKA, comprises an agricultural community ranging around the base of Homer Spit, a natural breakwater extending some 5 miles across the entrance of Kachemak Bay that leads off Cook Inlet waters. HOMER is an area in which the entire population are land settlers and farming minded. This district extends along the shoreline of Kachemak Bay and also adjacent to Cook Inlet. It is a comparatively narrow strip of land extending back from the water edge to an average of from one mile to one and a half miles. There at that point, occurs a very sharp rise and elevation of the land. It continues to a point where the land is some 700 feet above sea level. From thence on the entire country constitutes an open plateau of wide range and fine rolling country.

It is on this elevated land and beyond reaching miles into the back country that is the only land available to homesteaders. All the land of the lower level, as now constituting Homer, has been taken up and homesteaded. There remains nothing left for new arriving persons. This situation can only be remedied by the building of about 1 1/2 miles of road that will provide means to settlers getting to and opening up of the land situated on the Homer plateau areas.

There are right now, nine settlers located up on the highland back of Homer. They have established there only recently. They have roughed in a roadway and are now transporting up their material and effects comprising lumber, stock feed, equipment, furniture, wire fencing, and one homesteader is taking in a new portable saw-

mill to cut all lumber for dwellings, barns and extensive sheep sheds. They have roughed in a roadway up the hillside themselves and at their own expense. It is very steep and requires a four horse team to transport a load of 500 pounds of material and goods. The putting in of a "switch back" to the present roughed in road up Bydarky Canyon would establish a fairly good road, having only a six per cent grade. This is the opinion of a man who has homesteaded land within the past three months. He is a surveyor, and was engaged during the past several years in land survey work in the Matanuska Valley area. This indicated road, properly completed and with switchback of not more than 1500 feet in length, would open up all of the highlevel ground situated on this plateau country.

Once on top of this highland, settlers could break their own trails to whatever point they desired to go and without much difficulty. This method would serve to meet general needs until the advent of a more embracing program of road construction work at a later date.

During the present month of April, one settler alone had some 10 tons of freight landed on the beach at Homer, including 5 head of horses. He has transported everything, under the most difficult circumstances, up on the highland area. The type of men and their families are a determined lot. They finance their own way from the States and elsewhere, to Homer. They meet their difficulties and surmount them. They ask no odds or cry for help. The merits of Homer, its climate and situation, appeal strongly to them. For that reason, a survey or study should be made to examine into the present requirements of this area, from the angle of what is needed to assist in the immediate development and making the open homestead land accessible to those wanting it and willing now to take it up.

During the past two years there is no known instance of persons, having gone to Homer intending to look over the land, who have gone away disappointed. They have all either stayed right there, or left only to secure their equipment and return.

There are 14 newcomers known to be coming from the States to Homer during the month of May. In many instances they have stated the finances that they have in hand--it ranges from \$2000 to \$5000. One newcomer this last week went to Homer with the avowed intention of starting a Creamery. He has bought outright 145 acres of land for the purpose.

With these new arriving prospective settlers, it is to be desired that at least a roadway leading up on to the highland back of Homer, should be put in at as early a date as is possible. There has been done a meager amount of road work at Homer, designed to serve the immediate needs of present settlers. All of what has been done is to a major extent ungraveled and most difficult at times to traverse. NOTHING WHATEVER has been attempted to provide to make available to new settlers the additional land they are now needing, and to which they can get only under the most difficult circumstances and retarding influence.

The means to do this is by the putting in of the roadway here suggested and indicated. This roadway of under a mile and one half in length, is neither difficult, costly or elaborate and moreover, there is no rockwork to be encountered.

This roadway constitutes a matter of vital and major importance to this locality, and it is contended by all persons at Homer that something in this direction should be undertaken at the earliest possible date, to accommodate and make attractive to new settlers who are coming from distant places at their own expense with the full intention and expectation of finding suitable land on which to take up and file homestead rights thereto.

It is for the foregoing reasons that this subject is being addressed to you, Governor, the Honorable John W. Troy, that due a review of the subject can be made, and according to your judgement, and in line with what merits this case may suggest to you as having, be directed to that department having the administration of such work.

As an additional significance of the importance of and for opening up this Homer area, we attach hereto list of names of persons from all parts of the States, who have written in to the Chamber of Commerce, for information relating to Homer. These listed names are of letters received during the months of March and April of this current year. These are unsolicited and we have issued no publicity that would encourage such interest.

Respectfully submitted
Seldevia Chamber of Commerce.

J. H. Malcolm ----Secretary.

Department of the Interior
ALASKA ROAD COMMISSION
Anchorage, Alaska.

May 15, 1936

Mr. Ike P. Taylor
Chief Engineer, A.R.C.
Juneau, Alaska

Dear Sir:

I received a petition in the last mail signed by 15 persons who have homesteads or homes in the vicinity, concerning extending the Spenard road around the Lake. A couple of years ago the persons interested cleared and grubbed about one mile of road which we graded up for them. No surfacing has been done on this section.

This road is used considerably during the fall and spring and becomes badly rutted. When running the motor grader or maintainer over the Spenard road we generally cover this section also, which leaves it in fairly good shape during the summer time. There is one section of road about 500 ft. long where the road runs along the rim of the lake but should be changed, as cars traveling over this road endanger the lives of children playing around the lake. This, however, is only a small job.

With the settling up of the land around town more people are moving out towards the lake with the idea of having summer homes and also homesteading. At the present time the settlers are clearing for a road and are asking that the road be extended and also surfaced. While no investigation has been made of the possibilities of getting gravel south of Lake Spenard, there are no gravel pits containing suitable gravel on this road. Most of the good gravel has been obtained from the gravel pit near the Alaska Railroad offices and the surfacing of this road will probably cost in the neighborhood of \$4,000.

I am forwarding a copy of the petition for your information.

Very truly yours,

M. G. Edmunds,
Superintendent.

MGE:bb

00141

Lake Spenard
Anchorage, Alaska

Mr. M. C. Edmunds, Supt.
Alaska Road Commission
Anchorage, Alaska

Signatures of settlers to benefit by two miles of new road graded
and graveled. Impossible to travel on now until improved in some
way.

C. G. Collins

Pete Cavanaugh

A. H. Dyer

Lee Hartley

Carl G. Osterlund

John Stahl

Peter Ericksen

George Blackman

A. N. Brown

J. S. Preston

J. S. DeLong

Dave Patterson

Adolph Olson

Frederick Hansen

W. A. Mills

14

UNITED STATES
DEPARTMENT OF THE INTERIOR
ALASKA ROAD COMMISSION
JUNEAU, ALASKA

January 29, 1936

Mr. R. S. Bragaw
Secretary, Anchorage Chamber of Commerce
Anchorage, Alaska

Dear Sir:

The petition requesting that the Wasilla mine roads be kept open in winter has been forwarded here by Mr. Edmunds.

As you know, the funds of the Alaska Road Commission have never been sufficient to accomplish the construction of numerous roads which have been asked for and which are actually required. This year our appropriation is smaller than usual comparatively due to several hundred miles of road which have been built with emergency funds. It will barely cover maintenance.

We have on this account never been able or felt warranted to do snow removal work on any scale. In fact the only road we feel obligated to keep open is that between Fairbanks and Chitanaika and that only because it was so agreed before the railroad took up its steel between these points. We do cooperate with the school authorities in a small way so that the children can get to school.

As Mr. Edmunds states, keeping the road open from Wasilla to Willow is a large order, to say nothing of being hazardous on account of the road being narrow. However, since it does mean so much to the district and since we have a machine on hand which is made for the purpose, we are willing to offer cooperation to the extent of furnishing the machine. The operators and others interested would have to furnish all other expenses, driver's wages, gas, oil, grease, and make deposit to cover. We would select the driver.

In making this offer, it is conditional that the machine can be used only when not required in the valley and that we find it practicable for the machine to do the work. That is, it may prove it can not negotiate the turns or that the glaciers are prohibitive to the point of danger.

Should those interested accept this offer they should be notified that we make a rough estimate that the road could not be opened for less than \$30 a mile average and that the work might have to be repeated the next day if a wind storm comes up. From two to four men would be required, depending upon conditions.

If the operators are interested on the above basis, get in touch with Mr. Edmunds.

HS:IW

Very truly yours,

CC Mr. Edmunds - if they accept get deposit first, try it. Hawley Sterling,
and if not found practicable tell them so. Depreciation would be charged by Alaska Road Commission.

00143

Department of the Interior
ALASKA ROAD COMMISSION
Anchorage, Alaska.

March 30, 1936

Mr. Ike P. Taylor
Chief Engineer, A. R. C.
Juneau, Alaska

Dear Sir:

I am forwarding a petition received in the last
mail from the residents of Wasilla in regard to the instal-
lation of fire protection for the town, together with a
copy of my letter to Mr. Howard Wilmoth, the Commissioner.

Very truly yours,

M. G. Edmunds,
Superintendent.

MGE:bb

00144

Department of the Interior
ALASKA ROAD COMMISSION
Anchorage, Alaska.

Copy

March 27, 1936

Mr. Howard Wilmoth
U. S. Commissioner
Wasilla, Alaska

Dear Sir:

This acknowledges receipt of a petition signed by various residents of Wasilla in regard to the installation of a pump, tank, etc. for fire protection in the town of Wasilla.

While it is remarked that two fires started in the Alaska Road Commission garage which might have caused a lot of damage around town, at the same time the installation of fire protection is somewhat outside the line of activities usually undertaken by the Alaska Road Commission. I am forwarding the petition to our main office in Juneau so that it will be delivered into the hands of those concerned.

Very truly yours,

M. C. Edmunds,
Superintendent.

MCE:bb
Copy to Ike P. Taylor

00145

Department of the Interior
ALASKA ROAD COMMISSION
Anchorage, Alaska.

January 7, 1936

Mr. C. L. Cadwallader
Wasilla,
Alaska

Dear Mr. Cadwallader:

This acknowledges receipt of the petition sent in from Wasilla concerning the opening of the road to the Willow Creek Mining district during the winter time.

This petition is being forwarded to our main office at Juneau for their consideration.

Very truly yours,

M. G. Edmunds,
Superintendent.

MCE:bb

26

00146

Department of the Interior
ALASKA ROAD COMMISSION
Anchorage, Alaska.

January 7, 1936

Mr. R. S. Bragaw
Secretary, Chamber of Commerce
Anchorage, Alaska

Dear Mr. Bragaw:

This acknowledges receipt of a petition sent in by various miners, and other interested in the Wasilla district, concerning keeping the road leading into the Willow Creek mining district open during the winter time. I am forwarding this petition on to our Juneau office for their consideration.

While we have a new snow plow in the Wasilla district, this is the first one of this kind we have had and I am not able to state just what the machine will be able to do. However, I doubt very much whether we could do any good trying to plow out the road to the Willow Creek Mining district during the winter time. The road is very narrow, with numerous curves and excessive grades, which would make it a hazardous undertaking to try to clean the road off under the present conditions.

Very truly yours,

M. G. Edmunds,
Superintendent.

MCE:bb

00147

Department of the Interior
ALASKA ROAD COMMISSION
Anchorage, Alaska.

January 7, 1936

Mr. Ike P. Taylor
Chief Engineer, A. R. C.
Juneau, Alaska

Dear Sir:

I am forwarding a petition received from some of the residents of the Wasilla district asking that the road over the Hatcher Summit be kept open during the winter time; also the roads to the other mines in the district, including the Gold Chord and the Fern Mines.

I am also inclosing a copy of a letter sent to Mr. Bragaw, secretary of the Anchorage Chamber of Commerce who have endorsed the petition. In addition to the remarks in Mr. Bragaw's letter, I imagine there would be considerable ice in places along the road and no doubt rock would be mixed up with the snow, making it hard to do snow plowing on this route.

Very truly yours,

M. G. Edmunds,
Superintendent.

MGE:bb

00148

P E T I T I O N

To the Alaska Road Commission
Juneau, Alaska

We, the undersigned, realizing the urgent necessity to have the road leading into the Willow Creek Mining District, kept open during the winter months, respectfully petition your Honorable Organization, to grant us this needed relief, and in support of this petition we submit the following reasons for presenting same;

There is now several properties operating in the Mining District mentioned, others carrying on development work, with the expectation of early operation, there is now and will be during the entire winter season, a great number of persons employed in the District or carrying on development work for themselves, that this work can be prosecuted during the winter months, if said roads were kept in condition, so that necessary supplies can be carried to the properties, that the cost of keeping said roads in condition will be slight in comparison with the benefits that will accrue to the parties using the roads, that if the roads are not kept open, it will be necessary to close much of the work that is now going on in said District, therefore depriving a large number of men continuing their employment, and delaying development work that is now being prosecuted, that your consideration of this request will be greatly appreciated by the undersigned.

(Signed)

Ready Bullion
Bralaska Ming. Corp.
Fern Gold Mining Co.
New Bullion Mine
Freighter
Wasilla Service Company
O. G. Herning

Sidney E. Black, Mgr.
James M. McDonald, Supt.
T. S. McDougal
G. S. Herning, owner
Gus Swanson
G. L. Cadwallader, Mgr.
Mgr. Knik Trading Company

(Endorsed by the Anchorage Chamber of
Commerce at a regular meeting held
December 12, 1935

Certified by
R. S. Bragaw, Secretary
Anchorage Chamber of Commerce.

00149

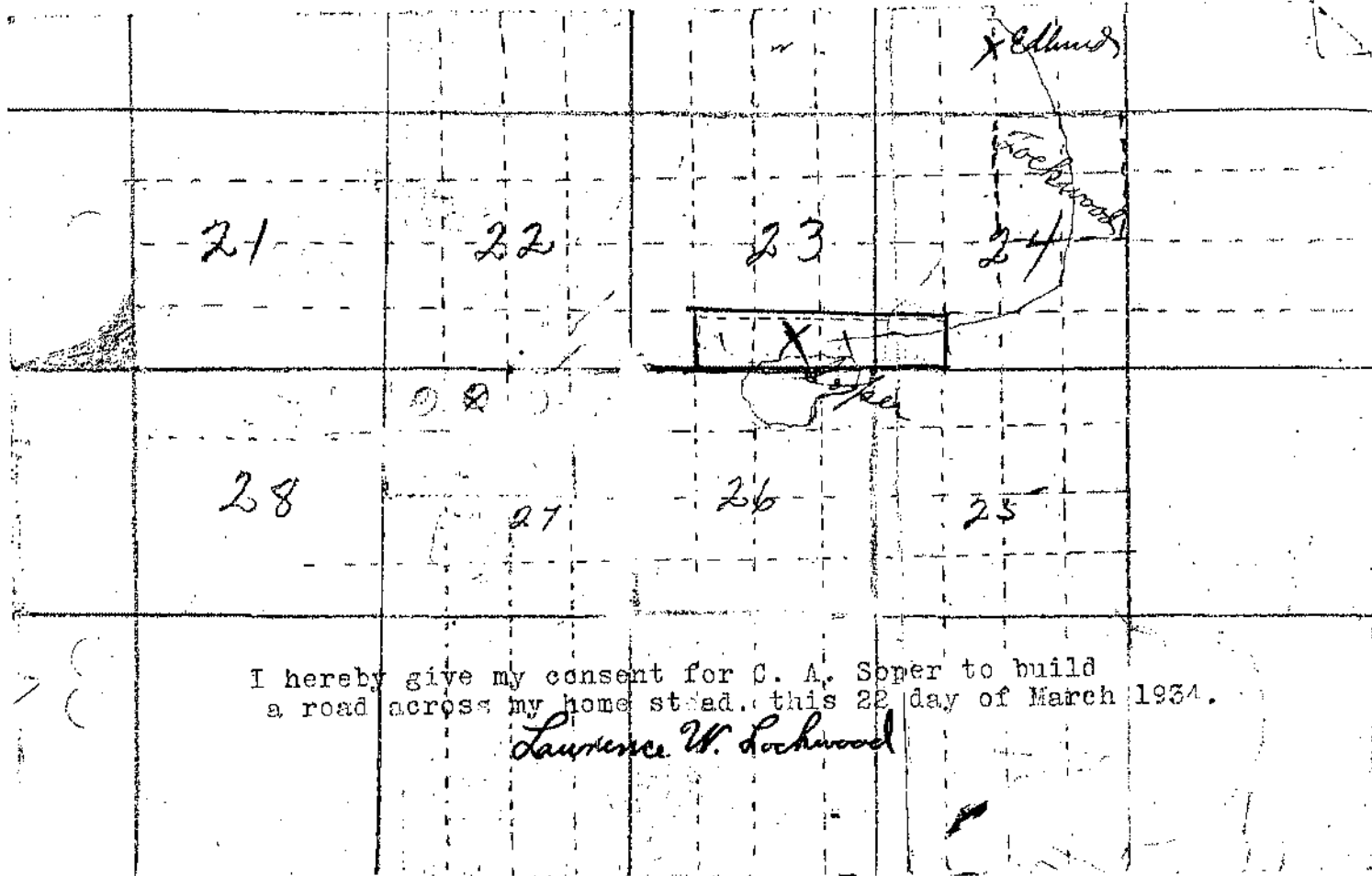

I hereby give my consent for C. A. Soper to build
 a road across my home stead. this 22 day of March 1934.

Laurence W. Lockwood

ALASKA ROAD COMMISSION

Anchorage, Alaska
May 7, 1934

Mr. Jack Lean,
Lawing Alaska

Dear Sir:

In reply to your letter of the first, we expect to do some work down your way this season, and would like to accomplish the greatest possible amount of work with what funds we will have available. Please let us know about what time in the season it will be possible to get the most work done.

Yours truly,

JB/RW

M. C. EDMONDS
Superintendent

BE

00150

is eight feet in, several slides
have occurred, one very big, the
small bridge in western and
many in following it being a trail.

It is now seven or eight years since
any work was put on the upper end
of this trail and it would be greatly
appreciated by myself and the others
living enroute if you could allot a
portion of your funds for maintenance
work on it this summer.

It is the consensus of opinion
by those who know the trail that
it would require an investment
about \$5000. to put it back into
passable condition. I have attempted
to secure the signatures of the various
ones living along the line of the trail
but as I feel that my time is limited
and any of these going to work in various
places I will not be able to see them
all. Nevertheless I am sure that if
any labor allotted on this trail this
summer will be greatly appreciated.

00151

Kenai Lake. April 24-34

We, the undersigned residents, living enroute and duly affected by mail delivery between Moose Pass and Kusiloff hereby ask your cooperation in securing funds for repairing of trail between Russian River and Kenai:

W. C. Krasack Owen Chintan

Duncan Little

Jack Loan

Chas C Lean
Frank E. Towle
Jean Bolam
Phyllis Downing
Andrew Hixson
Alex Bolam
John Bateman
Louis Bateman
William J. Bayd
Hazel Towle
Everett E. Simpson
Ruth J. Simpson
Frank Roycroft
Mrs. Frank Roycroft
Mrs. H. N. Estes

00818

WE THE UNDER SIGNED MINING CLAIMS OWNERS, OF THE SIDNEY
 BASIN REGION, IN THE WILLOW CREEK MINING DISTRICT, WASILLA,
 ALASKA, HEREBY PETITION THE ALASKA ROAD COMMISSION, TO
 BUILD A FOOT AND PACK BRIDGE ACROSS ARCHANGEL CREEK, THIS
 WILL MAKE TRAVEL AND PACKING OF SUPPLIES EASIER AND
 FASTER INTO THIS REGION, THIS BRIDGE WOULD BE BUILT FROM
 THE FERN MINE AUTO ROAD ACROSS THE ABOVE MENTIONED CREEK.



<u>Name</u>	<u>Name of Mine</u>	<u>Address</u>
1. P. A. Marion	Gold King	Wasilla
2. G. S. Herning	Gold King	Wasilla
3. C. A. Bartholl	Pay Day	Wasilla
4. C. W. Isaacs	Bonanza	Wasilla
5. F. Isaacs	Bonanza	Wasilla
6. L. J. Gram <i>Grand</i>	Golden Eagle	Wasilla

*W
S*



ALASKA ROAD COMMISSION

Anchorage
February 28-1935.

Mr P.A. Marion et al
Wasilla.

Dear Sir:

This acknowledges receipt of your letter enclosing a petition for a bridge across Archangel Creek, to provide access across Sidney Basin.

I am forwarding the petition to our Juneau office, and will investigate the crossing at the first opportunity.

Yours very truly

M.C. Edmonds
Sup't.

Route 35-A

00154

ALASKA ROAD COMMISSION

Anchorage
February 28-1935

Mr Ike P. Taylor
Chief Engineer
Juneau

Dear Sir:

I am forwarding a petition received in the last mail from some prospectors asking that a bridge be built across Archangel Creek, suitable for pack animals.

Archangel Creek runs approximately parallel to the Archangel road, where the Fern mine is located, and the bridge asked for is about half way between the Willow Creek extension and the Fern mine.

Without making an investigation, which is out of the question until the snow is off, I would estimate the bridge required would cost \$300.00.

Yours very truly

M.C.Edmunds
Sup't.

00155

ADDRESS REPLY TO
ALASKA ROAD COMMISSION

UNITED STATES
DEPARTMENT OF THE INTERIOR
ALASKA ROAD COMMISSION
JUNEAU, ALASKA

April 30, 1934

Mr. C. A. Soper
Wasilla, Alaska

Dear Sir:

Receipt is acknowledged of your letter of April 23 with reference to a petition for a road into your homestead.

There was a limited amount of funds available for construction of farm roads in the Wasilla section last fall. These funds were allotted by the Public Works Administration and it was endeavored to use them for the construction of roads serving the greatest number of settlers.

As these funds are practically exhausted and our regular appropriation is limited to maintenance of the existing roads it does not appear probable that we will be able to undertake construction of the road you request this season. However, if additional funds become available your request will be given consideration.

File

Very truly yours,

Ike P. Taylor,
Chief Engineer.

IPT:IW
CC Mr. Edwards, Anchorage

ME

00156

UNITED STATES
DEPARTMENT OF THE INTERIOR
ALASKA ROAD COMMISSION
JUNEAU, ALASKA

April 25, 1934

Mr. Charles Walker et al
Kodiak, Alaska

Gentlemen:

Receipt is acknowledged of a petition signed by numerous residents of Kodiak and vicinity, forwarded to the district superintendent at Anchorage, requesting a road from Kodiak to Sycamore Bay.

You are advised that, in view of the limited funds available, which are sufficient only for maintenance of the existing roads and trails, it will be impossible to undertake construction of the road you request.

Should additional funds be made available on Public Works or through the regular appropriation your request will be given consideration along with numerous others which have been received.

Very truly yours,

Ike P. Taylor,
Chief Engineer.

IPT:IK

CC Mr. Edwards, Anchorage

Handwritten initials

Handwritten initials

00157

ADDRESS REPLY TO
ALASKA ROAD COMMISSION

UNITED STATES
DEPARTMENT OF THE INTERIOR
ALASKA ROAD COMMISSION
JUNEAU, ALASKA

April 25, 1984

Mr. Chris. A. Opheim
Ouzinkie, Alaska

Dear Sir:

Petition signed by yourself and others for a road from Ouzinkie to Opheim Cove, addressed to Governor Troy, has been referred to this office for reply.

You are advised that, in view of the limited funds available, which are sufficient only for maintenance of the existing roads and trails, it will be impossible to undertake construction of the road you request.

Should additional funds be made available on Public Works or through the regular appropriation your request will be given consideration along with numerous others which have been received.

Very truly yours,

Ike P. Taylor,
Chief Engineer.

IPT:IW

CC Mr. Edmunds, Anchorage

ME

CC

00158

UNITED STATES
DEPARTMENT OF THE INTERIOR
ALASKA ROAD COMMISSION
JUNEAU, ALASKA

February 25, 1935

Mr. A. C. Wamsler et al
Naknek, Alaska

Gentlemen:

Receipt is acknowledged of your petition for a road from Naknek to Egegik.

The funds available for road work in Alaska this year so far as now known will be sufficient only for maintenance and it will not be possible to undertake new projects of this type unless considerable additional funds are made available.

In order that this office may have as much information as possible in connection with this project it is requested that you advise the number of people who will be served by the road and the estimated probable tonnage which will be moved over it.

Very truly yours,

Ike P. Taylor,
Chief Engineer.

IPT:IN
CC Edmunds

NE

bc

00159

ALASKA ROAD COMMISSION

Anchorage
April 21-1934

Mr C.A. Soper
Wasilla.

Dear Mr Soper:

This acknowledges receipt of your letter of April 16th, concerning the granting of a right of way for a road thro Laurence W Blackwood's property, leading to your homestead.

Since the petition was forwarded to Juneau, I have not been advised that there are any funds with which to build your road, and so far I understand no Public Works funds are available, so unless further funds are appropriated for Alaska there will be no chance to start work on this project.

Yours very truly

M.C. Edmunds
Sup't.

38

00160

Wasilla Alaska
April 16 - 34

Mr. Edmonds,
Anchorage, Alaska,

Dear Sir

I am enclosing plat
of road to my place,
including Lockwood's consent
to cross this Homestead.
He wants road as he has
no out-let from Homestead.

This would give road for
several other Homesteads.

I remain yours Truly

C A Loper
Wasilla

ALASKA ROAD COMMISSION

Anchorage
April 16-1934

Mr. O. Kraft
O. Kraft and Son
Kodiak

Gentlemen:

This acknowledges receipt of the petition concerning the building of a road from Kodiak to Sycamore Bay. This acknowledges receipt of the petition forwarded recently concerning the building of a proposed road from Kodiak to Sycamore Bay.

The petition has been forwarded to our main office at Juneau

Yours very truly

Yours very truly

M.C. Edwards
Sup't.

38

ALASKA ROAD COMMISSION

Anchorage
April 16-1934

Mr Ika P. Taylor
Chief Engineer
Juneau

Dear Sir:

I am forwarding a petition received in the last mail from Kodiak, in reference to building a proposed road from Kodiak to Sycamore Bay.

While no survey has been made of this project, it is estimated that it would cost approximately \$25,000 to build this road to the same standard as the local roads at Kodiak

Yours very truly

U.C. Edwards
Sup't.

*See Reconna
May 29th 1938*

00163

Petition

We, the undersigned, request that the following described road work be done by the by the Alaska Road Commission during the coming season. To build a road approximately three miles in length from the town of Kodiak to Sycamore Bay. This road would serve the H.P.Walker patented home estead on Sycamore Bay and open up the country between the two points. It would further serve the people of Uzinkie, permitting them to row to Sycamore Bay and walk over the proposed road to Kodiak at such times as they could not make the trip by water due to rough weather.

Susan Shuravloff
Mrs Alex Simeonoff
Chas Walker
C.C.Buchanon
Albert Kraft
Norman Noble
Anton Kvas
S.B. Thorsheim
Fred Mahle
Eugene D. Weaver
Oscar Bostronin
Ben J. Sholl
Tom Karsh
Walter Sargent
Peter L. Unger
Loyd B.Hardy
Chas Madsen
Mrs Walker
Mrs Elizabeth Andersen
Mrs Chas Meyer
D.W.May
W.C.Anderson
Fred Sargent
Paul Walkoff
Louis Jensen
T.Flynn
Wm Sundberg
W.J.Erskein
R.P.Atkinson
M.J.Loughran
Albert Lind
J.B.Brown
Hilbert Andersen
George Hendrickson
C.A.Mattie
Mrs Lee Pryer
D.L.Pryer
Clarence Selig
Gabe Karluk
Edwin Cetah
W.Ekstvonn
Mrs A.E.Can
Mrs B.J.Sholl
J.M.Blinn
Karl Armstrong
Nick Shuravloff
Walter Shuravloff
J.W.Walker

John Norton
Mike Kerr
Mrs Mike Kerr
Miss Marian Kerr
Emil Christoffersen
Mrs E.C.Christoffersen
Bill Simeonoff jr
Mrs Fred R.Sundberg
Otto Mahle jr
O.C.Olsen
W.A.Anderson
Mrs W. Anderson
Harry Morrison
Alex E. Simeonoff
Charles Norring
Mrs Charles Norring
Chas Huotarie
Henry Johnson
Louis Thompson
Mr & Mrs Petroff
Mr & Mrs Krogstad
Alfred Torgramsen
W.H.Troutt
Dick Wasbrekoff
Samuel Kolkoff
Oscar Andersen
P.B.Woche
Benjamin Woche
Mrs A. Peterson
Andrew Peterson
Rev N. Kashevaroff
Betty Kashevaroff
Dick Paterochin
Arkadia Pestrikoff
Augusta Yevicaloff
Annie Yevicaloff
Mrs Fred Fomin
Val Morrison
D.E.Simeonoff
Ernst Magnusen
Chas Skinner
C.R.Anderson
Geo O.Thompson
Jessie Nelson
Helen Anderson

Kodiak Petition Cont'd

Max Shuravloff
 Efram Shuravloff
 Larry Morgan
 George Dalsbo
 Mrs H. Morrison
 Wm J. Robertson
 Mrs Wm J. Robertson
 Mrs Emil Olsen
 V.P.Morrison
 Masiave Wills Hauster
 Mrs L. Hardy
 Efka Pestriakoff
 Ele Metrokin
 Ennis Nekeferoff
 Ed Bensen
 Ernest Danielsen
 Nels Christianson
 A.Riddell
 O. Gisule
 August Heitman
 Mrs Efka Pestriakoff
 Natalie Pestriakoff
 Mrs Agnes Feeney
 Florence Ponchene
 Speridan Patarochin
 C.Haritonoff
 Nick Karluk
 Mrs Chernoff
 Miss Mary Yecociff
 John Hubley sr
 Kia Hubley
 Hans Gerdrum
 John Morrison
 John Lehr
 J.P.Anderson
 H.H.Lancler
 Peter Gregoroff
 Mrs Senafont Gregoroff
 Ben Gregoroff
 Herman Ponchene
 Tim Chernoff
 Chris Andersen
 Mrs Chris Andersen
 Mrs S.B.Thorsheim
 A.F.Demidoff
 Susie Peterson
 Mrs A.Johnson
 Mrs C.C.Buchanon
 Kelly Simeonoff
 Peter Romanoff
 Senofont Malutin
 Jas Lohr
 Andrew Kashevaroff
 Nicholas Chernoff
 Fred Malutin
 Mrs S Malutin
 Andrew Lohr

A.A.Huseby
 Mrs Curley Hendrickson
 Mrs Val Morrison
 Mrs Geo Christofferson
 Martin Larsen
 Bill Heitman
 George Nekeferoff
 Joe Amuknuk
 Frank F. Wills
 Jacob Amuknuk
 Fred Fomin
 Pete Heitman
 C.R.King
 Harry Norton
 Archie Kellog
 John Hubley jr
 Costia Yoseda
 George Yoshida
 Louis Dumas
 Mrs Walkoff
 Mrs J.C. Kristensen
 Bill Zharoff
 Wm Shreeve
 Mrs Chris Leite
 Gust Goodmansen
 John Goodmansen
 Mrs Thos Swensen
 Mrs Costia Yosheda
 Mr Sergay Walkoff
 Thos Swensen
 Carl Brumstad
 Douglas McLean
 Wm Romanoff
 Mike Metrakin
 Walter Poole
 Chas G.Anderson
 Mrs Chas G. Anderson
 Chris G. Mattsen
 Marie Mattsen
 John Paulson
 Harry Brown
 Mike Shuravloff
 Mrs Hartman
 Mrs J. Heitman
 Joe Heitman
 A.F.Lyman
 Fred Kvasnikoff
 Harry L.Holt
 Oscar Nelson
 Mrs Edward Cohen
 Wm Simeonoff
 Mrs P.L.Unger
 Emil Olsen

ALASKA ROAD COMMISSION

Anchorage
April 16-1934

Mr Ike P. Taylor
Chief Engineer
Juneau

Dear Sir:

I am forwarding a petition received in the last mail for a road from Ozinski, on Spruce Island, Kodiak group, to Oshicma cove.

I have no knowledge concerning this route.

Yours very truly

W.C. Edmunds
Sup't.

38

00164
00163

ALASKA ROAD COMMISSION

Anchorage
April 16-1934

Mr O.L.Grimes et al
Ouzinki.

Dear Sir:

This acknowledges receipt of a petition received in the last mail concern-
ing a proposed road between Ouzinki and Ouhaina Cove.

I have no knowledge of this road, the distance or the kind of ground
traversed, so have been unable to make any statement regarding the estimated
cost to our head office, but have transmitted it to Juneau for their consider-
ation, and no doubt you will hear from them in due course.

Yours very truly

M.C. Edmunds
Sup't.

00165

Ouzinkie, Alaska
April 4 1934

U.S. Road Commission
Anchorage, Alaska

Dear Sir:

Sometime ago there was an application sent in from Ouzinkie Alaska for a road, when this application was sent in I was not there. But my wish is that this road will be extended as far as my place or farther.

I am a citizen of the United States and a pioneer of Alaska since 1902. I am located about on the middle of Spruce Island on the south side about two and a half miles from Ouzinkie. I have a home-stead here which I have a patent on and I also have a saltery there.

And this has been my home since 1922.

I have brought up a family of four children and three of them have had their home with me up to last fall and would still have their home here providing we had a road to Ouzinkie.

Two of the boys are married and have children and would like to move back to Opheim's Cove. One started to build a house.

The reason that they moved away from here last fall is that their wives are from the States and they think it too serious to live so far from people without a road.

For to make you understand that a little clearer I will explain that here is hardly anybody in this part of the country that can make their full living right at home-so the men folks have to go out and fish and trap and maybe work. And this leaves the women folks home alone with their children.

Now if we have a road it will take them only a few minutes with a horse or a small car if help or something is needed. The south side of Spruce Island is situated with many nice coves and small harbors suitable for people to settle and they know many people would like to move in here along this island providing we can get a road.

The road would not only benefit the settlers along this island but also the people of Ouzinkie to get their cattle and to get their wood.

The road from Ouzinkie to my place which is known as Opheim's Cove or Nelson's Cove will not be hard to put in as there isn't any high elevation or any rock to go through.

I have spent all my earnings in these years to build this place- I have an eight room living house- dock and saltery-wood-shed-wash-house-and modern chicken-house-barn-cattle and chickens.

Ouzinkie is our closest trading place and P.O. and school.

Uncle Sam has tried to introduce people to settle this country and I have tried to do my best as I have built up five different places in Alaska which there is people living in. And we are trying to make a settlement of this place, if you people will kindly help us in getting a road in.

We thank you for the same in advance.

Yours very truly,

Copy

Chris A. Opheim

00166

Ouzinkie, Alaska
April 4 1934

U.S. Road Commission
Anchorage, Alaska

Dear Sir:

We wish to say regarding the road that our father has made an application for a road from Ouzinkie to Opheim's Cove will be granted as soon as possible as we have moved back to Opheim's Cove for to make that our future home.

Thanking you for the same.

Yours very truly

Edward Opheim
Mrs E. Opheim
Roy A. Opheim
Mrs Roy Opheim

copy

00167

Ouzinkie, Alaska
April 4 1934

U.S. Road Commission
Anchorage, Alaska

Dear Sir:

We citizens of the United States and residents of Ouzinkie wish to say regarding Chris A. Opheims statement regarding his application for a road to Ouzinkie is true and we also all as one wish this must be granted at once as it will be to a great benefit to all of us to get our wood and our cattle and furthermore it will help us to attend our church at Monk's Lagoon which is located on the other side of Opheim's Cove on the other end of the island.

Monk's Lagoon was an old settlement but was abandoned about four years ago on account of sicknesses and no road to get the people there

If this road will be granted it is no doubt that this place will be settled up again as it is a nice place for to live in.

O.L. Grimes
Charlie Gilbert
Mike Chernikoff
Mrs Mike Chernikoff
Tichon Chernikoff
Charles Jerling
Mrs George Chernikoff
Mrs Zack Chickenoff
Alex Katelnikoff
Nicholai Katelnikoff
Mrs Nicholai Katelnikoff
Johnny Katelnikoff
Miss Parascovia Katelnikoff
Stepan Katelnikoff

Mr Stepan Aplon
Mr Pete Squartsoff
Mr Nicholia Sucherenkin
Nick Sucherenkin
Mrs Nicholia Sucherenkin
Mr Innocent Squartsoff
Mrs Innocent Squartsoff
Mrs Charlie Gilbert
Mrs Pauline Paul
Mrs Stepan Panamarioff
Mr Sergay Panamarioff
Miss Luba Panamarioff
Mr John Panamarioff
Mrs Dick Squartsoff

00168

Mr Sergay Panamarioff
Mrs Sergay Panamarioff
Miss Mary Panamarioff
Miss Alexandria Panamarioff
Martin Panamarioff
Walter Panamarioff
Tim Panamarioff
Simmie Squartsoff
Mrs Simmie Squartsoff
Fred Lukin
Mr William Squartsoff
John Anderson
Mrs John Anderson
Julian Muller
Jennie Pestrikoff
Nettie Anderson
Mr Fred Torsen
Mrs Fred Torsen
Sam Wasbrekoff
Fred Muller
Mrs F. Muller

Mr John Nau
Mrs John Naumoff
Mr William Torsen
Mrs Wm Torsen
Mrs C. Jerling
Mr Trafine Shangin
Mrs Verna Shangin
Miss Sophie Shangin
Mrs Pete Squartsoff
Peter Squartsoff
Egbert Intvelt
Nick Boskofsky
Albert Torson
Fred Pestrikoff
Mr Mike Wasbrekoff
Mrs Mike Wasbrekoff
Mr John Katelnikoff
Mrs John Katelnikoff
Bill Katelnikoff
Fritz Maure
Mr Wake Panamarioff
John Orloff
Peter Orloff
Wasillie Apalon

Q.F.Hamerly
Mrs Paul Katelnikoff
Nick Katelnikoff
Ernest Lachinsky
Mrs Ernest Lachinsky
Abram Gregorioff
Mrs Abram Gregorioff
Mrs Stepan Apalone
Mrs Parascovia Panamarioff
Karl Peterson
Arthur Marzan
Frank Schey
E.M.Davis
Mrs E.M.Davis
Annie Davis
Harry Eden
Charley Marshall
Mrs Chas Marshall
Mr Seafon Yaksoff
Mrs Seafon Yaksoff
John Peterson
Arthur Levine

Mrs Arthur Levine
Freida Johansen
Philip Katelnikoff
Zack Chickenoff
Dick Squartsoff
Nick Pestrikoff
Mary Pestrikoff

Seldovia, Alaska
April 12, 1934

Gov. Troy
Mr. E. Edmunds

*copy sent to Gov Troy
of
letter*

Alaska Road Commission
Anchorage, Alaska

Dear Sir:

On a recent visit of a committee of the undersigned to Ninilchick on Union matters, this request was handed to us by the Ninilchick Welfare Organization and our assistance was requested, in this matter as a union. It was taken up at our regular meeting and this letter was instructed as the names of men in want are members of this organization.

As a union we request an investigation of this situation for humane, American, political, and clean fair square dealing reasons. And such relief as is nessary be given.

We understand that Ninilchick has received relief funds this winter, Were they adequate? Were they misappropriated? Is this village politically recinded? If so by whom? Or if neither of these show us where these people are wrong in their demands.

As a committee we seen that the village is in want. And we seen the actual signatures of the statements. Whereas we refrain from vouching for anyone in particular on the Nini-
lchick Welfare Committees personal. The signatures to the

00169

the personal statements represents the majority of the families in this village.

Much as we dislike finding fault anywhere and work for harmonious results. Kindly regard this as a business letter on behalf of this association and answer our questions. And take the necessary measures for a solution of this problem.

Thanking you,

Committee

Tollak Oles Ted
Axel Christen
Simon Josephsen

Tommy Jensen
A. J. Wilson
Bill Wilson
Secretary

The Cook Inlet Associated Fishermen And Workers Union

ME

ALASKA ROAD COMMISSION

Anchorage
February 6th, 1933

Mr Jas. St. Clair et al
Wasilla.

Dear Sir:

This acknowledges receipt of your letter enclosing petition requesting that the road between Wasilla and Matanuska be kept open during this winter, signed by numerous persons living in the valley interested in keeping the road open.

At the request of the Matanuska school board, some time ago, instructions were given to the person in charge of plowing out the Matanuska school route, to open the road between Matanuska and Wasilla, in order that high school children might continue travelling between these places, and attend school.

While it is the intention to keep this road open, if reasonably possible without the expenditure of too much money, the Matanuska school route will be given the preference when it happens that both roads need plowing after storms.

Yours very truly

W.C. Edmunds
Sup't.

00170

P E T I T I O N

TO THE TERRITORIAL ROAD COMMISSION and PARTICULARLY TO
MR. EDMUNDS and MR. TAYLOR, COMMISSIONERS.

~~331~~
~~444~~

WE THE UNDERSIGNED, homesteaders, farmers and citizens of the United States, do hereby respectfully petition you for the following described road service during the winter season of 1932 and 1933.

WHEREAS: It appears that communication, transportation and mutual business affairs is necessary between WASILLA MATANUSKA and the PALMER communities and that there is a mileage of approximately six and one half miles of roadway between WASILLA and the junction of the MATANUSKA-PALMER road and that of the WASILLA-FINGER LAKE road at a point usually designated as the "Forest Hall" near the Matanuska-Palmer road:

THEREFORE: we petition you, to use your equipment in keeping the mileage open from Wasilla to the point above mentioned, it appears to all of the undersigned, that using the equipment of the Commission that this could be cared for at a very reasonable expense and that the great benefit which would accrue to the undersigned homesteaders and farmers would mean the upbuilding and betterment of the entire Matanuska Valley, a considerable number of the undersigned would be completely without transportation and contact with points where supplies and mail could be had unless the service asked for can be had.

THEREFORE, we very respectfully petition you that during the present winter months that, using your tractors or plows etc., that you endeavor to keep the above mentioned roadway open for the use of automobiles and other means of transportation.

Respectfully submitted by the undersigned: Homesteaders,
Farmers and residents of the Matanuska Valley.

NAME	OCCUPATION	ADDRESS
Jas. St. Clair	Farmer	Matanuska
Swan Edlund	"	Wasilla
Oscar W. Anderson	"	Matanuska
J. R. Griffith	"	"
Paul Stringfield	"	"
Chas. Marino	"	"
B. B. Useck	"	"
John G. Johnson	"	Wasilla
Nellie St. Clair	"	"
Hugo E. Useck	Trapper	"
Mrs. O. O. Krogh		Matanuska
O. O. Krogh	Postmaster	"
A. M. Trent	Gen. Merchant	"
B. J. Lassing	Farmer	"
C. E. Curtis	Teacher	"

00171

NAME	OCCUPATION	ADDRESS
L. E. Ely	Foreman	Matanuska
J. B. Edmundson	-	"
G. D. Cope	Rancher	"
Jim Sherlock	Laborer	"
M. J. Edmundson	Rancher	"
C. J. Hunt	Exp. Farm	"
S. B. Cook	Rancher	"
L. U. Cole	Unemployed	"
E. C. Lamp	Farmer	"
B. B. Burroughs	Exp. Farm. (Supt.)	"
Gerrit & Mrs. Snider	-	Wasilla
G. S. Herning	Clerk in Store	"
Clyde Burkett	Miner & Millman	"
Thomas McNeil	Laborer	"
P. J. Nuslark	Miner	"
C. L. Cadwallader	Freighter & Hotel	"
Gus Swanson	Freighter	"
A. Hendrickson	-	"
Eva Herning	-	"
Mrs. C. L. Cadwallader	-	"
Howard W. Wilmoth	U.S. Commissioner	"

00171

Copy

Ninilchik, Alaska, March 31, 1934.

Hon John M. Troy,
Governor of Alaska,
Juneau, Alaska.

Dear Sir:

I came to Ninilchik to officiate as a missionary of the Russian Greek Orthodox Church, I found many people in bad condition. They are in need of immediate help in food and clothing. I urge that you will give your order that relief be sent immediately.

Respectfully yours,

Rev. Paul H. Shastara
Priest of Kenai Parish.

ME

00172

Ninilchik, Alaska, March 31, 1934,

TO WHOM CONCERNED:

WE have signed statements to the following:

Have almost nothing left in the house. Just some odds and ends to last a few days.

Frank Cooper.

Out of everything. Living on what I am getting from neighbors. Family is short of food and clothing. and about next week I will have to keep the children home from school.

C. Steik.

By stretching things out as far as possible will hold out till about April 15th. SO will have to have a job.

Joe Leman.

Look ours over and you'll see but little. I hope something will show up soon.

Mrs. Chirkin.

Good for one month yet.

Alex Colgin.

May hold out for one month but need work badly.

Chas. Cooper.

GOOD for about one month. Am looking for something to show up.

Elmer Kelly

GOT to have work in about three weeks, or ¹/₂ will be down.

Lars Odeman.

Supplies will end up in a week or two. Got to have a job.

Ted Crawford.

Have practically nothing left. Hope a job shows up.

Simeon Oskolkoff.

Will last about one month. But there will have to be a job or will be all out.

Louis Kvasnikoff.

Twenty four hours is my limit.

Alex Oskolkoff.

00173

82100

Can't figure nothing ahead. Got to have a job right away or starv

John Matson.

Starving tight along. Got flour is about all.

Walter Kotoff.

Most of these are family men men with as high as ten kids.

There are a number of others in the near neighborhood whoe need help ba
ly.

Signed: Executive Committee of Welfare.

Mit A Gordin
Walter Jackinsky
Bertram Harris
Alfred Cooper
Simon Oshkoff

ME

00173

UNITED STATES
DEPARTMENT OF THE INTERIOR
ALASKA ROAD COMMISSION
JUNEAU, ALASKA

April 8, 1934

Mr. Carl R. Trowbridge et al
Dillingham, Alaska

Dear Sir:

Receipt is acknowledged of a petition dated January 20 signed by yourself and others for the construction of a road from Dillingham to Wood River Lakes.

In view of the limited funds available for the use of this Commission it will not be possible at this time to take care of the work you request. The funds available are sufficient only for maintenance of the existing system. Allocations have been made by the Public Works Administration for specific projects and these latter funds are not available for any other work than that specified.

If additional Public Works funds are made available for Alaska your project will be given consideration.

Very truly yours,

Ike P. Taylor,
Chief Engineer.

IPT:IF
CC Edmunds

ME

00174

ALASKA ROAD COMMISSION

Anchorage
March 30-1934

Mr Carl R. Trowbridge et al.
Dillingham.

Dear Sir

This acknowledges receipt of your letter of January 20th, 1934 concerning the building ~~the building~~ of a road from Dillingham to Wood River Lakes.

The petition has been forwarded to our head office at Juneau, for consideration.

Yours very truly

M. C. Edmunds
Sup't.

34

00175

ALASKA ROAD COMMISSION

Anchorage
March 30-1934

Mr Ike P. Taylor
Chief Engineer
Juneau

Dear Sir:

I am forwarding a petition signed by 79 persons, concerning the building of a road from Wodd River Lakes, to Dillingham, in the Bristol Bay Area.

I have no knowledge of the route proposed, but according to the petition it would be about 15 miles long, which would entail a minimum cost of \$5,000.00 per mile, making a total of \$75,000.00.

Yours very truly

M.C. Edmunds
Sup't.

00176

Dillingham, Alaska
January 20, 1934.

Alaska Road Commission,
Juneau Alaska.
Gentlemen:

We, the undersigned residents of the Woodriver district of the Bristol Bay, do hereby petition the Alaska Road Commission to build a road from Woodriver Lakes to Dillingham.

At the present date there are seventy five residents making their homes along the proposed site of this roadway whose only means of communication with Dillingham where their mail, telegrams and supplies are received, is by water. Woodriver is affected by the tide to the mouth of the lake, often necessitating night travel which has proven fatal to two residents within the past three years. Because of this, in case of sickness or accident it is exceedingly difficult to get to the hospital. It is equally so in winter, for the ice is seldom safe on the river and the overland trail winds four miles thru the timber. It is of importance to state at this time that at no place does the overland trail cross swamps or tundra, but is over good solid ground the whole distance.

This highway would open up fifteen miles of ideal home sites which would give Bristol Bay a stimulus for colonization equal to any part of Alaska, at a time when such is needed. Within five years the fishing industry of Bristol Bay will be restricted to residents only; and those fishermen who depend entirely upon this industry for their means of support will settle in Alaska at that place which presents the best inducements for home sites, with schools and favorable living conditions.

We in all honesty believe this will be one of the most important roads of Alaska, immediately affecting the seventy five present residents and creating an inducement which will bring hundreds of settlers to Bristol Bay within the next few years.

Respectfully,

Henry O. Shade
Floyd D. Smith
Albert A. Larson
John Anderson
August Hoseth jr
Emil Sorensen
Mrs Bessie Peterson
Albert W. Ball
Mrs W.F. Moody
Loyd Moody
Mrs S.E. Smith
Ray Smith
Mrs Ray Smith
Merle Smith
Mrs Merle Smith
James Christensen
Clyde W. Smith 19
Elmer L. Smith 17

signed by Mrs R.E. Smith

D. Beckman
Mrs Beckman
G.T. Thomas
O.E. Eskola
Adolf Peterson
John Anderson
Herman Schroder
Victor Dallschneider
Herman Andersen

Marvin L. Smith
Mrs Marvin Smith
Louisa Anderson
Mrs Mary Shade
Mrs Anna Sorensen
Fred F. Peterson
Mrs Frank H. Waskey
Eleanor Olive Clemens
Roland F. Moody
Harold Ball
Clarence Wren
Sherby Smith
Charlie Fred Hanson
B.H. Polley
Mrs B.H. Polley by B.F. Polley
William Johnson
Naty Johnson
Mrs Floyd Smith
Carl R. Trowbridge
L.E. Slumberger
T. Carlson
Charles Mulkeit jr
Herbert Nicholson
J.B. Fleckenstein
J.W. Anderson
Charlie Nielsen
Harold Eskimo
H.F. Nicholson

00177

Holge J. Jonsson
Peter Nelson
Martin Johnson
Fred Carlson
John Nelson
D. Lopez
Alex Nelson
Elia Akelkok

Emil Pgeland
Herman Schroder sr
George Smith
Robert C. Kellenberg
Mike Golic
Thomas Christensen

The largest part of the residents of this district are
now trapping.

Carl R. Trowbridge

TO WHOM IT MAY CONCERN:-

We the following residents and property owners of Naknek, Alaska herein petition you for assistance in securing funds to the amount of seven hundred and fifty dollars (\$750.00) the same to be applied in sinking a well for drinking water and other domestic purposes.

We herein pray that our request for the money asked for in this petition will be granted, as a very serious situation confronts the welfare, health and happiness of the residents of Naknek.

The only available water now to be obtained here for drinking and domestic purposes, is, obtained from a water hole, the same being contaminated by sewerage waters and other sepsis matter, this water has been condemned by Dr Bergdorff of the Kanakanak Hospital, as a very serious menace to the health of this community, and should be rectified as soon as possible, in order to avoid epidemic of sickness.

Sickness has manifested itself to an alarming extent recently by reason of being compelled to use this water.

Therefore we earnestly plead with you to lend your assistance in our hour of need, for the betterment of our water system, by preserving the lives and health of our children, death has taken its toll often, from the fact of using this impure water.

We the following residents of Naknek implore you to hear and grant this request of this petition, by so doing you will help preserve our lives and the lives of our children, the rising generation of young "Americans".

John D. Morgan Deputy U.S. Marshal

W.N. Reed

Mrs W.N. Reed

Martin Mansen

Mrs Martha Monsen

John Monsen

Chas A. Johnsson

Mrs Sara Johnsson

Feckla Johnsson

Santa Kayander

Edla Kayander

Karl W. Aspelund

Mrs Anna Aspelund

Oscar Lundgren

Mrs Elsa Lundgren

R. Osberg

Axel Orling

Sigurd Lundgren

John Markstrom

John Lundgren

Waldemar Nelson

Carl Monsen

Dorothy Monsen

Wm Monsen

Victor Monsen

Albert Davey

Mrs A. Davey

Oscar Kajander

Carl P. Nunn

Wm Hill

Emil Gustafson

Clare Mendenhall

Mrs Clare Mendenhall

38

00178

Form 128K

SIGNAL CORPS, UNITED STATES ARMY
WASHINGTON-ALASKA MILITARY CABLE AND TELEGRAPH SYSTEM
TELEGRAM

RECEIVED AT 14 AR Q 35 CWA

JUNEAU ALS 1210PM MAR 30

EDMUNDS ANCHORAGE

40 REF NAKNEK RAPIDLY REDUCTING CWA AND IMPOSSIBLE UNDERTAKE NEW PROJECT
AT THIS TIME STOP IN ANY CASE ONLY NEEDY CAN BE EMPLOYED AND
WORK MUST BE BASED ON THIS CONSIDERATION RATHER THAN DESIRABILITY
OF PROJECT

TAYLOR

1258PM

MS

3
2

00179

ALASKA ROAD COMMISSION

Anchorage
March 30-1934

Mr John D. Morgan
U.S. Marshal
Naknek.

Dear Sir:

In reference to the petition sent in to this office concerning the drinking water at Naknek, I have received an answer to a telegram I sent to Juneau reporting the condition shown in the petition, and have been informed that, owing to the CJA activities being rapidly reduced, there was no chance of starting any new projects at this time.

The petition will be forwarded to Juneau, however, in the mail, and no doubt you will hear later whether anything can be done in this matter

Yours very truly

M.C. Edmunds
Sup't.

00180

ALASKA ROAD COMMISSION

Anchorage
March 29-1934

Mr Archie P. McLane
Kasilof.

Dear Mr McLane:

This acknowledges receipt of your letter of March 16th, enclosing a petition for the construction of a bridge across the Kasilof River and the construction of three miles of road to connect the present road with the school on the South bank of the river.

I have sent the petition on to Mr Taylor, at Juneau, and no doubt you will hear from him in due course.

The relief money we have been supervising is about all gone, the funds are being restricted each week now, and we do not know when they will be cut off entirely, so that there is not much chance of getting any now for new work.

As far as we know, the Public Works fund, which is the source of the additional money we were given last summer, is also exhausted, and unless additional money is appropriated by congress we will not be able to start new work under this fund.

It may be possible that Congress will appropriate more money for public works, in which case some funds may be available, but so far as we know at this time we have last years funds only to go upon, and they are all obligated.

However, you will hear from the Governor or Mr Taylor, with whom the distribution of funds rest, and the first time I have an opportunity I will look into the situation.

Trusting that Mrs McLane and the family are all well

with personal regards

Sincerely

M.C. Edmunds
Sup't.

00181

Kasilof, Alaska.

March 18, 1934

Mr. M. C. Edmonds
Supt. of Roads,
Anchorage, Alaska

Dear Mr Edmonds:

Inclosed you will find a copy of a petition sent to the Honorable Governor, John J. Troy, sponsored by the residents of Kasilof Alaska. We hope that you will approve of such a project and will report favorably on it.

We have not sent a copy of this petition to Ike Taylor, head of the Alaska Road Commission, and after it has been given your consideration we would appreciate your forwarding the petition to Mr. Taylor.

We trust in your support due to your being familiar with the permanency of this community and necessity of this project.

Sincerely yours,

Archie R. McLane

00182

ALASKA ROAD COMMISSION

Anchorage
March 29-1934

Mr Ike P. Taylor
Chief Engineer
Juneau

Dear Sir:

I am forwarding petition received from Kasilof, and signed by 46 persons, in reference to the construction of a bridge across the Kasilof River, and the building of 3 miles of road to connect the present road with the school house and settlement of the South side of the river.

Yours very truly

M.C. Edmunds
Sup't.

36

00183

ANCHORAGE MARCH 29-1934

TAYLOR

JUNEAU

AM IN RECEIPT OF PETITION SIGNED BY THIRTY THREE RESIDENTS OF
NAKNEK ASKING FOR SEVEN HUNDRED FIFTY DOLLARS TO DIG WELL FOR DRINKING
WATER STOP STATE PRESENT SUPPLY BADLY CONTAMINATED AND HAS BEEN
CONDEMNED BY DR BERGDORFF OF KANAKANAK AND THAT SITUATION IS VERY
SERIOUS STOP HAVE NO DATA SHOWING SUPPORTING ESTIMATE STOP SENDING
PETITION TO YOU NEXT MAIL

EDMUNDS

00184

ALASKA ROAD COMMISSION

Anchorage
March 29-1934

Mr John D. Morgan
U.S. Deputy Marshal
Naknek.

Dear Sir:

This acknowledges receipt of a petition signed by residents of Naknek, in reference to a proposed improvement of the supply of drinking water for ~~the~~ the settlement.

I have sent the petition to Mr Ike P. Taylor, Chief Engineer of the Alaska Road Commission, at Juneau, for presentation to the proper authorities, and no doubt you will hear from them in due course.

Yours very truly

M.C. Edmunds
Sup't.

96
00185

ALASKA ROAD COMMISSION

Anchorage
March 29th, 1934

Mr Ike P. Taylor
Chief Engineer
Juneau.

Dear Sir:

I am forwarding a petition received from residents of Naknek, Bristol Bay, in reference to the drinking water used by the people of this settlement.

I suppose it was sent to me for consideration under the CWA funds, but as these funds are about exhausted and there is very little use in asking for money for this project at this time, I am forwarding the petition to you in order that you may refer it to the proper authorities.

Yours very truly

M.C. Edmunds
Sup't.

00186

PETITION FOR BRIDGE AND MILES (ROAD

Kasilof, Alaska
March 2, 1934

The Honorable Governor
John J. Troy
Juneau, Alaska

We the undersigned residents of Kasilof, Alaska, do hereby petition the Honorable Governor, John J. Troy, of Alaska to use his influence and authority to construct a bridge suitable for vehicles across Kasilof river, the approximate distance from bank to bank at high tide is 300 feet; with three miles of road, 1 mile of road on the north side of the river to connect with the present road at Kasilof, and 2 miles of road on the South side from the bridge to the present school site. for reasons hereto appended:

- I- Inconveniences of the school
 - (a) Owing to pupils being equally divided on each side of the river.
 - (b) It is always necessary to assist children in the crossing of the river at all times.
 - (c) And times that the river is impossible to cross on account of the flowing ice.
- II- The access of the residents on the south side of the river to the Post Office and docking facilities located on the North side of the river.
 - (b) These said residents have difficulty in obtaining mail for a considerable length of time due to the river crossing and,
 - (c) Freight also is difficult to obtain during the late autumn and early spring.
 - (d) Connecting the South settlement of the river with the North settlement by Means of this proposed road with the present road on the North side.
- III- A much needs project for the convenience of Mail Carriers and Travelers from other points.
- IV- The proposed project would aid and encourage settlers to locate homes on the south side of the river.
- V- This project would be an asset to the proposed Homer, Kenai, and Seward Road.
- VI- Kasilof has received no relief fund or Recovery benefits and there are several in the community who are in need of work, having had little opportunity of earning in the previous year and no prospects for the coming year.

5/8

NAME	ADDRESS
Archie P. McLane	
Mrs Archie P. McLane (and 3 Children)	Kasilof Alaska
Samuel L. Pratt	" "
H. P. Jensen	" "
Elmer Stohl	" "
Gilbert Johnson	" "
F. W. Rising D. V. S.	" "
Monrad Hansen	" "
T. M. Odale	" "
Abram Erickson	" "
Rob. Kohrs	" "
Ed Lovdahl	" "
John Sandwick	" "
Mrs John Sandwick	" "
Alex Lind	" "
Frank Harphem	" "
Perry A. Cole	" "
Dorothy Cole	" "
Mrs Perry A. Cole	" "

00187

Cont'd

NAME	ADDRESS
Mrs Edw.E.Zettle	Kasilof, Alaska
Jean Zettle	" "
Molly Zettle	" "
Edward A.Zettle	" "
A.M. Crocker	" "
Peter Madsen	" "
Alex Johansen	" "
John Hammer	" "
Victor Holm	" "
Mrs G.Ness	" "
Grace Johanson	" "
William Ness	" "
Winnie Ness	" "
Andrew Ness	" "
August Ness	" "
Irene Ness	" "
Edward Ness	" "
Gust Ness	" "
Robert Hall	" "
Charles E. Sands	" "
Odman Korley	" "
Mrs Odman Korley and four children	" "
Edward Rothe	" "
Joyce Sandwick	" "
Alice W.Crocker	" "

00187

UNITED STATES
DEPARTMENT OF THE INTERIOR
ALASKA ROAD COMMISSION
JUNEAU, ALASKA

February 9, 1934

Mr. Nels Anderson
Chairman, Chamber of Commerce
Bethel, Alaska

Dear Sir:

Receipt is acknowledged of petition dated January 16 requesting the construction of a landing field at Bethel.

You are advised that the Alaska Road Commission's regular appropriation is not available for the construction of landing fields. Prior to last year, all the work on landing fields had been done with Territorial funds. However, last summer funds were made available from the Public Works appropriation for the improvement and construction of certain fields, the specific fields being designated in the allocation of funds, and no funds are available at this time which could be used for the work you request. If additional Public Works funds are made available for landing fields the field at Bethel will be considered.

Your petition is being referred to the Territorial Road Commission for consideration.

Very truly yours,

Ike P. Taylor,
Chief Engineer.

IPT:IW
CC Mr. Hesse
Mr. Spach

00188

UNITED STATES
DEPARTMENT OF THE INTERIOR
ALASKA ROAD COMMISSION
JUNEAU, ALASKA

January 9, 1934

Mr. H. W. Nagley
Talkeetna, Alaska

Dear Sir:

Receipt is acknowledged of your letter of December 29th enclosing a petition for the extension of the present road up Peters Creek to Cache Creek.

You are advised that this project has been included among others submitted to the Public Works Administration requesting additional funds for roads in Alaska. As yet no action has been taken on this request and it is not known at this time whether additional funds for these projects will be made available.

Unless additional Public Works funds are made available especially for this project it will not be possible to extend the road as our normal appropriation is available only for maintenance and minor improvements.

Very truly yours,

Ike P. Taylor
Chief Engineer

IPT: MJ
CC Edmunds ✓



00189

UNITED STATES
DEPARTMENT OF THE INTERIOR
ALASKA ROAD COMMISSION

JUNEAU, ALASKA January 22, 1934

Mr. H. C. Henricksen, et al
Kodiak, Alaska

Dear Sir:

Petition signed by yourself and others submitted to Mr. Edmunds at Anchorage has been forwarded to this office for consideration. Reply has been delayed as it was considered at one time that it might be possible to include this project in the CWA program at Kodiak. Due, however, to the limited funds available for this type of work, this was not possible.

Funds available for the work of the Commission are sufficient only for maintenance of the existing system and unless additional Public Works funds are obtained it will not be possible to undertake the work you request next season. However, in the meantime, the project will be investigated and will be considered in the allotment of funds when available.

Very truly yours,

Ike P. Taylor
Chief Engineer

IPT:MS

cc Edmunds

00190

UNITED STATES
DEPARTMENT OF THE INTERIOR
ALASKA ROAD COMMISSION
JUNEAU, ALASKA

January 22, 1934

Mr. Jack Devault, Secretary
Talkeetna Commercial Club
Talkeetna, Alaska

Dear Sir:

Your letter to Dr. Smith which was referred to the Governor's Office has been referred to this office for reply.

You are advised that the project to extend the present Cache Creek road up Peters Creek to Cache Creek has been included in a program of road construction submitted to the Administration of Public Works. As yet, no funds have been allotted for this project and it is not known at this time what action will be taken. It is evident, however, at this time that our regular funds will be sufficient only for maintenance of the existing system and the extension of the Cache Creek road cannot be performed unless funds are made available by the Public Works Administration.

It is noted that you state that the balance of roads in the Territory obtained funds for work. This is not entirely correct. There were a number of projects, however, for which funds were definitely allocated by the Public Works. This group did not include all the meritorious projects by any means and it was necessary for the Road Commission to expend these funds on the projects to which they were definitely allocated.

Very truly yours,

Ike P. Taylor
Chief Engineer

IPT:MJ

CC Edmunds
CC Governor's Office

00191

UNITED STATES
DEPARTMENT OF THE INTERIOR
ALASKA ROAD COMMISSION
JUNEAU, ALASKA

December 28, 1933

Fern Gold Mining Company
Wasila, Alaska

Gentlemen:

Receipt is acknowledged of a petition signed by your company and others requesting improvement of the Palmer Fishhook road from the Matanuska trunk to the junction with the Wasila Fishhook road.

We have had a number of requests for new road projects in the Wasila-Willow Creek area and previously have attempted to provide such roads. We have felt that this was more to the advantage of the district than raising the standards of existing roads so long as they were in reasonably good shape for the existing traffic.

The work you request will be considered in preparing our program for that district this spring.

Very truly yours,

Ike P. Taylor
Chief Engineer

IPT:WJ
cc Edmunds

00192

ALASKA ROAD COMMISSION

Anchorage, Alaska
Dec. 8-1933

Mr Oscar Tryck
Foreman
Wasilla.

Dear Sir:

We are in receipt of a letter from Ed Holland and others asking for a two mile extension to the Ready Bullion road in the Wasilla district, claiming that such a road will benefit certain mining properties.

You might plan on including this road in your recommendations for next season, so that we have it in mind, and at the same time I would like to have a report concerning the situation, what we are up against and whether there are any mines in the vicinity, or just prospectors.

You should also include the spur to the Bartholf mine on the upper end of Willow Creek, as the chances are that Horning will go ahead with the proposition himself if Milo Kelly is not interested.

Yours very truly

H.C. Edmunds
Sup't.

00193

ALASKA ROAD COMMISSION

Anchorage, Alaska
December 8-1933

Mr Hawley Sterling
Ass't Chief Engineer
Juneau.

Dear Sir:

I am forwarding a petition received in the last mail from Kanatak, in reference to the improvement of the road between that point and Becharof Lake, together with copy of my letter to Mr H.N.Evans, and two pictures sent with the petition.

Yours very truly

M.C.Edmunds
Sup't.

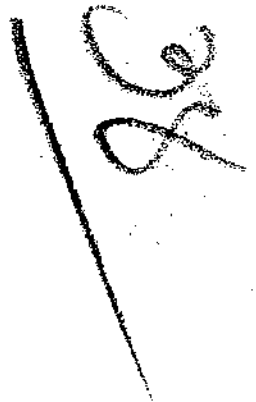
A handwritten signature, possibly 'M.C. Edmunds', is written in dark ink. A long, thin diagonal line is drawn across the signature from the bottom left towards the top right.

00194

ALASKA ROAD COMMISSION

Anchorage
Nov. 26th, 1933

Mr Hawley Sterling
Acting Chief Engineer
Juneau.

Dear Sir:

I am forwarding a petition received recently from Kodiak concerning the building of a road locally.

The road referred to branches off from the Mill Bay Road at the North end of town near the old experiment station, and would run about one and a half miles Easterly towards a community potato patch where two homesteaders are located.

It would probably benefit about twenty residents, and would cost in the neighborhood of \$4,000.00.

At the present time work is being prosecuted towards Kalsin Bay, and I believe the present work is far more meritorius than the road proposed in the accompanying petition.

Yours very truly

M.C. Edmunds
Sup't.

56
00195

Kodiak, Alaska
Nov. 8-1933

To:
M.C. Edmunds
Sup't ARC
Anchorage

Dear Sir:

The undersigned, your petitioners respectfully represent and show that, outside of the limits of the village of Kodiak, and to the Northeast there are about fifteen families living, and that there are two homesteads on which the owners are living; that the children of one of the homesteaders and the other families during a rainy spell are compelled to wade thro the mud to attend school; that there is dire need of a road about one and a half mile long being constructed over what is now a muddy trail; that with his present force of men we do not believe it would take your foreman but a short time to construct the road and relieve the situation and we earnestly request that you instruct your foreman to perform the work.

We believe it certain that many more people and the community at large here will be more benefitted by the building of the road for which we are making this petition than by the construction of a road in any other location of Kodiak Island.

Respectfully submitted

H.C. Henricksen	Mr & Mrs Ed. E. Odinson	X
Charlie Gilbert	Henry Johnson	
Mrs P.L. Unger	Ernest Danielson	
Mr *	Oscar Anderson	X
Ben Kraft	Wm Shreeve	X
Norman Noble	Louis Dumas	X
Albert Kraft	Bill Zharoff	X
A.G. Stowe	Mrs Paul Wokoff	X
Pete Magnusson	Mrs Chris Lietz (homesteader 5 children)	X
Gus Gertson	Mrs J.C. Christenson	X
Chris G. Anderson	Ernest Magnusson homesteader	X
X Costia Yosheda	Emil Christoffersen	
X Katie Olsen	Mr & Mrs Chris Mattsen	X
Harry Morrison	R. Gellis	X
Fred Mahle	Harry Brown	
Ed Higgisner	Chris Skimen	
Mal Sant	Mrs Chas Skinner	Annie Zharoff
X Mr & Mrs Thor Swenson	Fred Sargeant	
X Ennis Nekeferoff	Mrs *	
X Mrs Costia Yosheda	Helmer Hansen	Note: Names marked with
X George Neheroff	Ed Bensen	"X" are living on proposed road
X Geo Moe	J.W. Walket	and most of them have children
X Mrs George Moe	Dr J.N. Cannon	
X Mr & Mrs Eli Mekrokin	Hans Gerdsun	
X Mike Metroken	John Norton	
X Martin Wilson	Harry H. Lander	
Larry Kukkila	Anton Krvis	

00196

ALASKA ROAD COMMISSION

Anchorage
Oct. 30th, 1933

Mr Ike P. Taylor
Chief Engineer
Juneau.

Dear Sir:

I am forwarding a petition received in the last mail from Ninilchik, concerning the bridge to be built and the amount of money required for relief purposes.

The project as adopted was taken up with some of the business and cannery men in the locality, and they are well pleased with the proposed work as outlined.

I am very much of the opinion that the persons with whom this petition originated are inclined to be agitators, and that the majority of the signers, who are apparently natives, do not know what it is all about.

It is evident that the people who made up the petition have ~~no~~ little idea of what they are talking about when mentioning costs.

Yours very truly

M.C. Edmunds
Sup't.

00197

ALASKA ROAD COMMISSION

Anchorage
October 21st, 1933

Mr Oscar Anderson
Wasilla.

Dear Sir:

This acknowledges receipt of your letter of October 17th, concerning the grading up of your road.

We have been intending to grade up your road, together with several other people in the valley who required a small amount of work done, but work has been crowded so much on us in the valley this fall that it seems as tho we will not be able to do what we would have wished to have done, and, with the cold weather coming on and us with limited equipment, it is certain that we will not be able to do what we had outlined.

Where one road serves several people, we have to give this road preference to one that serves a person only, and it is foolish to say that Mr Fryck will not build your road, as he is like the rest of us, and has to do what he is told.

He has spoken to me about your road, and it was understood that we would grade it when he had a chance, but the additional work we have been doing has held up the private roads.

If there is any chance we will do it for you, this fall, we will fix you up, but it will depend upon the weather.

Yours very truly

M.C.Edmunds
Sup'T.

00198

St. Michael, Alaska
October 17, 1933

Mr. Edmunds

I am writing you a few lines concerning my road. I talked to Mr. Trejka yesterday and he said he wouldn't grade my road up this fall, and I don't really know what to do in the spring, because where I have pulled the stumps is awfully soft where the frost goes out. I have tried to have it graded up every spring for three years, and Mr. Trejka doesn't seem to want to do it.

I've got 4 tons of potatoes & some other vegetables to haul in the spring and I can't get it out to the main road so I wish, you would notify Trejka about my road.

this fall, because there's
no use for me to talk
to him about it anymore.
When I was in France
they told us soldiers
that any time the gov-
ernment caused help was
out in any way we were
not to be afraid to ask.
now I ask for my road
~~graded~~ up, which will
only take 2 or 3 days, I've
got it all stacked out, &
trimmed out on the side
ready for the grader and
I will help all I can free
of charge, pitching out sand
& rocks, as near the grade
I'll do any thing to get
my road graded up this
fall, because I need it
bad. I don't see that it
is any use for me to
write so I leave for now
a little job.

Yours truly
Wesley L. ...
B...

00199

ANCHORAGE OCTOBER 1-1934

HERMANSEN
OUZINKI VIA KODIAK

REURTEL WE HAVE NO FUNDS FOR PURPOSE QUOTED AND IT WOULD BE BETTER FOR YOU TO
TAKE UP THIS MATTER THRO KARNES

EDMONDS

00200

SIGNAL CORPS, UNITED STATES ARMY

WASHINGTON-ALASKA MILITARY CABLE AND TELEGRAPH SYSTEM
TELEGRAM

RECEIVED AT

18 WZA N 40 NL

KODIAK ALS SEPT 29 1934

M C EDMUNDS (2)

ARC ANCHORAGE ALS

WOULD IT BE POSSIBLE YOUR FOREMAN KODIAK COME TO OUZINKIE
SUPERVISE DRAINAGE OFF SCHOOL GR-OUNDS IF ANY FUNDS AVAILABLE STOP
ABOUT SIX HUNDRED FEET DITCHING TO BE DONE GROUNDS IN
BAD CONDITION STOP ESTIMATE COST ABOUT TWO HUNDRED DOLLARS STOP

JOE HERMSEN JR

748P

00201

ANCHORAGE
SEPTEMBER 19th, 1933

A. R. C.

JUNEAU

GOV'T

HAVE YOU ANY RECORD OF ANY PETITION OR REQUEST FOR ROAD FROM
NORTH SHORE OF ILIAMNA LAKE NEAR STEVENSON'S ROADHOUSE TO POINT ON
NEHALLEN RIVER NEAR NONDALTON STOP BOATS UNABLE TO USE RIVER BETWEEN
THESE POINTS AND ROAD WOULD BE MATERIAL ASSISTANCE TO RESIDENTS OF
LARGE CLARK DISTRICT STOP REPORTED GRAVEL PRACTICALLY ALL THE WAY STOP
BUREAU OF EDUCATION INTERESTED ON ACCOUNT SCHOOLS STOP IF INSTRUCTED
COULD MAKE RECONNAISSANCE ON TRIP TO DILLINGHAM STOP
BELIEVE THIS MERITORIOUS PROJECT AND IF UNDERTAKEN WORK SHOULD BE DONE
BEFORE EQUIPMENT IS TAKEN FROM ILIAMNA,

Edmunds

Capt, ARC.

14.1

00202

ALASKA ROAD COMMISSION

Anchorage,
October 8th, 1933

Mr C.V.King Wasilla.
Mr Isaac Moore

Gentlemen:

This acknowledges receipt of your letter concerning the location of the proposed road connecting the Bogard road with the Wasilla Fishhook road.

In the event that the road is built the Road Commission will build it where, in their opinion, it will do the most good in the long run, irrespective of individual opinions.

It is obviously impossible to build roads right to the door of each person signing a petition that may be sent in, which, apparently is what some people desire.

Yours very truly

M.C. Edmunds
Sup't.



00203

Wasilla, Alaska,

Oct. 6, 1933

Mr. Edmunds,

Some time ago we wrote you asking for an outlet road. Later the community sent a petition expressing a wish for a road connecting the Bogard Road and the Willow Creek Road and going through this section. If you can give us such a road we will be helped and benefited in developing our farms more than we can tell you.

In order to do us any good, however, the road must be on the south side of the lakes. A road on the north side would leave us in as bad shape as we are at present.

We have talked with Mr. Tryck about the road and he understands the situation and knows the lay of the land. We are sure he can advise you where the road should run to

benefit all of us and to assist in
developing this section of the valley.

Very truly yours

Mr. and Mrs. C. V. King

Mr. and Mrs. Isaac Moore

Wasilla
Oct. 11, 1933

Road Commission,
Anchorage, Alaska.
Gentlemen:

Mrs. Mann unwittingly signed a letter today with Mrs. Clyde King, amending a petition she previously signed for me in connection with proposed road to connect Bogard Road with Willow Creek Road.

I understand from King that the front page of the first petition was altered after being signed. Will you kindly therefore consider this as a request that our names be removed from both such letters or petitions, as what we desire is a possible road accessible to Wasilla from the Bogard Road to the Willow Creek Road running as near our home as possible, and would like for it to serve our neighbors. This was the essence of both the letters we signed.

Yours truly,
Mrs. Isaac Moore

ALASKA ROAD COMMISSION

Anchorage
October 3rd, 1933

Mrs Carl A. Olson et al.
Wasilla.

Dear Madam:

This acknowledges receipt of your letter of September 19th, concerning the building of a road between the Bogard road and the Wasilla-Fishhook road, in the vicinity of Mrs Anderson's homestead.

I expect to be visiting the valley before very long, and will investigate this matter at that time, so that we may have an idea of what work will be required and the cost thereof., and thus be in a position to see what can be done with available funds

Yours very truly

M.C. Edmunds
Sup't

c.c Mr Tryck.

100
00206

Wasilla Alaska.
September 19th 1933.

The Alaska Road Commission.
Anchorage, Alaska.

Dear Sirs;

We are in need of a road in the Pakeneit district five miles from Wasilla.

This road is to join the Bogard Road between mile 7 and 5 on the Section line between Sections 30 and 31. Following the Section line to the lake, from there to the Schaal house at Mrs. Anderson & then to the Willow Creek road. It will benefit 7 families. This road is about two miles long, has been slashed most of the way. It will save us approximately 10 miles if anyone wishes to go to the mines. It will also benefit

the
Lakemuir School Children.
We plan on building
a school house this
winter. The Children
must travel now, either
by lake or trail.

Please consider this
as soon as possible.

Signed by:
Mrs. Carl A. Olson.
Mr. Harry Duff
~~Mr. Isaac Moore~~
J. C. Hansen
Mrs. K. Anderson
Clyde V. King
Mrs. S. Washier

ALASKA ROAD COMMISSION

Anchorage, Alaska
August 30th, 1933

Mr Ike P. Taylor
Chief Engineer
Juneau.

Dear Sir:

I am forwarding a petition received in the last mail concerning a road built South from the Edlund road, to the homestead of Mr C.A.Soper.

This is the road that Mr Edlund spoke to Sterling and myself about, running down towards the Inlet from his place.

It is noted that Mr Soper states three homesteaders would be benefitted by the road, whereas the petition only mentions the road as going to the Soper ranch.

I would guess that this road would cost \$5000.00, altho I have never been over the route, but this amount is approximately correct.

I am enclosing copy of my letter to Soper.

Yours very truly

M.C.Edmunds
Sup't.

00208

Homer Alaska.
Aug 33.

The Alaska Road Commission.

Juneau Alaska.

We the undersigned residents of Homer and vicinity wish here-by to call to the attention of The Alaska Road Commission that there is now, and has ^{been} for some years past, an urgent need of repair, or maintenance work, most especially and specifically, on the west end of The Homer road. This west end of the road here designated has not at any time been repaired, or was it constructed, by The Alaska Road Commission although an especial request, or petition, was sent in two years ago with this purpose in view.

This west end of the road here designated starting on the west side of The Homer Slough, and running approximately two and one half miles in a north-western direction ends at, or near Stanton Shafer's residence. This road for ever half of its length is less than half of its necessary width and is entirely lacking in drainage or culverts, so that during nine or ten months of the year it is very difficult, and almost impassible for vehicles or pedestrians.

The side road formerly constructed by The Alaska Road Commission running south from the main road and connecting with the beach approximately one half mile east of the Homer Slough does not serve the requirements of the people of this community, as the post office and the usual boat landings for passengers, freight and mail are located on the west side of The Slough. And so, it would seem obvious that this west end of the road, before designated, be adequately repaired for the needs of the community and more especially for the needs of the people living on the west side of this district. We therefore respectfully request The Alaska Road Commission to consider this matter at their earliest convenience.

00209

E. J. Walli

T. L. Shelford

Stuart Saper

Mrs. Hannah Kloedeneger

Mae Harrington

Chas. Miller

Isidys Dietz

Bertha Munson

Gen Bower

Gust Anderson

T. A. Olson

Robert King

Wm Hunter

N. C. Svedlund

Chas. H. Sharp

Phenney Bowers

Oscar Munson

Lawrence S. Slavin

Mrs Munson

Toni Collins

Alfred Anderson

Albert Fanning

Mrs Albert Fanning

W. T. Hurst

Ed Bechtel

Zelma Bechtel

Tore S. Lund

Ernie Lund

Stanley Nielsen

Peter Nielsen

Mrs Nielsen

W. M. McArthur Seldowin

Mr. E. J. Hallie

Ed. Anderson

Chas. Erickson

R. B. Gray

E. A. Shaker

H. Ohlsen

Mr. J. M. Woodard

Miss. T. H. ...

... ..

J. R. Catterden

Wasilla Alaska
aug 25 - 3

Mr Edmonds
Anchorage, Alaska,
Dear Sir,

I am enclosing Petition for
for. There are three Homesteaders
to benefit by this road at
present and will open up
other Homestead land.
also is good location for road
to Tide Water.

I will appreciate it very much
if you can assist me in
getting a road.

I remain yours Truly
C A Loper
Wasilla

Carl E. Johnson

ALASKA ROAD COMMISSION

Anchorage, Alaska,
July 7, 1933.

Mr. Ike P. Taylor,
Chief Engineer,
Juneau, Alaska.

Dear Sir:

Falk Road (proposed) Spur off Fishhook-Palmer road.

Four families are petitioning for a road North of route 35-B, Palmer Fishhook, between the Wasilla-Fishhook road and the Matanuska Trunk road, as follows:

- Falk	Married (two children)
X. B. Wilson	Bachelor
Wa. Crow	"
J. C. Crow	"

It would take 1½ miles of road to serve these people, but construction of ¾ mile would be sufficient for the time being.

The estimated cost of building ¾ mile of road is as follows:

¾ miles clearing, 40 ft. wide	3.6 acres @ \$80.00	\$288.00
" " grubbing	2.8 "	125.00	350.00
" " grading			1262.00

\$ 1800.00

Yours very truly,

M. C. Edmunds,
Sup't.

ECB:BC

ALASKA ROAD COMMISSION

Anchorage
July 7th, 1933

Mr Ika P. Taylor
Chief Engineer
Juneau

Dear Sir:

Spur off Moose Creek road- 2 1/2 miles.

There are five active settlers laying to the west of the old Palmer-Moose Creek road, and North of the Palmer-Fishhook road, who are in need of a road, as follows:

- Monahan	Married	three children
- Lossing	"	two "
Horace Defoe	Batchelor	
- Lawrence	"	
- Torsak	"	

The estimated cost of this road is as follows:

Clearing 2 miles 40 ft wide	9.7 acres	@ \$100.	\$ 970.00
Grubbing 2 "	30 "	7.3 "	150.
Grading 2 "	24 "		1517.
			<u>3035.00</u>
			<u>\$5,100.00</u>

This road would not be a continuation of the road built thro the Adam Werner homestead, but would branch off the old Moose creek road about one half mile from the Palmer-Fishhook road.

Further investigation would be made before this route was definitely decided upon, this seemed to be Mr Snodgass's preference, but it might be that the continuation of the Werner Branch towards Moose Creek might ~~be~~ serve the different parties interested, also a considerable number of others not mentioned living to the North.

Yours very truly

M.C. Edmunds
Sup't.

ALASKA ROAD COMMISSION

Anchorage, Alaska,
July 7, 1933.

Mr. Ike P. Taylor
Chief Engineer,
Juneau, Alaska.

Dear Sir:

Extension of Edlund Road - West.

There are four families homesteading to the West of the Edlund road who have petitioned for a road, as follows:

- McHenry	bachelor
J. T. Wilson	married (two children)
- Alonso Jacobsen	bachelor "

It would take $1\frac{1}{2}$ miles of road to serve these people.

Some years ago a right of way was cut along the section line for a road, this work being done by parties interested, in good faith figuring this as a contribution towards roadwork.

The route along the section line, however, follows along the lower end of a slope and appears to be very swampy, and a poor location, about the worst place one could find.

Another route could be followed along high ground; this would require additional clearing, but as the route along the section line is not grubbed this would be the only additional expense.

The route along the ridge goes through ground belonging to J. F. Edlund, who stated he would have no objection to the road going that way.

The estimated cost of this road follows:

$1\frac{1}{2}$ miles of road; clearing 40' wide, graded 24', no surfacing.

Clearing 7 $\frac{1}{2}$ acres	@ \$100.00	\$ 725.00
Grubbing 5 $\frac{1}{2}$ "	150.00	825.00
Grading, $1\frac{1}{2}$ miles	1500.00 mile	2250.00

TOTAL \$ 3800.00

Yours very truly,

M. C. Edmonds,
Supt.

00213

ALASKA ROAD COMMISSION

Anchorage
June 7th, 1933.

Mr Ike P. Taylor
Chief Engineer
Juneau.

Dear Sir:

In reference to the work on the roads around the Wasilla district.

While the Gold Chord interests have signified their willingness to contribute towards the cost of the proposed Willow Creek spur, no word has been received as to Mr Mable Kelly being in a position to put up his share of the money, and it does not appear as tho this project will be started this summer.

Even with the construction of the Willow Creek spur, the amount allotted for the Wasilla district provided for a very short season this year, and, if this road is not started it is estimated that the money for this locality will be exhausted at the end of July. /cu
top

If this money could be used on another route it would provide a months longer employment for a crew, and could be used to very good advantage on the Wasilla-Knik road, which needs regrading badly.

In conversation with Mr Hesse when he visited Anchorage last month, he said there was a possibility of some money being available for some roads serving new settlers in the valley, therefore I am forwarding estimates for projectave roads which are needed and are recommended by Mr Snodgrass as being the most important projects to be considered when funds are available, and which I also think are very deserving.

The estimates consider a graded road only, with clearing 40 feet wide and a 24 foot roadway.

Yours very truly

M.C. Edmunds
Sup'tl

00214

April 17, 1935

Mr. Chas. W. Smith et al
P. O. Box 9
Anchorage, Alaska

Dear Sir:

A petition signed by yourself and a number of other residents of Anchorage and vicinity for the extension of the Blueberry Lake Road has been referred to this Commission by Hon. Robert S. Bragaw.

You are advised that in view of the very limited funds available for our work this season, it will be impracticable to undertake the construction of any new mileage, the funds available being required for maintenance and improvement of existing projects.

Your petition is being referred to the Territorial Board of Road Commissioners for its consideration.

Very truly yours,

Ike F. Taylor,
Chief Engineer.

IPT:IR
CC Territorial Board
Senator Bragaw
Mr. Edmunds

00215

Wasilla, Alaska.

Apr. 13. - 33

My dear Mr. Edmunds.

We new settlers in the Fairview district hope you will co-operate with us and use your influence in helping us get a road into our section. at least will you not pay us a visit while in our vicinity and look over our proposed roadway, and get acquainted. We are here to help develop the valley, not just to work an hill and leave it. and hope to interest you in our behalf.

Yours Truly
Mr + Mrs T. J. Wilson + Earl McHenry

March 6, 1933

Col. O. F. Ohlson, General Manager
The Alaska Railroad
Anchorage, Alaska

Dear Sir:

Receipt is acknowledged of your letter of February 25 inclosing a petition signed by residents of the Matanuska Valley for new roads in that territory. A similar petition had previously been forwarded to this office by Mr. Snodgrass and we are inclosing a copy of our reply to him, for the information of the petitioners.

The desirability of constructing these short roads is recognized by this office but in view of the reduction in the funds available for such work, it is very improbable that it can all be undertaken during the coming season. An effort will be made to provide a part of the roads requested providing the residents are willing to cooperate on the basis outlined in our letter to Mr. Snodgrass.

Very truly yours,

Ike P. Taylor,
Chief Engineer.

IPT:IW
CC Mr. Edmunds
Inc. 1 (copy of letter)

ME
00217

ME

March 8, 1933

Mr. George T. McMahon, President
Alaska Exploration and Mining Co.
Peters Creek Placer Company
Box 136
Pullman, Washington

Dear Sir:

This will acknowledge receipt of your
letter of February 24 concerning the Peters Creek Trail.

I am glad that the improvements we were
able to accomplish last season on this trail proved of
some value in your operations.

We shall have approximately the same amount
of money available for all of our work this year as
last and have tentatively allotted to the Talkeetna
section the same amount of money as was allotted last
season. We hope to make further improvements on the
Peters Creek Trail to facilitate the movement of freight
by tractors.

HSA

Very truly yours,

Ike R. Taylor,
Chief Engineer.

IPT:IW
CC Mr. Edmunds

ME

00218

ALASKA ROAD COMMISSION

Anchorage
March 6th, 1933

Mr Milo Kelly
Wasilla.

Dear Sir:

In reference to our conversations last fall, concerning the building of a road from somewhere near mile 7, on the road leading from the Fishhook Inn to the mines on Craigie Creek, to the head of Willow Creek.

My understanding was that you would be prepared to cooperate in the building of the road, and I would like to be advised concerning the amount of money you would be prepared to contribute, as soon as convenient, so that I might transmit this information to our main office, for their consideration during the time the various routes are being considered, and plans made so that the work can be started when the season permits, provided, that financial arrangements are satisfactory.

Yours very truly

M.C. Edmunds
Sup't.

File

San Francisco, California
101 Cervantes, Boulevard.
February 14th., 1933.

Mr. M. C. Edmunds
Sup. Alaska Road Com.
Anchorage, Alaska.

Dear Sir:-

The Cache Creek dredge will be operated this season by Mr. F. J. Engelhorn and he plans on hauling his supplies to Peters Creek with a ford truck and from there will wagon in to Cache Creek with a team of horses but I understand from Peters Creek to Cache Creek the earth has sluffed along the grades, especially on the Windy Hill. If not asking too much of you I wish you would have the road commission clear out these places as much as possible. Mr. Engelhorn will have several tons going in during the Summer and anything you can do to assist him will be appreciated. Mr. Engelhorn will call on you some time around the first of March, when he stops over in Anchorage to have the dredge and power plant insured with Mr. Farwater .

I plan on going North some time in July and will give you a call when I pass through Anchorage.

Very truly yours

J. C. Murray

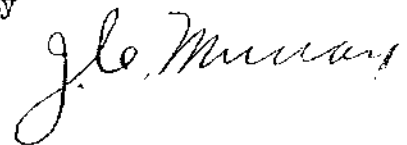

00220

ALASKA ROAD COMMISSION

Anchorage, Alaska

March 4th, 1933

Mr J.C.Murray
101, Cervantes Boulevard
San Francisco, Cal.

Dear Mr Murray:

In reference to your letter of February 14th, concerning Mr Engelhorn and the dredge operating on Cache Creek this summer, I have it in mind to make repairs to the road from Peters Creek to Cache Creek this summer, especially the grade along /Indy Creek, the road down on the right limit of the creek, and repairing of the bridge across Cache Creek, provided there is no hitch in our appropriations.

So far Mr Engelhorn has not shown up at the office to date but I will be very glad to do anything possible to help him out.

In regard to putting a truck on the road, I think this would be a mistake, as the road is not surfaced sufficiently to carry a truck,

We have a truck on the road, but it is used only in the spring, and then adjacent to gravel pits, where it can make its own road as it goes, otherwise we lay it up, as it would spoil the road and be the means of wasting a lot of time getting stuck in the many soft places located along the road.

The only equipment suitable for this locality is a tractor, which will go places where a horse cannot go, and, if it does get stuck, can always be gotten out under its own power.

There are two energetic outfits working on Peters Creek, and both of them have tractors to do their freighting, besides many other jobs in their mining operations, and I am sure the only suitable equipment for the Cache Creek dredge company would be a tractor, and I would recommend getting nothing smaller than a Best thirty.

Thanks for the card you sent at Christmas, we will be very pleased to see you later on in the season, on your way in.

Yours very truly

M.C.Edmunds
Sup't.

00221

ALASKA ROAD COMMISSION

Anchorage
March 6th, 1933

Mr Horning
Gold Chord Mines
Wasilla.

Dear Mr Horning:

In conversation with Mr Chas Bartholf last fall, he informed me that your company would be opening up some ground at the head of Willow Creek during the coming summer, that you would want a road built up the creek, and that, in order to get the work started, you would be prepared to contribute towards the cost of construction.

I would like to be advised whether you are still interested in the construction of this road, and, if so, how much money you would contribute towards the cost, so that I may transmit this information to our main office, during the time funds are being apportioned to the various routes.

If satisfactory financial arrangements can be made, plans can then be formulated for doing this work as soon as the season permits, so that you get the benefit of the work as soon as possible.

Yours very truly

M.C. Edmunds
Sup't.

78e

00222

February 27, 1933

Mr. M. D. Snotgrass
Agricultural Development Agent
The Alaska Railroad
Anchorage, Alaska

Dear Sir:

Replying to your letter of February 17 with attached petition concerning three proposed roads in the Matanuska Valley, we can only say that funds will undoubtedly be less this year than last and that the numerous roads in the Matanuska Valley are yearly becoming an increasing burden on maintenance funds.

All of the roads in the Matanuska Valley are either cooperative or territorial projects and the petition has therefore been taken up with Mr. Hesse, Territorial Highway Engineer, who is in accord with the Alaska Road Commission in feeling that if the citizens are willing to do all of the clearing and grubbing to the satisfaction of the Alaska Road Commission the work on new projects in your section should then be completed with government and territorial funds.

You are authorized, therefore, to tell any of the petitioners interested that new projects will be taken up on this basis if and when funds are available and after money has been provided for maintenance on existing roads.

Very truly yours,

Ike P. Taylor,
Chief Engineer.

CC Mr. Hesse
Mr. Edsunds

00223

ALASKA ROAD COMMISSION

Anchorage
February 6th, 1933

Mr Ike P. Taylor
Chief Engineer
Juneau.

Dear Sir:

I am forwarding a petition received in the last mail from various residents of Wasilla and the Matanuska valley, relating to keeping the road between Wasilla and Matanuska open during the coming winter, and a copy of my acknowledgment.

Yours very truly

M.C. Edmunds
Sup't.

CE
B

00224