

3 copies

REQUEST FOR XEROX COPIES OF ARCHIVAL MATERIAL

Date: 04/26/89

For - Name: G. BLEAKLEY  
Department: HISTORY DEPT.

Collection: GEORGE HAZELET JOURNAL  
Box #: 1  
Folder:

Department Account #: \_\_\_\_\_

or

Paid: \_\_\_\_\_

OF  
GEORGE C. HAZELET

GIVING AN ACCOUNT OF HIS JOURNEY FROM  
BRASKA TO THE COPPER RIVER BASIN  
IN ALASKA

OVER THE VALDEZ GLACIER

1898

AND CONTINUED EXPLORATION  
OF THIS AREA TO

1902

*387 pages total*

*Three books in one*

EDITED BY

WILLIAM L. TAYLOR

This is a copy of a document in the Archives, University of Alaska Fairbanks.  
It is furnished to the user for private study, scholarship, or research. The researcher  
assumes full responsibility for complying with copyright provisions.

CLIFTON'S LIBRARY

*Robert Beauford*

*Dorothy Imogens*

ALBUQUERQUE SOUND MARITIME HISTORICAL SOCIETY

SEATTLE

1964

ENG  
014

Note: Only a part of the prospects are located on this map

- |                                |   |                       |
|--------------------------------|---|-----------------------|
| 1. Cliff                       | 11. Big Four                                    | 21. Mineral King      |
| 2. Imperial                    | 12. Alder                                       | 22. Mountain View     |
| 3. Alice                       | 13. Hecla                                       | 23. Golden Sunlight   |
| 4. Silver Gem                  | 14. Sunshine                                    | 24. McIntosh          |
| 5. Shoup Bay Mining Co.        | 15. Buster                                      | 25. Oleson & Woods    |
| 6. Blue Bird                   | 16. Hercules                                    | 26. Valdez-Bonanza    |
| 7. Sealy Davis                 | 17. Big Four (McIntosh, Cook, Price, and Fritz) | 27. Blue Ribbon       |
| 8. Spanish                     | 18. Millionaire                                 | 28. William Genzler   |
| 9. Dorothy and I. X. L.        | 19. Montecarlo                                  | 29. Valdez Mining Co. |
| 10. Shoup Glacier Co. (Palmer) | 20. Chesna                                      | 30. IbeX              |

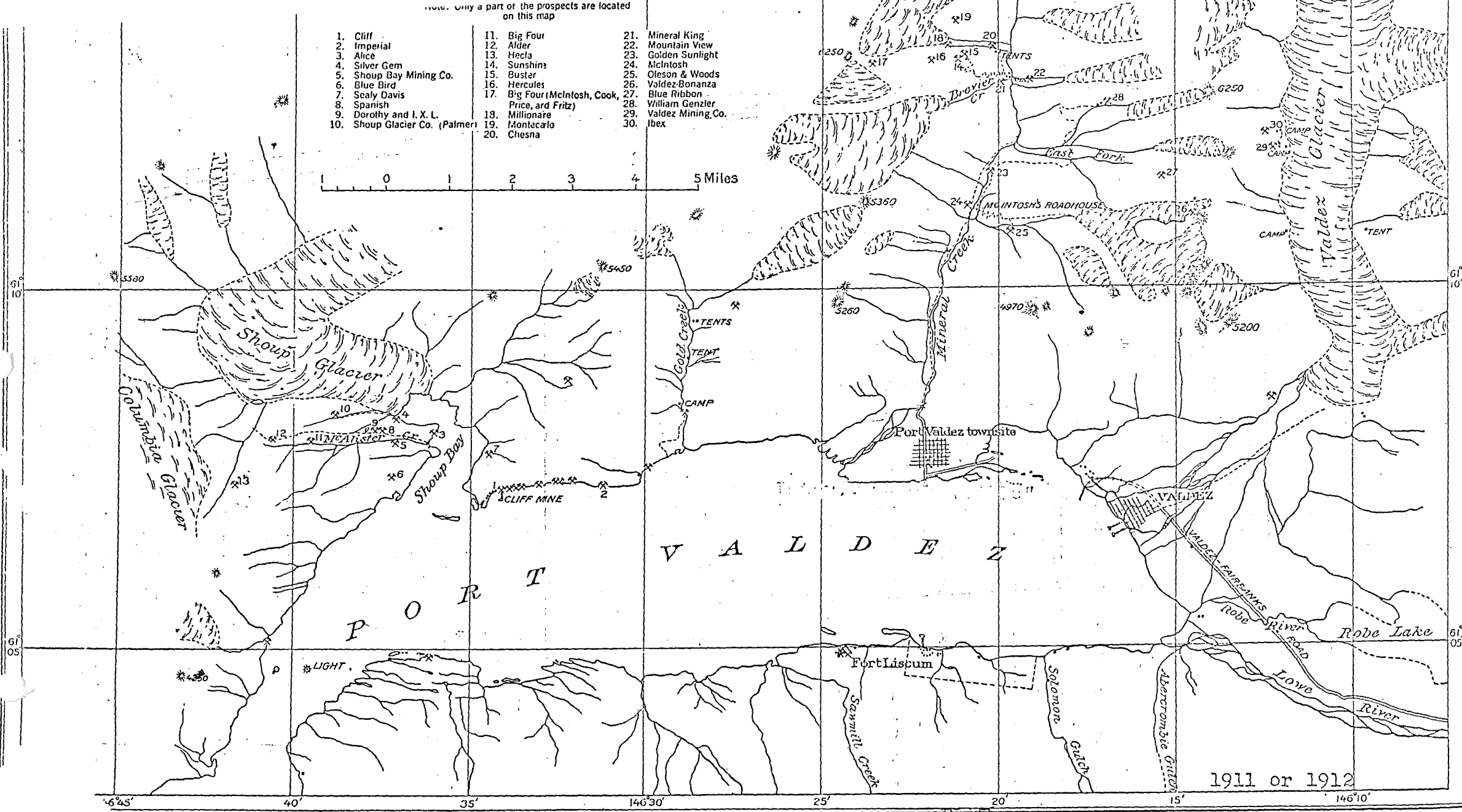
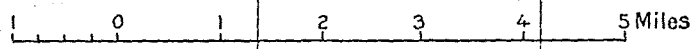

1911 or 1912

\*Fort Lisicum Military Reservation (1900) is 685.13 acres. 160 acres of this area is now known as Dayville (USS No. 3329) Location notice filed & recorded 9/29 with patent issued 8/58. Book. 44 page 256.

MAP OF REGION NEAR VALDEZ.

PLATT: Port Valdez Townsite was filed in the office of the Valdez Recording District on May 1911.

This is a copy of a document in the Archives, University of Alaska Fairbanks. It is furnished to the user for private study, scholarship, or research. The researcher assumes full responsibility for complying with copyright provisions.

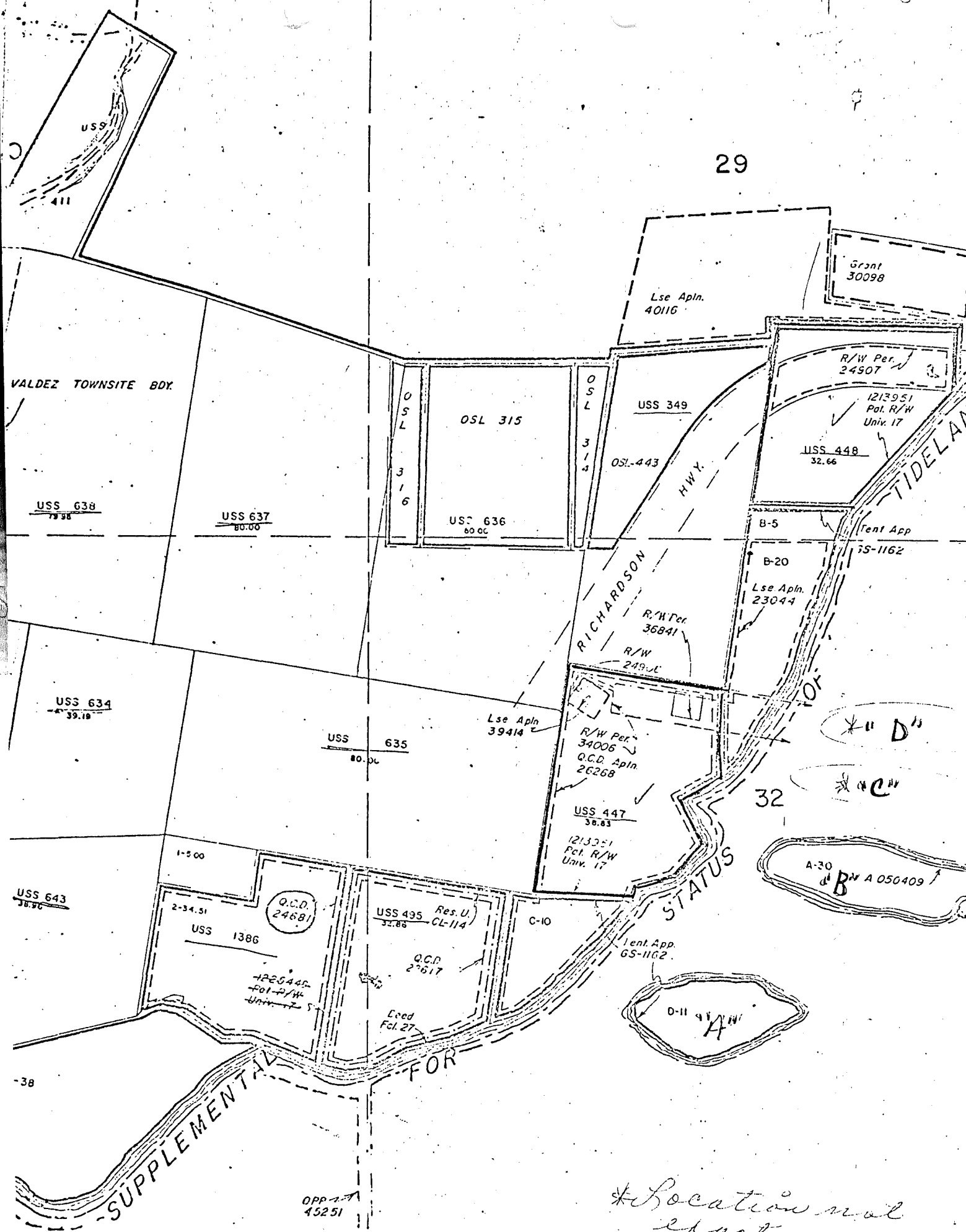

*This shows location of some of the surveys of our new townsite area.*

*\*Location not exact*