

SURVEYED TOWNSHIP 7 SOUTH RANGE 8 EAST OF THE FAIRBANKS MERIDIAN, ALASKA

STATUS OF PUBLIC DOMAIN  
LAND AND MINERAL TITLES

**MTP**

FOR ORDERS EFFECTING DISPOSAL OR USE OF UN-  
IDENTIFIED LANDS WITHDRAWN FOR CLASSIFICATION  
MINERALS, WATER AND/OR OTHER PUBLIC PURPOSES  
REFER TO INDEX OF MISCELLANEOUS DOCUMENTS.

F02B920 SS Apln entire Tp

F94683 RDI issued 4/22/2015 (Tanana River)

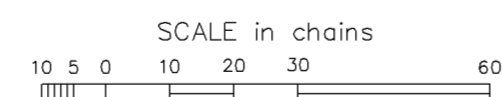
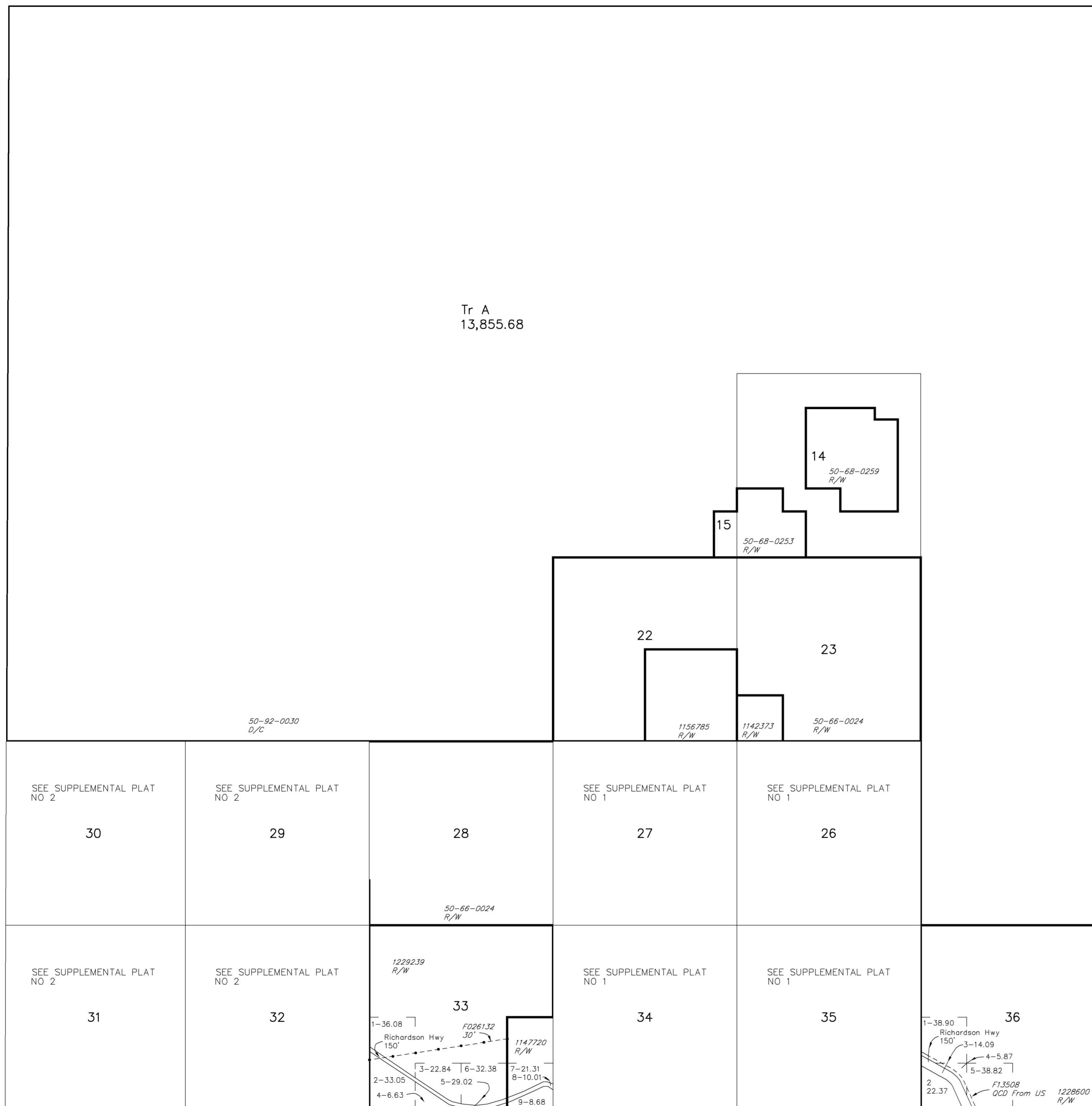

WARNING:  
This plot is the Bureau's Record of Title, and should be used  
only as a graphic display of the township survey data. Rec-  
ords hereon do not reflect title changes which may have been  
effected by lateral movements of rivers or other bodies of water.  
Refer to the cadastral surveys for official survey information.

Lat 64°15'27.461"N  
Long 146°03'07.819"W

CURRENT TO	Fbx Mer
4-27-2016	T 7 S
	R 8 E

AUTO

SURVEYED TOWNSHIP 7 SOUTH RANGE 8 EAST OF THE FAIRBANKS MERIDIAN, ALASKA

STATUS OF PUBLIC DOMAIN  
LAND AND MINERAL TITLES

**MTP  
SUPPL SECS 26,27,34,35**

NO 1

FOR ORDERS EFFECTING DISPOSAL OR USE OF UN-IDENTIFIED LANDS WITHDRAWN FOR CLASSIFICATION MINERALS, WATER AND/OR OTHER PUBLIC PURPOSES REFER TO INDEX OF MISCELLANEOUS DOCUMENTS.

F28920 SS Amdt PL 96-487 Sec 906(e) Top Filed

F94683 RDI issued 4/22/2015 (Tanana River)

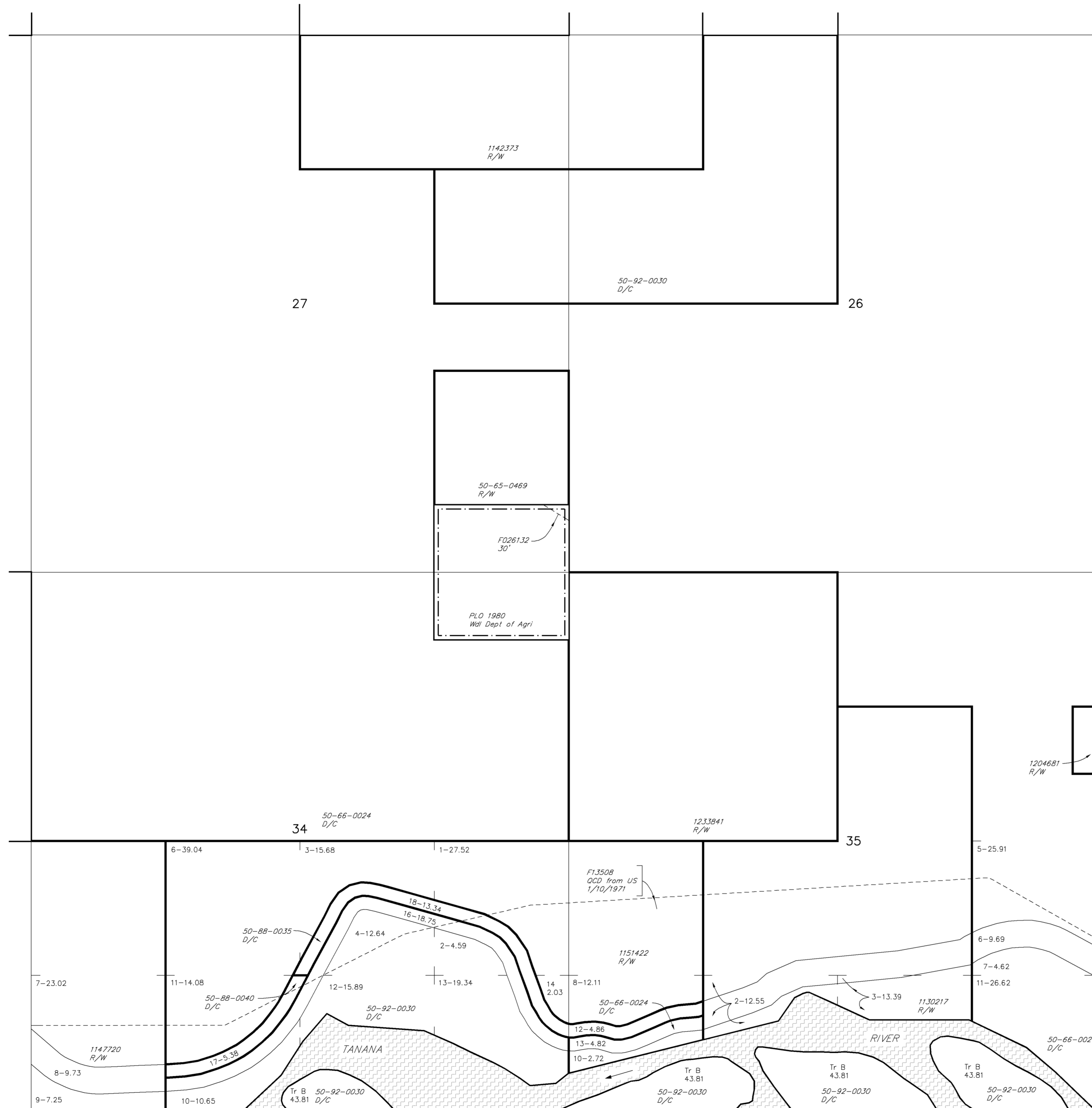

CURRENT TO		Fbx Mer
4-27-2016		T 7 S
		R 8 E

NO 1  
ACAD

STATUS OF PUBLIC DOMAIN  
LAND AND MINERAL TITLES

SUPPL MTP  
SECS 29, 30, 31, 32

NO 2

INDEX TO SEGREGATED TRACTS				
RESURVEY	ORIGINAL SURVEY			
	TRACT NO	T	R	SEC

FOR ORDERS EFFECTING DISPOSAL OR USE OF UNIDENTIFIED LANDS WITHDRAWN FOR CLASSIFICATION, MINERALS, WATER AND/OR OTHER PUBLIC PURPOSES, REFER TO INDEX OF MISCELLANEOUS DOCUMENTS.

FB3941 R/W Apts affects this Tr

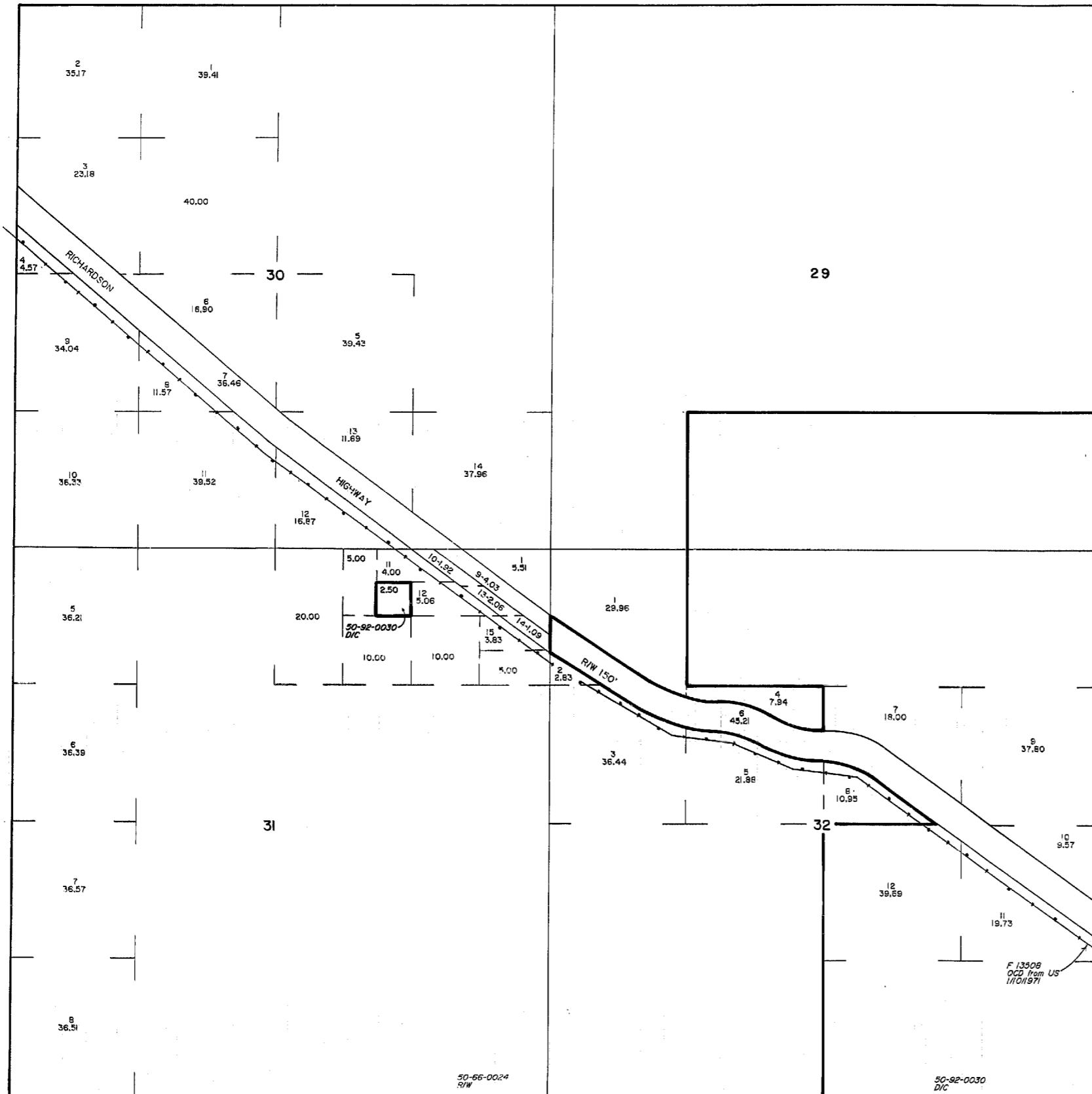

Lat 61°15'27.461"N  
Long 146°11'07.178"W

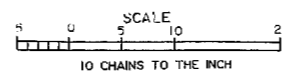

**WARNING STATEMENT**  
This plat is the Bureau's Record of Title, and should be used only as a graphic display of the township survey data. Records hereon do not reflect title changes which may have been effected by lateral movements of rivers or other bodies of water. Refer to the cadastral surveys for official survey information.

CURRENT TO	AM-F, BOPM
10/24/1994	

NO 2

Fbx Mer  
T. 7. S  
R. 8. E