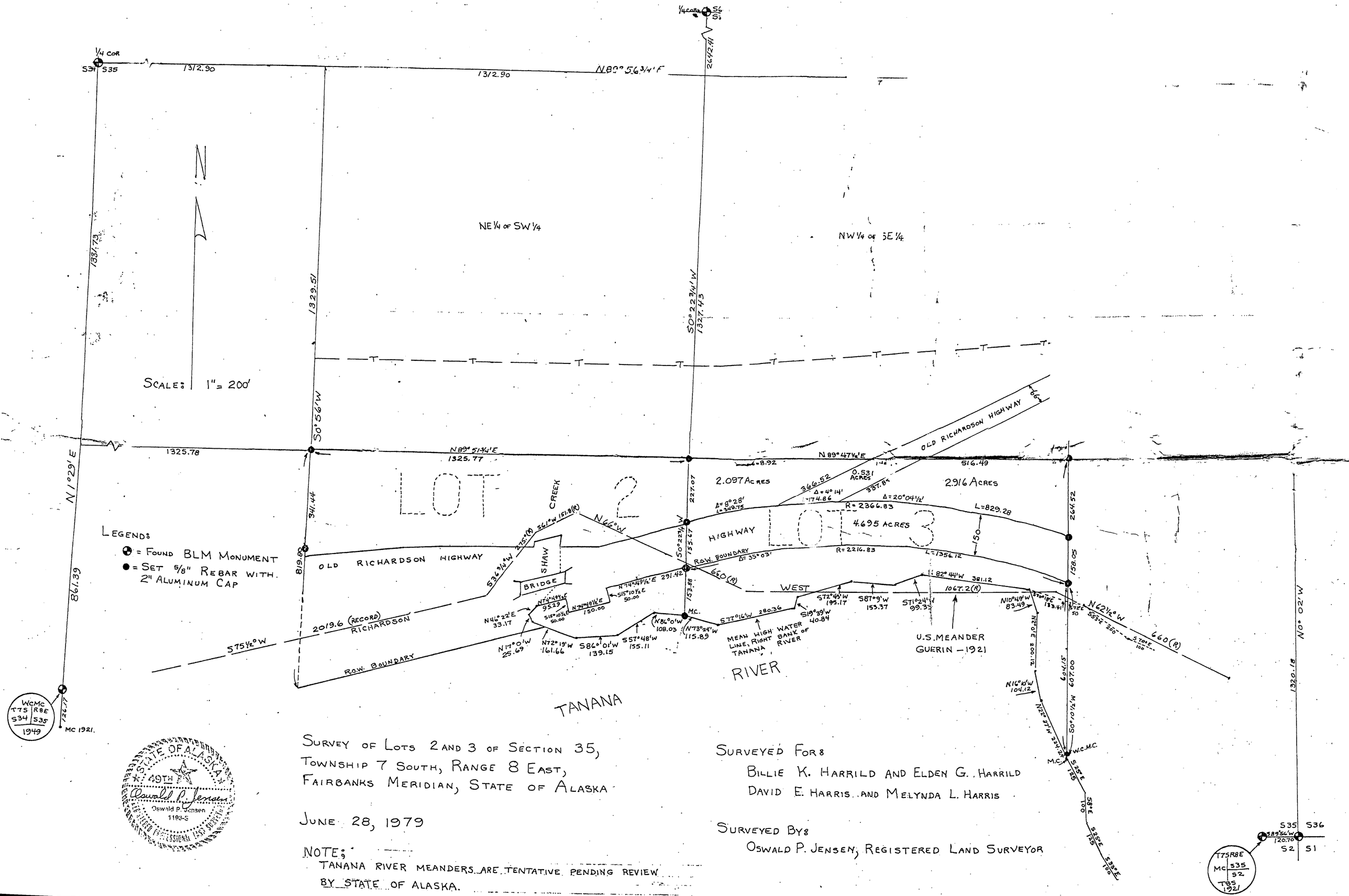

SURVEY OF LOTS 2 AND 3 OF SECTION 35,
TOWNSHIP 7 SOUTH, RANGE 8 EAST,
FAIRBANKS MERIDIAN, STATE OF ALASKA

JUNE 28, 1979

NOTE:
TANANA RIVER MEANDERS ARE TENTATIVE PENDING REVIEW BY STATE OF ALASKA.

SURVEYED FOR:
BILLIE K. HARRILD AND ELDEN G. HARRILD
DAVID E. HARRIS AND MELYNDA L. HARRIS

SURVEYED BY:
OSWALD P. JENSEN, REGISTERED LAND SURVEYOR