

WEST 80.00

East 80.00

SOUTH 40.05

Hornbuckle homestead: to VZ 12/20/93
approx 121.86 Acres
plus 15 Acres in Lot 12a18

Quiet title by Harris 1981 (Crotts & Newsom)
(Jahns)

Crotts & Newsom
to VZ 1994

Jahns homestead

Shaw Creek

Sec. 34

Sec. 35

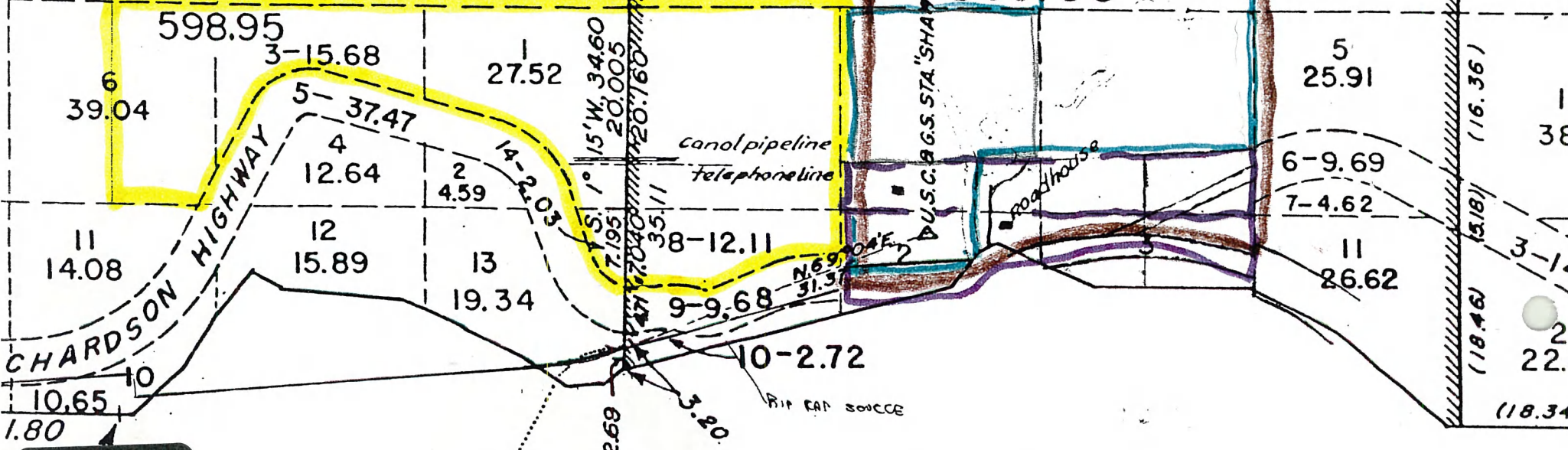

DEFENDANT
EXHIBIT NO. 5
ADMITTED
47A-95-1393
(CASE NUMBER)

TANANA RIVER

