

Chugach National Forest

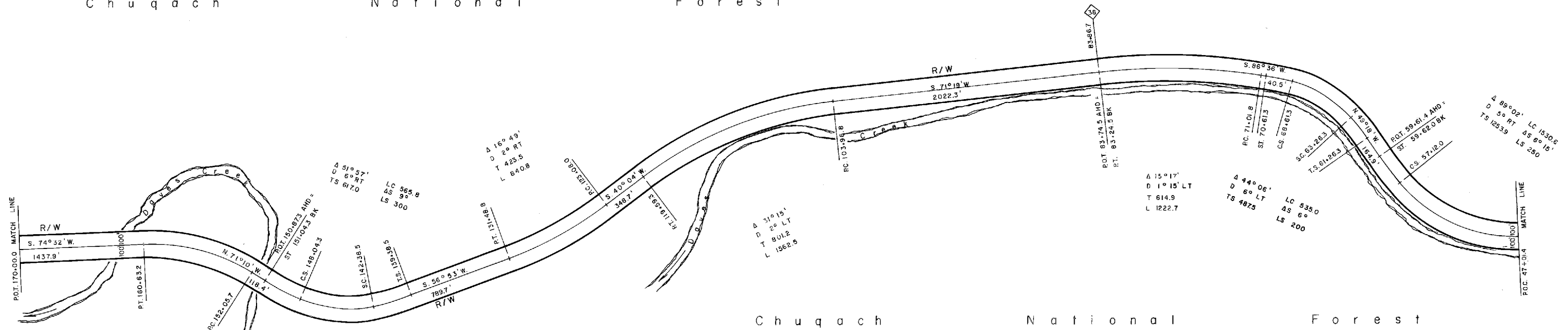

Chugach National Forest

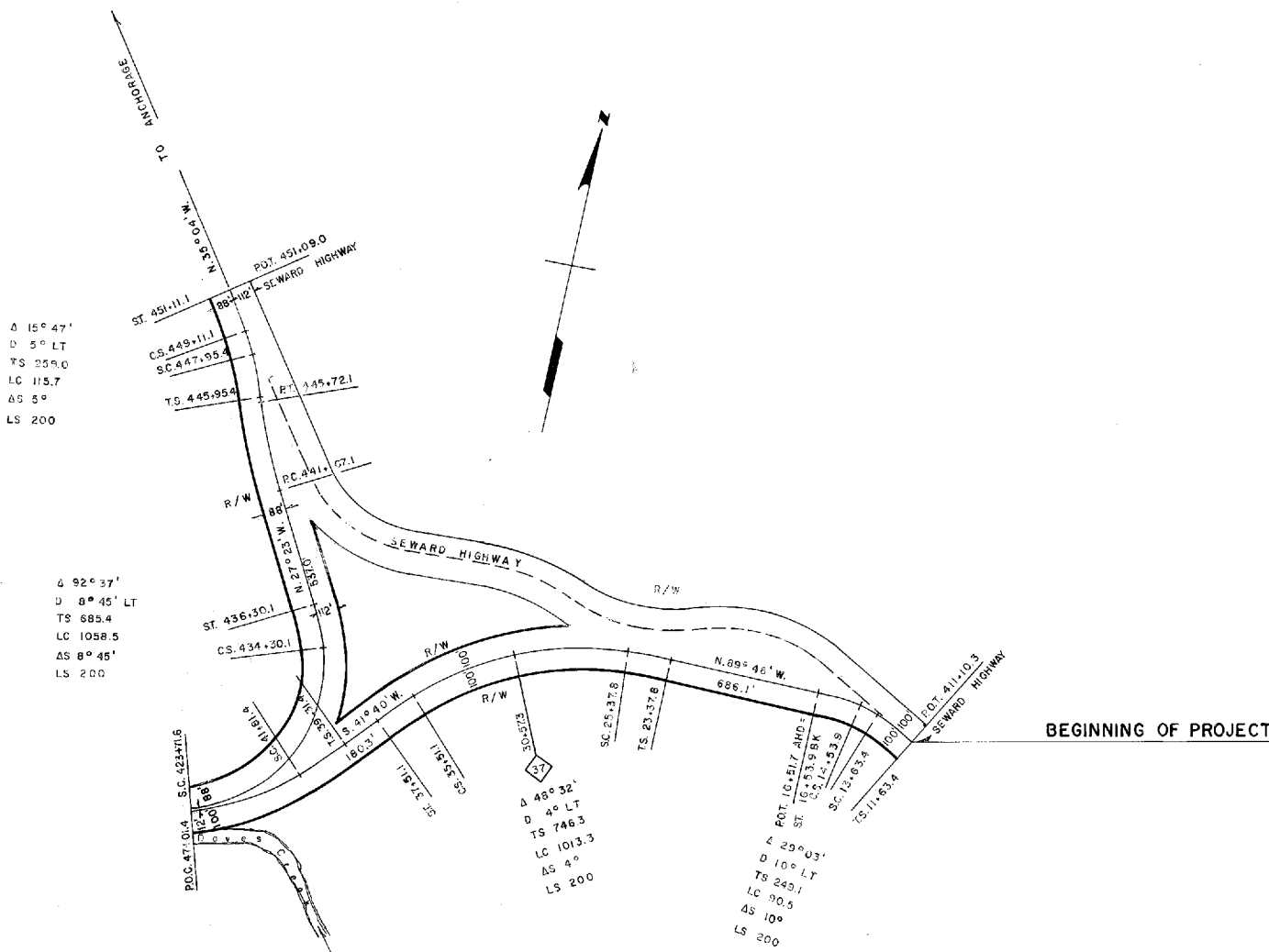

DATE	REVISIONS	BY

**STATE OF ALASKA**  
 DEPARTMENT OF HIGHWAYS  
 RIGHT OF WAY MAP  
 ALASKA PROJECT NO.  
 FAR 21  
 STERLING HIGHWAY

DRAWN R.L.H.	DATE DEC. 1970	SCALE 1" = 400'
CHECKED J.S.G.	DATE DEC. 1970	SHEET 1 OF 4



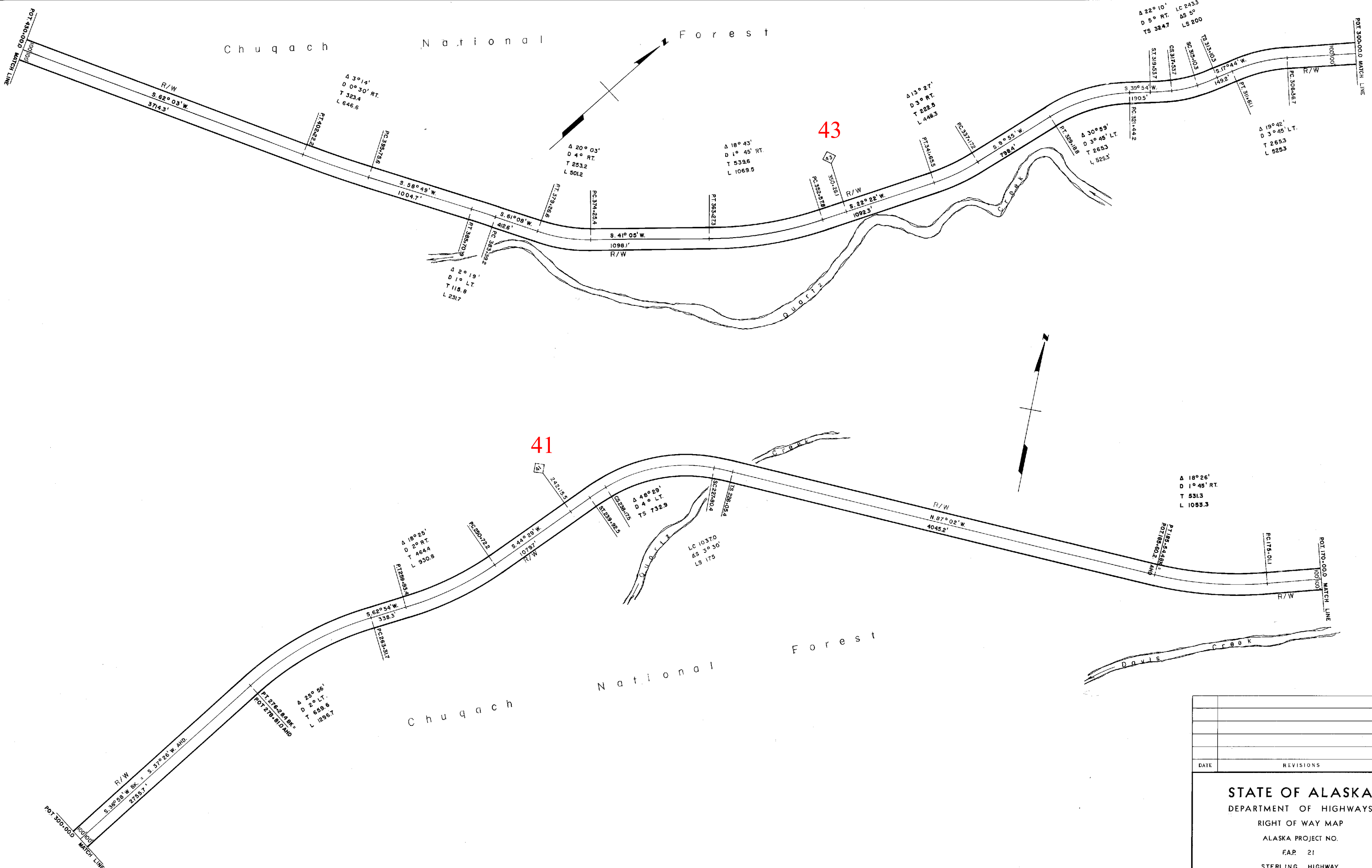

DATE	REVISIONS	BY

**STATE OF ALASKA**  
 DEPARTMENT OF HIGHWAYS  
 RIGHT OF WAY MAP  
 ALASKA PROJECT NO.  
 FAR 21  
 STERLING HIGHWAY

DRAWN R.L.H.	DATE DEC. 1970	SCALE 1" = 400'
CHECKED J.S.G.	DATE DEC. 1970	SHEET 2 OF 4

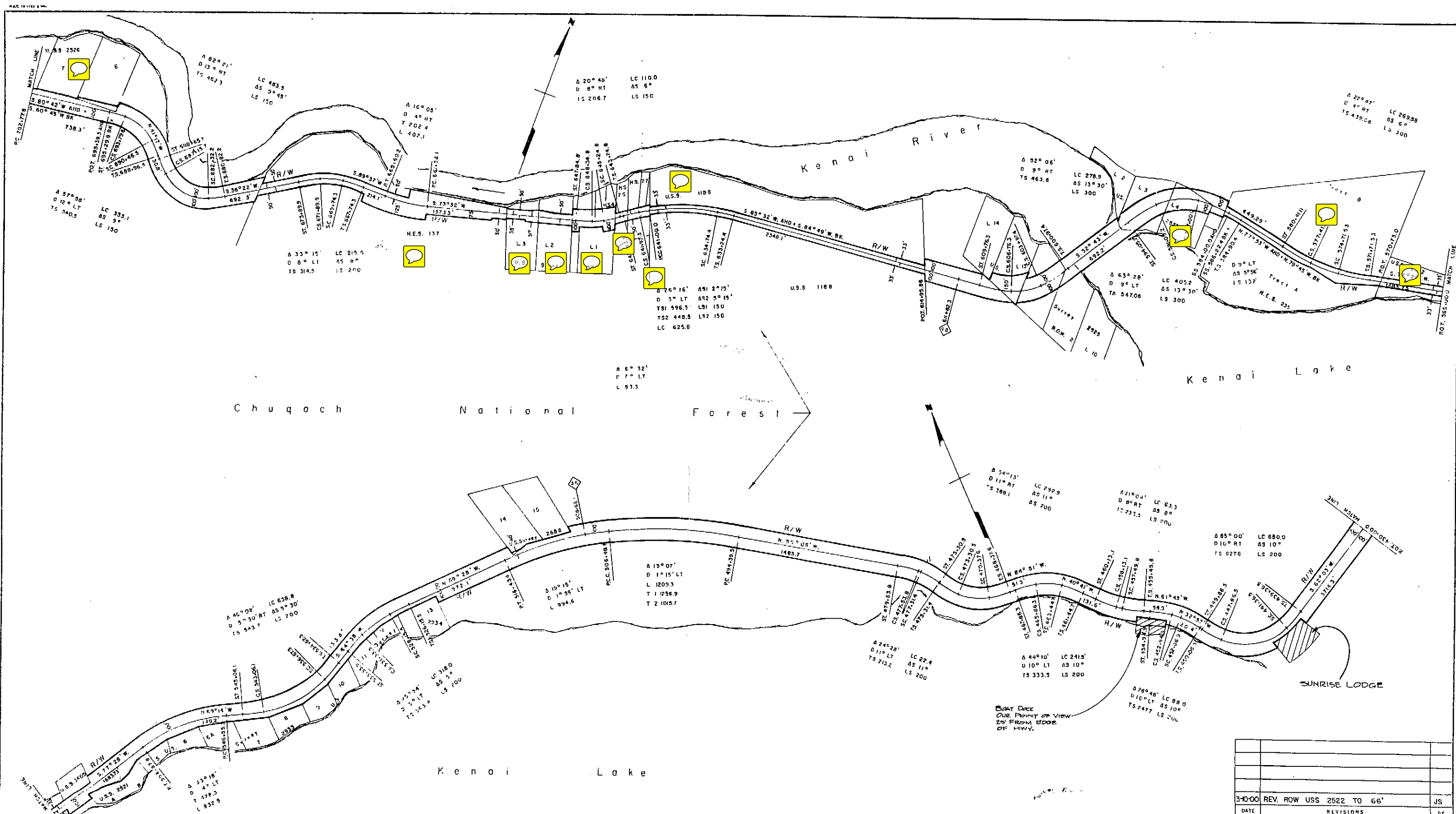

3:10:00	REV. ROW USS 2522 TO 66'	JS
DATE	REVISIONS	BY

**STATE OF ALASKA**  
 DEPARTMENT OF HIGHWAYS  
 RIGHT OF WAY MAP  
 ALASKA PROJECT NO.  
 FAP 21  
 STERLING HIGHWAY

DRAWN	R.L.H.	DATE	DEC. 1970	SCALE	1" = 400'
CHECKED	J.S.G.	DATE	DEC. 1970	SHEET	3 OF 4

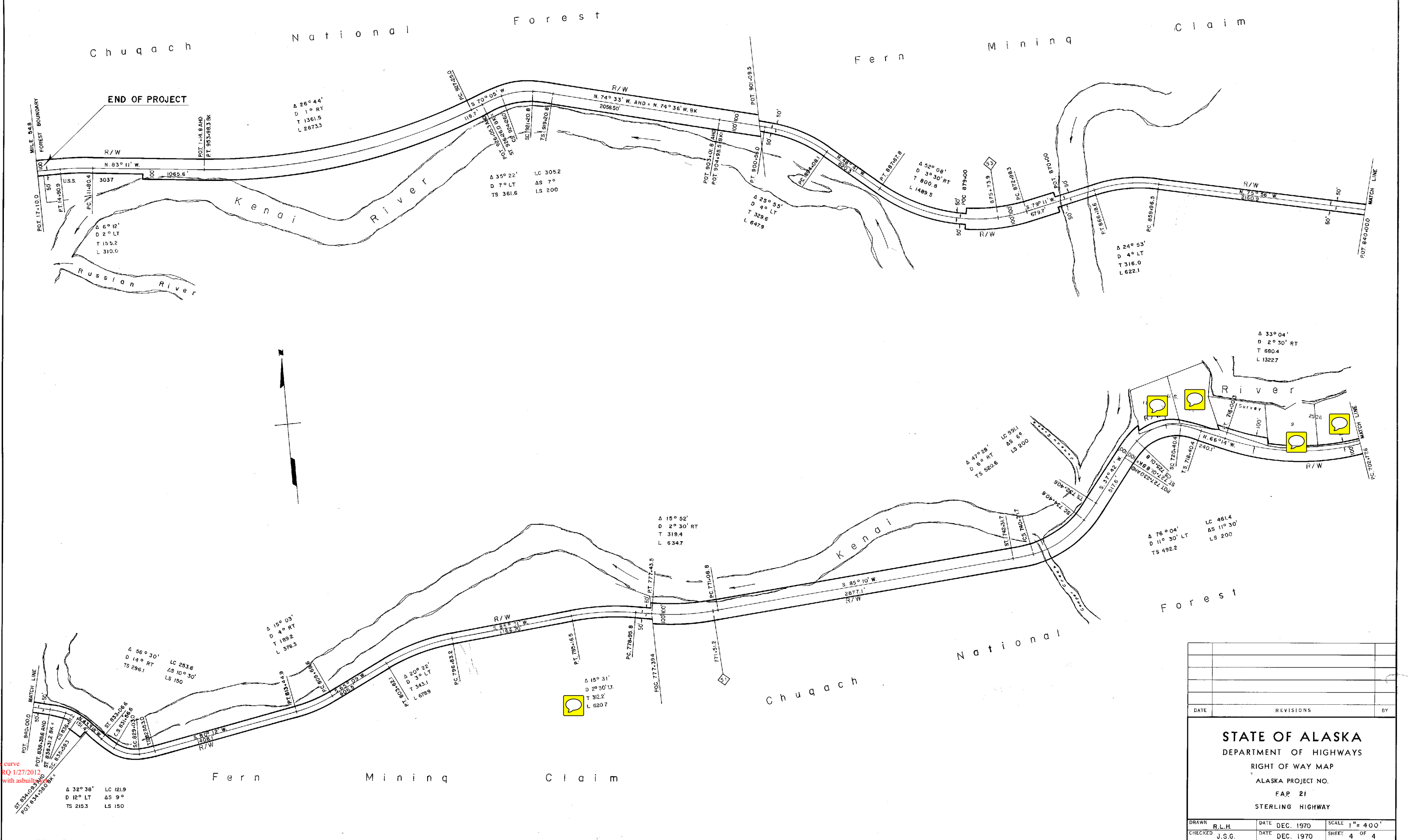

DATE	REVISIONS	BY

**STATE OF ALASKA**  
 DEPARTMENT OF HIGHWAYS  
 RIGHT OF WAY MAP  
 ALASKA PROJECT NO.  
 FAR 21  
 STERLING HIGHWAY

DRAWN	R.L.H.	DATE	DEC. 1970	SCALE	1" = 400'
CHECKED	J.S.G.	DATE	DEC. 1970	SHEET	4 OF 4

Looks like this curve  
 was realigned RQ 1/27/2012.  
 Did not verify with asbuilts.