

PLAN
 DATE 10/27/76
 DRAWN BY J. K. [unclear]
 CHECKED BY [unclear]
 PROJECT NO. 100-100-100
 SHEET NO. 11-23

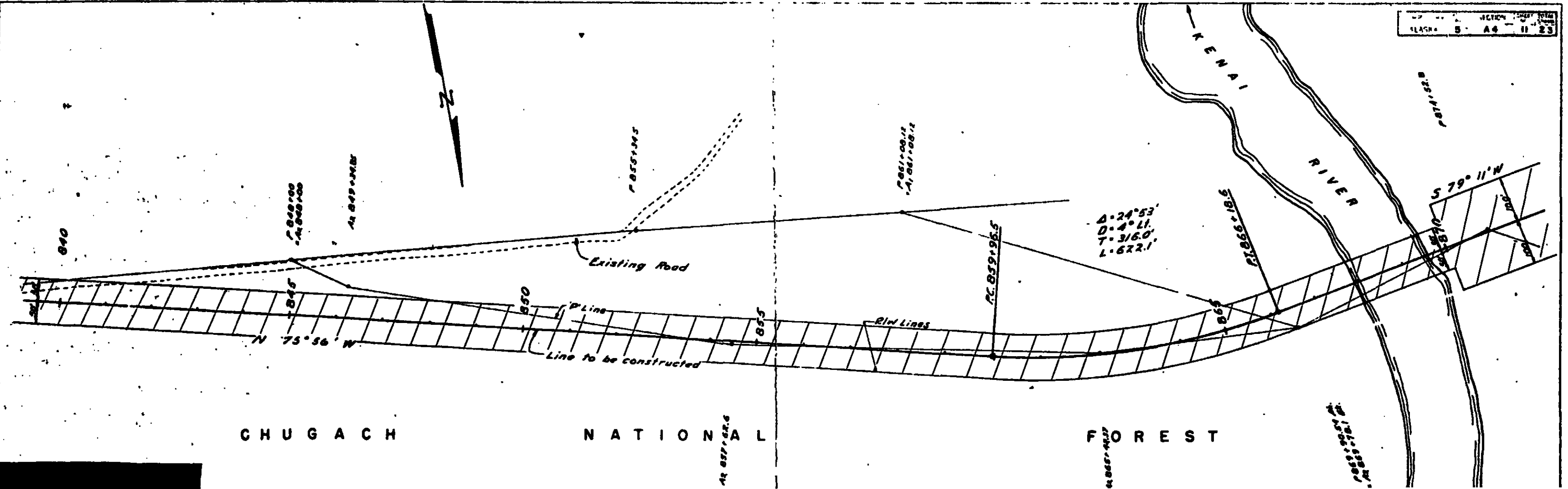

PLAN	DATE	BY
NO. 100	1922	J. W. GARDNER
NO. 100	1922	J. W. GARDNER
NO. 100	1922	J. W. GARDNER
NO. 100	1922	J. W. GARDNER

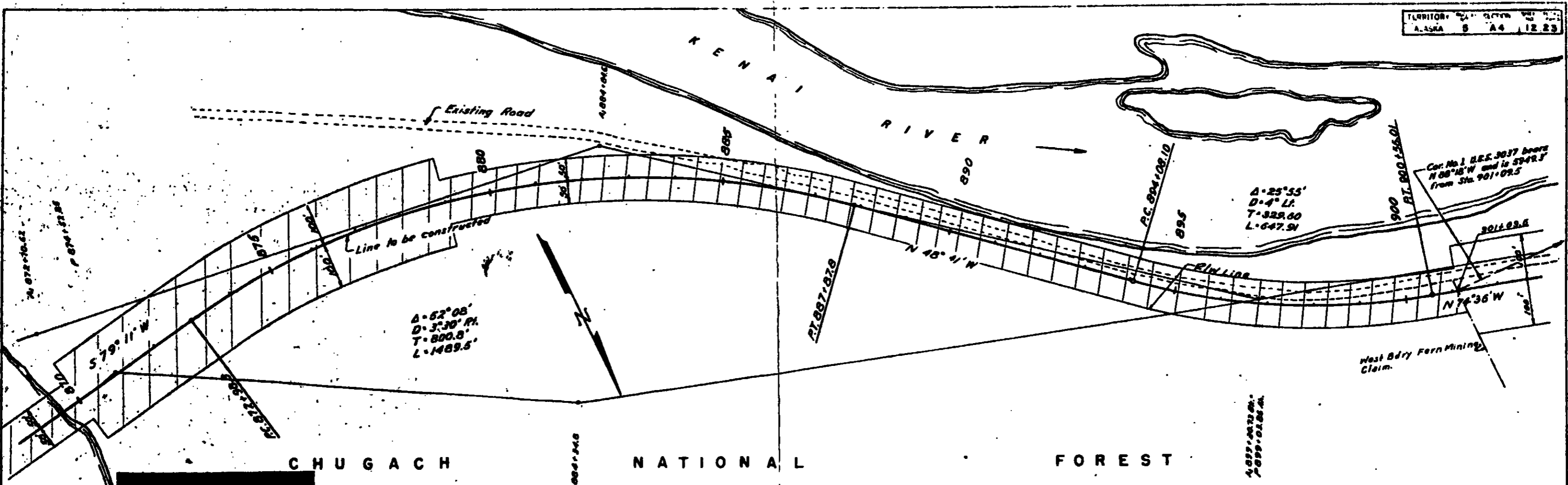

CHUGACH NATIONAL FOREST

4,039+02.20
 7,039+01.84

CHUGACH NATIONAL FOREST

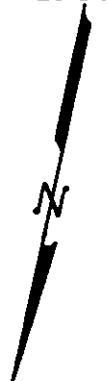

$\Delta = 15^{\circ}31'$
 $D = 2^{\circ}30'44''$
 $T = 312.2'$
 $L = 620.7'$

$\Delta = 20^{\circ}22'$
 $D = 3^{\circ}11'$
 $T = 343.1'$
 $L = 678.9'$

PLAN	DATE	BY
REVISION		
APPROVED		
DATE		

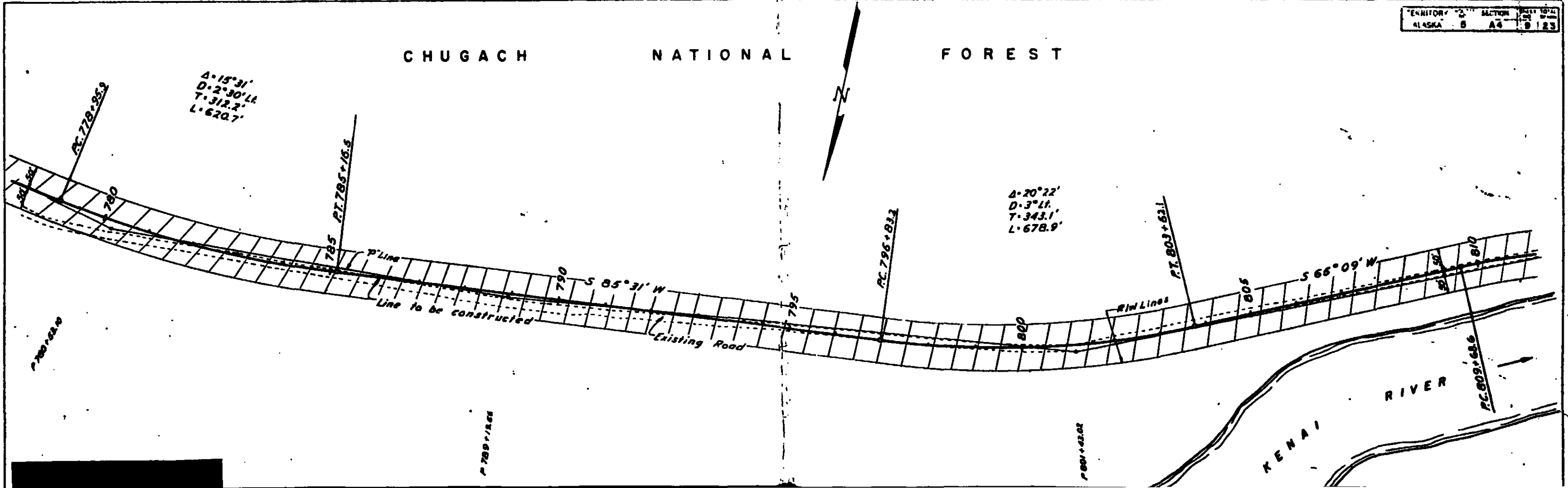

CHUGACH

NATIONAL

FOREST

Borrow Pit
25267 Cu Yds.

Existing Road

Line to be constructed

Waste disposal area

Waste disposal area

Set-back line for special treatment
occupied and used only upon approval
of the Regional Forester.

Plat of Right-of-Way required
for Kenai River Highway in area
of mineral claims of Charles G.
and Ora G. Hubbard.

Right-of-way indicated thus 
Drawn in 3 sheets by
U.S. Bureau of Public Roads
Juneau, Alaska April 20, 1954

PLAT	770
DATE	APRIL 20, 1954
BY	U.S. BUREAU OF PUBLIC ROADS
FOR	ALASKA DEPARTMENT OF CONSERVATION

