

DRAFT 5/28/2020

PROJECT DESIGNATION	SHEET NUMBER	TOTAL SHEETS
CFHWY00693/CFHWY00694	R11	R16

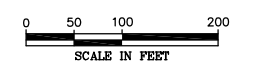
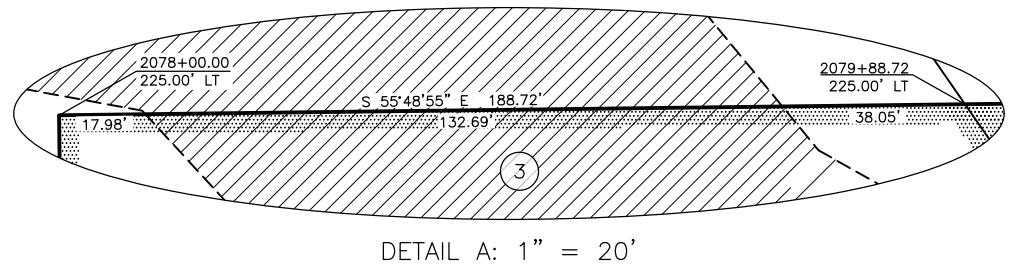
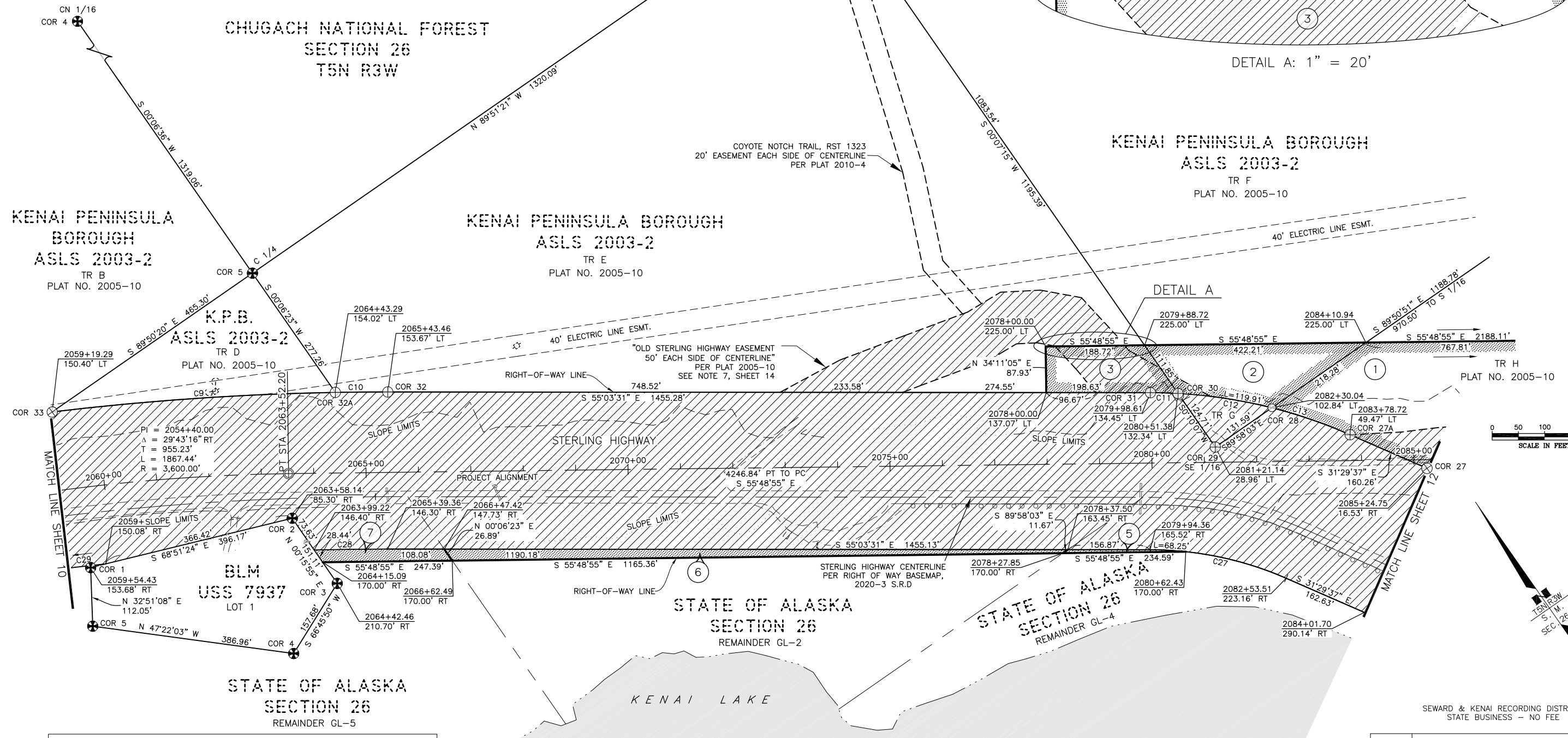

SEWARD & KENAI RECORDING DISTRICTS  
STATE BUSINESS - NO FEE

DATE	REVISIONS	BY

**STATE OF ALASKA**  
**DEPARTMENT OF TRANSPORTATION AND PUBLIC FACILITIES**  
 RIGHT-OF-WAY ACQUISITION PLAT  
 ALASKA PROJECT  
**CFHWY00693 / CFHWY00694**  
 STERLING HIGHWAY MP 45-60  
 SUNRISE TO SKILAK LAKE RD RECONSTRUCTION  
 PHASE 1A & PHASE 1B

DRAWN	AJG / CAW	DATE	5/28/2020	SCALE	1" = 100'
CHECKED	AJG / CAW	DATE		SHEET	11 OF 16

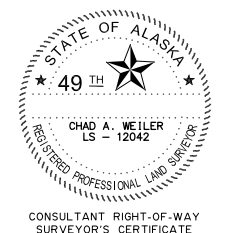

CONSULTANT RIGHT-OF-WAY SURVEYOR'S CERTIFICATE

CURVE #	LENGTH	RADIUS	DELTA	CHORD LENGTH	CHORD DIRECTION	TANGENT
C9	542.10'	5338.84'	005°49'04"	541.87'	N 59°03'49" W	271.28'
C10	100.17'	5338.84'	001°04'30"	100.17'	N 55°36'54" W	50.09'
C11	52.82'	950.09'	003°11'06"	52.81'	N 53°31'29" W	26.41'
C12	181.36'	950.09'	010°56'13"	181.08'	N 46°26'19" W	90.95'
C13	158.15'	950.09'	009°32'14"	157.97'	N 36°04'14" W	79.26'
C27	267.37'	650.07'	023°33'55"	265.49'	N 43°16'34" W	135.60'
C28	140.14'	5038.82'	001°35'37"	140.13'	N 55°51'20" W	70.07'
C29	544.17'	5038.82'	006°11'16"	543.90'	N 64°16'49" W	272.35'

\* DENOTES NON-TANGENTIAL CURVE

PARCEL NO.	INTEREST ACQUIRED	OWNER	LARGER PARCEL	TAKE INCLUDING EXISTING EASEMENT	NET TAKE	REMAINDER	RECORDED DOCUMENT NUMBER
1	FEE	KENAI PENINSULA BOROUGH	LARGE	591,434 SF	486,001 SF	LARGE	----
2	FEE	KENAI PENINSULA BOROUGH	LARGE	32,621 SF	31,268 SF	LARGE	----
3	FEE	KENAI PENINSULA BOROUGH	LARGE	19,642 SF	6,030 SF	LARGE	----
5	MANAGEMENT	STATE OF ALASKA	LARGE	1,090 SF	1,090 SF	LARGE	----
6	MANAGEMENT	STATE OF ALASKA	LARGE	16,949 SF	16,949 SF	LARGE	----
7	MANAGEMENT	STATE OF ALASKA	LARGE	5,823 SF	5,823 SF	LARGE	----

**PARCEL INFORMATION**

Z:\project\2768.01 DOT\_C Sterling Highway MP 44 5 to 58\Survey\Right of Way\ACAD\ROW Acquisition\Plot\53014 Sterling Hwy 44.5-58 RWAP 5/28/2020 4:20:33 PM