



Dear Patron:

We regret that the enclosed photocopies are the best we were able to obtain using our normal reproduction process. This is caused primarily by the age and faded conditions of some of the documents from which these copies were made.

COMPLETE FILE ENCLOSED

BEST AVAILABLE COPY.

PATENT NO. 1231898

MAY 13 1963

PATENT TRANSMITTED

MAY 13 1963

TO LOCAL OFFICE

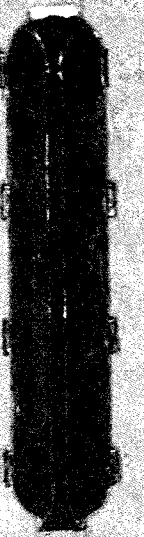

UNITED STATES
DEPARTMENT OF THE INTERIOR
BUREAU OF LAND MANAGEMENT

No. 781936

ORM 4-1179
AUG. 1957)

7/6/62

DATE

Acch. 051657

PARENT SERIAL NUMBER

ASSIGNMENT SERIAL NUMBER

HE Final Root Fees

APPLICANT:

SUBJECT
REMITTER IF DIFFERENT THAN APPLICANT:

**Benjamin F. Stoddard
Box 42
Starling, Alaska**

2513

PURPOSE	FUND SYMBOL	AMOUNT
FILING FEE EARNED	142599	1.00
ADVANCE FILING FEE AND/OR RENTAL	14X6800	1.50

ACRES	COUNTY	OLD LEASE	NEW LEASE
NEW LEASE			

EFFECTIVE DATE

FUND SYMBOL COUNTY AMOUNT

APPLY:
FILING FEE 142599

1.50

ASSIGNMENT:
COMPLETE AREA

RENTAL

PORTION OF AREA:
ASSIGNED AREA

REFUND

RETAINED AREA

RETAIN IN UNEARNED ACCOUNT

1.50

TOTAL

REMARKS

Fee Issued

OF INTEREST BUT NOT
OF SPECIFIC AREA:

BOND FILED

NO BOND FILED

BY DATE

Do *4-29-63*

**DO NOT ACCEPT THIS COPY AS A RECEIPT
CASE FOLDER COPY**

**UNITED STATES
DEPARTMENT OF THE INTERIOR
BUREAU OF LAND MANAGEMENT**

No. 772415

ORM 4-1179
AUG. 1957)

4/12/60

DATE

Anch 051657

PARENT SERIAL NUMBER

ASSIGNMENT SERIAL NUMBER

Homestead Entry Application - approx. 40 acres

APPLICANT:

SUBJECT
REMITTER IF DIFFERENT THAN APPLICANT:

Benjamin F. Stoddard
Box 42
Sterling, Alaska

PURPOSE	FUND SYMBOL	AMOUNT
FILING FEE EARNED	142599	
ADVANCE FILING FEE AND/OR RENTAL	14X6800	6.50

ACRES	COUNTY	OLD LEASE	NEW LEASE
NEW LEASE			

EFFECTIVE DATE

	FUND SYMBOL	COUNTY	AMOUNT
APPLY: FILING FEE	142599		6.50
RENTAL			
REFUND			
RETAIN IN UNEARNED ACCOUNT			
TOTAL			<u>6.50</u>

ASSIGNMENT:
COMPLETE AREA

PORTION OF AREA:
ASSIGNED AREA

RETAINED AREA

OF INTEREST BUT NOT
OF SPECIFIC AREA:

BOND FILED

NO BOND FILED

REMARKS

Allowed

BY *aps* DATE *5/18/60*

**DO NOT ACCEPT THIS COPY AS A RECEIPT
CASE FOLDER COPY**

Form 4-1195
(August 1961)

UNITED STATES
DEPARTMENT OF THE INTERIOR
BUREAU OF LAND MANAGEMENT

Office

Anchorage

Serial Number

Anchorage 051657

Date

MAY 2 1963

CERTIFICATE

Act(s) of May 20, 1862 (12 Stat. 392)

Bureau of Land Management
RECEIVED
COMMUNICATIONS SECTION

MAY - 6 1963

IT IS HEREBY CERTIFIED, That Benjamin F. Stoddard
Box 42
Sterling, Alaska

A.M. P.M.
7 8 9 10 11 12 1 2 3 4 5 6

has (have) complied with the requirements of the above act(s) for SE 1/4 NE 1/4,

Section 14, Township 5 North, Range 8 West,
Seward Meridian, State of Alaska, containing 40 acres

NOW, THEREFORE, BE IT KNOWN, That the DIRECTOR, BUREAU OF LAND MANAGEMENT, will issue a patent
subject to Reservations Number(s) SIX, TWELVE, THIRTEEN AND FOURTEEN

described on the reverse side hereof for the land above described, if all be found regular.

Alfred P. Steger
(Signing Officer)

Alfred P. Steger
Chief, Lands Section
(Title)

PATENT NO. 1231898
MAY 13 1963

Posted (date) 5/14/63 in Volume 2A-042, Page IX, By MW FLLR

APPROVED for patent (date) April 30, 1963, By Bonna D. Stuchman
Land Law Examiner

MINERAL RESERVATIONS

1. Patent to contain provisions, reservations, conditions, and limitations of Act of June 22, 1910 (36 Stat. 583; 30 U.S.C. secs. 83-85).
2. Patent to contain provisions, reservations, conditions, and limitations of Act of July 17, 1914 (38 Stat. 509; 30 U.S.C. secs. 121-123) as to (*specify mineral*) _____
3. Patent to contain provisions, reservations, conditions, and limitations of Act of July 17, 1914 (38 Stat. 509) as extended by the Act of March 4, 1933 (47 Stat. 1570; 30 U.S.C. sec. 124) as to (*specify sodium or sulphur*) _____
4. Patent to contain reservation of oil, gas, and all other mineral deposits under conditions and limitations as provided by Act of June 1, 1938 (52 Stat. 609; 43 U.S.C. sec. 682b) as amended.
5. Patent to contain reservation of coal and all other minerals under conditions and limitations as provided by Act of December 22, 1928 (45 Stat. 1069; 43 U.S.C. secs. 1068, 1068a, and 1068b) as amended.

RESERVATIONS OF RIGHTS-OF-WAY

6. Patent to contain reservation according to proviso of the Act of August 30, 1890 (26 Stat. 391; 43 U.S.C. sec. 945).
7. Patent to contain provisions, reservations, conditions, and limitations of section 24, Federal Power Act, June 10, 1920 (41 Stat. 1075) as amended by the Act of August 26, 1935 (49 Stat. 846; 16 U.S.C. sec. 818).
8. Patent to contain provisions, reservations, conditions, and limitations of section 24, Federal Power Act, June 10, 1920 (41 Stat. 1075) as amended by the Act of August 26, 1935 (49 Stat. 846; 16 U.S.C. sec. 818) as to that portion of the said Section lying within _____ feet of the center line of the transmission line right-of-way of the _____ Project No. _____
9. Patent to contain provisions, reservations, conditions, and limitations of section 24, Federal Power Act, June 10, 1920 (41 Stat. 1075) as amended by the Act of August 26, 1935 (49 Stat. 846; 16 U.S.C. sec. 818) as to that portion of the said Section lying within a strip _____ feet wide covered by the transmission line right-of-way of the _____
10. Right-of-way for a Federal Aid Highway under the Act of August 27, 1958 (72 Stat. 885; 23 U.S.C. secs. 107, 317).
11. Material site reserved under the Act of August 27, 1958 (72 Stat. 885; 23 U.S.C. secs. 107, 317).

RESERVATIONS APPLICABLE TO ALASKA

12. There is reserved to the United States a right-of-way for the construction of railroads, telegraph, and telephone lines under the Act of March 12, 1914 (38 Stat. 305; 48 U.S.C. secs. 301-302, 303-308).
13. Patent to contain provisions, reservations, conditions, and limitations of the Act of March 8, 1922 (42 Stat. 415; 48 U.S.C. secs. 376-377) as amended (*specify mineral*) Oil and Gas

OTHER RESERVATIONS

14. This entry is made under section 29 of the Act of February 25, 1920 (41 Stat. 449; 30 U.S.C. sec. 186) and the Act of March 4, 1933 (47 Stat. 1570; 30 U.S.C. sec. 124), and is subject to rights of prior permittees or lessees to use so much of the surface of said lands as is required for mining operations, without compensation to the patentee for damages resulting from proper mining operations, as to oil and gas lease Anchorage 028070.
15. Patent to be issued subject to the Act of June 17, 1902 (32 Stat. 388; 43 U.S.C. sec. 372 *et seq.*) to sections 1 and 2 of Act of May 15, 1922 (42 Stat. 541; 43 U.S.C. secs. 511-512) and to section 3 of Act of August 9, 1912 (37 Stat. 266; 43 U.S.C. sec. 543).
16. Patent to be issued subject to the Act of June 17, 1902 (32 Stat. 388; 43 U.S.C. sec. 372 *et seq.*) and to all provisions of the Act of August 9, 1912 (37 Stat. 265; 43 U.S.C. secs. 541-546).
- 17.

Note--If reservation affects only a portion of the land entered, such portion must be indicated after the reservation

Doral

LEGAL NOTICES
UNITED STATES
DEPARTMENT OF THE
INTERIOR
BUREAU OF LAND
MANAGEMENT
Land Office
Cordova Building
555 Cordova Street
Anchorage, Alaska

Date: Feb. 8, 1963

NOTICE FOR PUBLICATION

Notice is hereby given that Benjamin F. Stoddard entryman, of Sterling, Alaska, together with his witnesses Lloyd J. Rowlett of Sterling, Alaska and Richard G. Jenks of Sterling, Alaska has submitted final proof on his Homestead entry Anchorage Serial Number 051657 for a tract of land described as

SE 1/4 NE 1/4, Sec. 14, T. 5 N.,
R. 8 W., S.M.,

containing 40 acres, and it is now in the files of the Land Office, Anchorage, Alaska. Any person, corporation, or association having or asserting any adverse interest in, or claim to, the tract of land or any part thereof sought, may file in the Anchorage Land Office, during the period of publication or within 30 days thereafter, under oath, an adverse claim setting forth the nature and extent thereof, and such adverse claimant shall, within sixty days after the filing of such adverse claim, begin action to quiet title in a court of competent jurisdiction within Alaska, and thereafter patent shall be issued in conformity with the final decree of the court.

Alfred P. Steger
Chief, Lands Section

Pub. Feb. 15-22, Mar. 1-8-15, 1963

sworn, on

That

mentioned

of the K.

newspaper

Kenai, Sta

that the

a printed

in said pa

successive

lowing da

Feb

x

SUBSCRI

15th

Stoddard
esb

2-8

PUBLISHER'S AFFIDAVIT

UNITED STATES OF AMERICA,

SS:

State of Alaska

Dorothy G Stewart being first duly sworn, on oath deposes and says:

That I am and was at all times herein this affidavit mentioned, **Publisher** of the KENAI PENINSULA CHEECHAKO NEWS, a newspaper of general circulation and published weekly at Kenai, State of Alaska, that the **Homestead publication Anch 051657**

a printed copy of which is hereto annexed was published in said paper one each and every week for **5** successive and consecutive weeks in the issues on the following dates:

February 15, 22, March 1, 8, 15, 1963

x *Dorothy G Stewart*

SUBSCRIBED AND SWORN to before me this **15th** day of **March**, 19**63**

Francis A. Damon
NOTARY PUBLIC in and for the State of Alaska.

My Commission expires **9-12-65**

LEGAL NOTICES
 UNITED STATES
 DEPARTMENT OF THE
 INTERIOR
 BUREAU OF LAND
 MANAGEMENT
 Land Office
 Cordova Building
 555 Cordova Street
 Anchorage, Alaska
 Date: Feb. 8, 1963

NOTICE FOR PUBLICATION
 Notice is hereby given that Benjamin E. Stoddard, citizen of Sterling, Alaska, together with his wives, Lloyds J. Rowlett of Sterling, Alaska, and Richard G. Jenks of Sterling, Alaska, has submitted final proof on his Homestead entry, Anchorage, Serial Number 051657, for a tract of land described as:

SE 1/4 NE 1/4, Sec. 14, T. 5 N., R. 8 W., S.M.
 containing 40 acres, and it is now in the files of the Land Office, Anchorage, Alaska. Any person, corporation, or association having or asserting any adverse interest in, or claim to, the tract of land, or any part thereof, sought may file in the Anchorage Land Office, during the period of publication, or within 30 days thereafter, under oath an adverse claim setting forth the nature and extent thereof, and such adverse claimant shall, within sixty days after the filing of such adverse claim, begin action to quiet title in a court of competent jurisdiction within Alaska, and thereafter a patent shall be issued in conformity with the final decree of the court.

Alfred P. Steger
 Chief, Lands Section
 PHL Feb. 15, 22, Mar. 1, 8, 15, 1963

ANCHORAGE, ALASKA
LAND OFFICE

MAR 20 11 47 AM 1963

LAND MANAGEMENT
RECEIVED

ALO-Misc-64
March 62

UNITED STATES
DEPARTMENT OF THE INTERIOR
BUREAU OF LAND MANAGEMENT
Land Office
Cordova Building
555 Cordova Street
Anchorage, Alaska

Date: FEB 8 1963

NOTICE FOR PUBLICATION

Notice is hereby given that Benjamin F. Stoddard entryman,
of Sterling, Alaska, together with his witnesses
Lloyd J. Rowlett of Sterling, Alaska and
Richard G. Jenks of Sterling, Alaska has
submitted final proof on his Homestead entry(g)
Anchorage Serial Number(x) 051657 for a tract of land
described as

~~Section~~, Sec. 14, T. 5 N.,
R. 8 W., S.M.,

containing 40 acres, and it is now in the files of the Land Of-
fice, Anchorage, Alaska. Any person, corporation, or association having or as-
serting any adverse interest in, or claim to, the tract of land or any part
thereof sought, may file in the Anchorage Land Office, during the period of
publication or within 30 days thereafter, under oath, an adverse claim setting
forth the nature and extent thereof, and such adverse claimant shall, within
sixty days after the filing of such adverse claim, begin action to quiet title
in a court of competent jurisdiction within Alaska, and thereafter patent shall
be issued in conformity with the final decree of the court.

FEB 14 1963
POSTED
REMOVED MAR 21 1963
"Post in Land Office"

APS
Alfred P. Steger
Chief, Lands Section

ALO-Misc-64
March 62

UNITED STATES
DEPARTMENT OF THE INTERIOR
BUREAU OF LAND MANAGEMENT
Land Office
Cordova Building
555 Cordova Street
Anchorage, Alaska

Date: FEB 8 1963

NOTICE FOR PUBLICATION

Notice is hereby given that Benjamin F. Stoddard entryman,
of Sterling, Alaska, together with his witnesses
Lloyd J. Rowlett of Sterling, Alaska and
Richard G. Jenks of Sterling, Alaska has
submitted final proof on his Homestead entry(s)
Anchorage Serial Number(x) 051657 for a tract of land
described as

~~Section~~, Sec. 14, T. 5 N.,
R. 8 W., S.M.,

containing 40 acres, and it is now in the files of the Land Of-
fice, Anchorage, Alaska. Any person, corporation, or association having or as-
serting any adverse interest in, or claim to, the tract of land or any part
thereof sought, may file in the Anchorage Land Office, during the period of
publication or within 30 days thereafter, under oath, an adverse claim setting
forth the nature and extent thereof, and such adverse claimant shall, within
sixty days after the filing of such adverse claim, begin action to quiet title
in a court of competent jurisdiction within Alaska, and thereafter patent shall
be issued in conformity with the final decree of the court.

FEB 14 1963

POSTED

REMOVED MAR 21 1963

"Post in Land Office"

Alfred P. Steger
Chief, Lands Section

1 - INSTRUCTIONS TO DELIVERING EMPLOYEE

Deliver **ONLY** to addressee

Show address where delivered

(Additional charges required for these services)

RETURN RECEIPT

Received the number **63 APR - 27 10:00 AM** described on other side.

SIGNATURE OR NAME OF ADDRESSEE (must always be in **RECEIVED ROOM**)

SIGNATURE OF ADDRESSEE'S AGENT, IF ANY

RECEIVED ANCHORAGE, ALASKA

DATE DELIVERED

ADDRESS WHERE DELIVERED (only if requested in item # 1)

Box 42 Sterling Alaska

CS-16-7-548-A GPO

4-15

4-22

POST OFFICE DEPARTMENT
OFFICIAL BUSINESS

PENALTY FOR PRIVATE USE TO AVOID
PAYMENT OF POSTAGE, \$300

Stoddard

Anch. 051657

HE 1.1

BUREAU OF LAND MANAGEMENT
CENTRAL MAIL ROOM

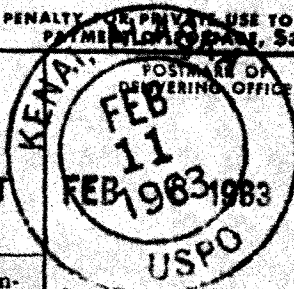

INSTRUCTIONS: Fill in items below and com-
plete #1 on other side, when applicable. Moist-
en gummed ends and attach to back of article. Print
on front of article. RETURN RECEIPT REQUESTED.

RETURN
TO

POD Form 3811 Jan. 1958

REGISTERED NO.

LAND OFFICE

CERTIFIED NO.

14304

CORDOVA BUILDING

INSURED NO.

ANCHORAGE, ALASKA

ALO-Misc-66
March '62

UNITED STATES
DEPARTMENT OF THE INTERIOR
BUREAU OF LAND MANAGEMENT
Land Office
Cordova Building
6th and Cordova
Anchorage, Alaska

FEB 8 1963

CERTIFIED MAIL--RETURN RECEIPT REQUESTED

Mr. Benjamin F. Stoddard
Box 42
Sterling, Alaska

Anchorage Serial Number 051657
Type of Entry Homestead
Purchase Price ~~XXXXXXXXXXXXXXXXXXXX~~

Dear Mr. Stoddard:

Enclosed is a Notice for Publication, together with a letter of instructions to the Cheechako News, in regard to the publication of your entry. The notice and letter are to be delivered to the newspaper. The newspaper will look to you for the payment of this publication.

Publication of the notice in the newspaper must begin within 60 days from receipt of this notice. Failure to do so will delay the processing of the case to patent.

At the end of the publication period, you are required to furnish or have the newspaper furnish proof of publication of the notice, such proof to consist of an Affidavit of Publication to which is attached a copy of the notice as published.

The purchase price, noted above, should be forwarded to the Land Office, Cordova Building, Sixth and Cordova, Anchorage, Alaska, in the form of a check or money order payable to the Bureau of Land Management.

Sincerely yours,

Alfred P. Steger
Chief, Lands Section

Enclosures:

- Letter to Newspaper
- Notice for Publication (2)

cc: Case File ✓
df 2-7-63



ALO-Misc-63
March 62

UNITED STATES
DEPARTMENT OF THE INTERIOR
BUREAU OF LAND MANAGEMENT
Land Office
Cordova Building
6th and Cordova
Anchorage, Alaska

IN REPLY REFER TO:

ALO:L8

FEB 8 1963

Serial No. ~~Anchorage 051657~~
Type ~~Homestead~~
Entryman ~~Benjamin F. Stoddard~~
No. of Weeks ~~Five (5)~~

The Cheechako News
Drawer 0
Kenai, Alaska

Gentlemen:

Enclosed is a notice for publication of the claim identified above. This notice is to be published once each week in consecutive weekly issues (the same day each week) for the number of weeks indicated. You will look to the entryman for the payment of this publication.

At the expiration of the period of publication, please file proof of the publication.

It is requested that a copy of the first published notice be sent to this office and to the applicant.

Sincerely yours,

Alfred P. Steger
Chief, Lands Section

Enclosure:
Notice for publication

ALO-Misc-64
 March 62

UNITED STATES
 DEPARTMENT OF THE INTERIOR
 BUREAU OF LAND MANAGEMENT
 Land Office
 Cordova Building
 555 Cordova Street
 Anchorage, Alaska

Date: FEB 8 1963

NOTICE FOR PUBLICATION

Notice is hereby given that Benjamin F. Stoddard entryman,
 of Sterling, Alaska, together with his witnesses
Lloyd J. Rowlett of Sterling, Alaska and
Richard G. Jenks of Sterling, Alaska has
 submitted final proof on his Homestead entry(s)
 Anchorage Serial Number(x) 051657 for a tract of land
 described as Section 14, T. 5 N.,
 R. 8 W., S.M.,

containing 40 acres, and it is now in the files of the Land Of-
 fice, Anchorage, Alaska. Any person, corporation, or association having or as-
 serting any adverse interest in, or claim to, the tract of land or any part
 thereof sought, may file in the Anchorage Land Office, during the period of
 publication or within 30 days thereafter, under oath, an adverse claim setting
 forth the nature and extent thereof, and such adverse claimant shall, within
 sixty days after the filing of such adverse claim, begin action to quiet title
 in a court of competent jurisdiction within Alaska, and thereafter patent shall
 be issued in conformity with the final decree of the court.

Alfred P. Steger
 Chief, Lands Section

Revised: 6/11/62

UNITED STATES
DEPARTMENT OF THE INTERIOR
BUREAU OF LAND MANAGEMENT
ANCHORAGE LAND DISTRICT - ALASKA
HOMESTEAD REPORT

Dist: L.O.
B.F.I.

FEB 5 1963

Subject 1.1 Final Proof Date of Stat. Off. Action _____
 Anch. Ser. No. 051657 Date of Examination Jan. 8, 1963
 Name Benjamin F. Stoddard Signed: Kernan W. Davis, Land Examiner
 Date July 6, 1962 _____
 (~~Application~~ - Final Proof) *Kernan W. Davis*
 Name, Title

Date May 18, 1960 Approved: _____
 (Entry allowed- ~~location blocks~~ *Acting* Chief, Branch of Field Investigations)

1. LANDS INVOLVED: T. 5 N., R. 8 W., S.M.
Section 14: SE $\frac{1}{4}$ NE $\frac{1}{4}$

ACREAGE: 40.00

2. INFORMATION FROM FINAL PROOF:

a. Military Service Claimed: From: May 18, 1945 To: July 23, 1946
14

Total Months Service _____

b. Residence Claimed:
 (Entryman or Family) From: April 12, 1959 To: August 12, 1962

c. Cultivation Claimed:
Rye, Timothy & Clover 6
Type in 1962 Acreage

3. INFORMATION FROM FIELD EXAMINATION:

a. Identification of the Land: B.L.M. Monument: poster near $\frac{1}{4}$ corner between
~~Other~~ Sections 14 and 15.

b. Residence Indicated by Interviews:
 Name: Jesse Moore Dates: (Other than proof witnesses:)
 Address: Moose River Spring '59 or '60 to recently
 Name: Mrs. C. W. Barrett Dates: _____
 Address: Sterling Highway Before summer '60 to recently
 Name: M. Oberts Dates: _____
 Address: Sterling Highway '59 - sometime to Aug.-Sept.

c. Cultivation:
Acreage Required: 5.00 Acreage Cultivated: 5.1
Location: SE $\frac{1}{4}$ NE $\frac{1}{4}$ What Planted: Obscured by snow

d. Improvements:

Description	Size	Location
<u>Log house w/basement</u>	<u>36' x 42'</u>	<u>SE$\frac{1}{4}$NE$\frac{1}{4}$</u>
<u>3 small tool sheds</u>		

4. STATUS OF THE LAND:
 The records indicate no conflicts of appropriation. The lands are not embraced by any withdrawal or reservation, are not within the limits of any town or city, and are not otherwise segregated from appropriation under the Homestead laws. The lands are not within one-fourth mile of any mineral, medicinal or hot springs.

5. CONCLUSIONS: Has entryman met requirements as to:

Improvements	Yes	<u>X</u>	No	_____
Cultivation	Yes	<u>X</u>	No	_____
Residence	Yes	<u>X</u>	No	_____

Remarks: _____

6. RECOMMENDATIONS:
 Are Final Certificate and Patent recommended? Yes X
 No _____
 Is survey recommended? Yes _____ Not applicable,
 Land is surveyed X

12/14/62

apln to enter 4/12/60

SE₄ NE₄, Sec. 14, T5N, R8W, 5m

40 acres

unified service claimed - 5/18/45 - 7/23/46 1 yr 2 mo 5 days

MW add 4-12-60

Entry allowed 3/18/60

Meo o+g 5/27/60

FProd 7-6-62

Res estab 4/12/59

Res

4/12/59 - 4/12/60 12

4/12/60 - 4/12/61 12

4/12/61 - 4/12-62 12

4/12/62 - 8/10/62 4 mo

OK

ent

4/12/60 - 4/12/61 none

4/12/61 - 4/12/62 6 mo

OK

Sup. Geo o+g 10/23/62



UNITED STATES
DEPARTMENT OF THE INTERIOR
BUREAU OF LAND MANAGEMENT

Land Office
Cordova Building
6th and Cordova
Anchorage, Alaska

IN REPLY REFER TO:

Serial No.
051657

3 Down?

gem

SUPPLEMENTAL

Memorandum

AUG 21 1962

To: Director, Geological Survey, Washington 25, D. C.

From: Manager, Anchorage Land Office

Subject: Report of Mineral and Water Resources

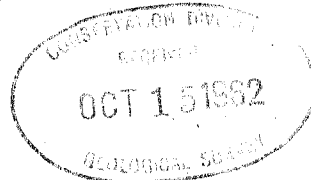

A report is requested as to the mineral and water resources of the lands described below.

Please specify in your report the mineral or minerals involved, and where applicable, whether disposal of the lands would unreasonably interfere with operations under the mineral leasing acts.

In those cases where satisfactory final proof has been submitted, the report *must show* whether or not the lands were known to be valuable for the minerals at the date of proof and the facts upon which this information is based.

Kind of case: Homestead 1.1		Name: Benjamin F. Stoddard	
Filed: April 12, 1960	Allowed: May 18, 1960	Date final proof scheduled: *****	
Date satisfactory final proof was received: July 6, 1962	Date entry will be confirmed: *****	Date of last report: 5/27/60	

Remarks:

Please advise whether these lands are valuable or prospectively valuable for coal, oil and gas prior to, on date of, and subsequent to the final proof date July 6, 1962.

Land description:

SE 1/4, Sec. 14, T. 5 N., R. 8 W., S.M., containing 40 acres.

BUREAU OF LAND MANAGEMENT

OCT 26 1962 1-28 PM

ANCHORAGE LAND OFFICE

Walter T. May
(Signature)

Manager, Anchorage Land Office
(Title)

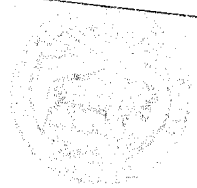

Faint, illegible text at the top of the page, possibly bleed-through from the reverse side.

The Bureau of Land Management

OCT 23 1962

Survey information indicates that this land is valuable prospectively for **OIL & GAS** prior to, as of, and subsequent to **7-6-1962**; and that it is without value for other minerals, either metalliferous or nonmetalliferous, and that the exercise of surface rights thereon would not interfere unreasonably with operations under the mineral leasing law.

The land is not withdrawn for waterpower or storage purposes.

J. C. Miller
(Sgd) J. C. Miller

For the Director
Geological Survey

Faint, illegible text at the bottom of the page, possibly bleed-through from the reverse side.

Form 4-369
(July 1958)

UNITED STATES
DEPARTMENT OF THE INTERIOR
BUREAU OF LAND MANAGEMENT

HOMESTEAD ENTRY FINAL PROOF

TESTIMONY OF CLAIMANT

FORM APPROVED
BUDGET BUREAU NO. 42-R971.1

Land Office Anchorage, Alaska

Serial Number (Original Entry)

051657

Serial Number (Additional Entry)

NOTE: The officer before whom this proof is made will see that all answers are complete and responsive to the questions, and that the answers bring out the pertinent facts showing the entryman's compliance or noncompliance with the laws under which the land was entered. Neither of the witnesses may be present while the testimony of the claimant is being given.

1. Name (Give first name, middle initial, & last name): Benjamin F. Stoddard Full post office address: Box 42 Sterling, Alaska Age 44

2a. I am a citizen of the United States Yes No Native born Naturalized

b. I claim citizenship through my own naturalization through my husband's naturalization

Certificate Number _____ Name of Court _____

City in which Court is located _____

Evidence of naturalization submitted with Entry No. _____ with this final proof

c. I am Single Married Widowed Divorced Date of marriage May 23, 1949

d. My husband is or was a native born citizen naturalized citizen Date of husband's death _____

e. My family living with me consists of
Wife--Rosetta G. Stoddard and 3 Sons

3. I am entitled to credit for military service (43 CFR, Part 181) Yes No
Name of Veteran Benjamin F. Stodda rd Relationship to claimant mayself
Date of Induction May, 1945 Date of Discharge July, 1947
Branch of Service Air Force Serial Number 36498034
Type of Discharge Honorable Certified copy of discharge attached Yes No

4. I am am not the person who made the homestead entry or entries noted above.
The person who made the homestead entry or entries noted above is (Give name of entryman & relationship to claimant):

5. The description of the lands included in the entry or entries noted above is as follows:

Serial # Anch. 051657
SE 1/4 NE 1/4, Sec. 14-T. 5 N., R. 8 W., S.M.

Section _____, Township _____, Range _____, Meridian _____

6. I am a married woman and my husband did did not hold an unperfected homestead during the period of residence claimed by me. He resided on the land with me for a total of _____ months during my period of residence.

7a. The residence I claim was made upon the original entry additional entry

b. I first established actual residence on (Give month, day, & year): April 12, 1949

c. I am making this proof for an additional entry under Section 7 of the enlarged homestead law for lands within 20 miles of the original homestead on which my residence is maintained.
 I did did not own the original entry during the entire period of such residence.

d. I am making this proof for a contiguous additional entry and have submitted proof of required residence in connection with the original entry.

e. Other facts in connection with my residence necessary to claim compliance with the law are as follows:

Title 18, U.S.C., Sec. 1001, makes it a crime for any person knowingly and willfully to make to any Department or agency of the United States any false, fictitious, or fraudulent statements or representations as to any matter within its jurisdiction.

Do you have a habitable house on the land

The house became habitable on (Give month, day, & year):
April 12, 1960

b. The house was built after residence was established Yes No

Before the house was built, I resided at:

I resided on the land in temp. quarters April 12, 1959-1960

9a. PERIODS OF ACTUAL RESIDENCE ON THE LAND IN THE HOMESTEAD

I ACTUALLY RESIDED ON THE LAND			MY FAMILY ACTUALLY RESIDED ON THE LAND	
RESIDENCE YEAR*	FROM (Give month, day, & year)	TO (Give month, day, & year)	FROM (Give month, day, & year)	TO (Give month, day, & year)
1960	4/12/59	8/12/62	4/12/59	8/18/62

9b. PERIODS OF ABSENCES FROM THE LAND IN THE HOMESTEAD AND REASONS FOR ABSENCES

RESIDENCE YEAR*	FROM (Give month, day, & year)	TO (Give month, day, & year)	WHO WAS ABSENT (Specify "claimant", "family", or "both")	REASON FOR ABSENCE
none				

10. CHARACTER OF LAND EMBRACED IN THE HOMESTEAD

SECTION	LEGAL SUBDIVISION	GENERAL CHARACTER OF THE LAND	NUMBER OF ACRES			BOARD FEET OF SAW TIMBER
			NOW CULTIVATED	NOT CULTIVATED BUT CULTIVABLE	CONTAINING TREES OR BRUSH	
14		Hilly	6 acres or more	34 acres	34	none

11. ACTUAL AGRICULTURAL USE OF THE LANDS IN THE HOMESTEAD

CALENDAR YEAR	KIND OF CROP PLANTED	NO. OF ACRES CULTIVATED	QUANTITY OF CROP HARVESTED	EXTENT OF GRAZING USE OF LAND		REASON FOR CULTIVATING LESS ACREAGE THAN REQUIRED BY LAW	
				NO. OF MONTHS	ANIMALS		
					Kind		Number
1962	50% Rye 25% Timothy 25% Clover	6 acres or more	none	none			

12a. IMPROVEMENTS PLACED ON THE LANDS IN THE HOMESTEAD

SECTION	LEGAL SUBDIVISION	DESCRIPTION OF IMPROVEMENTS	YEAR MADE	VALUE OF MATERIALS	VALUE OF LABOR	TOTAL VALUE
14		Home-4 bdrm.	1962	\$ 14,000	\$ 7,000	\$ 25,000
14		Well	1961	\$ 1,000		\$ 1,000
14		Equip. Bldgs.	1960	\$ 9,000	\$ 250	\$ 9,250
14		Road	1960	\$ 1,500	\$ 250	\$ 1,750
				\$	\$	\$

12b. PRESENT VALUE OF IMPROVEMENTS

Estimated present value of improvements placed on the homestead: \$ 47,000

* The first "residence year" begins with the day on which residence was first established.

13. My homestead is within the limits of an incorporated town or selected site of a city or town Yes No
(If "yes" explain):

14. My homestead is used for trade or business Yes No (If "yes" explain):

15. There are no indications of coal, salines, or minerals of any kind on my homestead except (If none, write "none"):

none

16. I have sold, conveyed, agreed to sell or convey, or optioned, mortgaged, or agreed to option or mortgage the land in my homestead, or any part thereof Yes No (If "yes" give names of parties to the transaction and date, amount, and purpose of transaction):

17. I have made another homestead entry Yes No (If "yes" give land office, entry numbers, and land description):

18. Other entries which I have made, other than homestead and mineral entries and public sale purchases, since August 30, 1890 are as follows (Give land office, kind of entry, entry number, and description of land by legal subdivision; if none, write "none"):

none

19. Neither of the witnesses was present while I was giving the above testimony Yes No

20. The witnesses did did not inform me of their testimony in connection with this proof.

21. I do now apply to perfect the above-described entry or entries and for the purpose do solemnly affirm that I am a citizen of the United States; that there is a habitable house upon Serial #Anch 051657
(Land description)

~~SE 1/4 Sec 14 T. 5N., R. 8W., S.M.~~

that residence and agricultural use of the land has been performed as set forth in my testimony; that no part of said land has been transferred or conveyed to any other person, or otherwise alienated except as provided in section 2288 of the Revised Statutes; that I will bear true allegiance to the Government of the United States; and, further, that I have not heretofore perfected or abandoned an entry made under the homestead laws of the United States, except (If none, write "none"):

none

7/5/62
(Date)

Benjamin F. Stockland
(Sign full name)

I HEREBY CERTIFY that the deponent was examined separately and apart from the witnesses in the case; that the foregoing deposition and affidavit were read to or by the deponent and affiant in my presence before he or she affixed signature thereto; that I verily believe deponent and affiant to be a creditable person and the identical person hereinbefore described, and that said deposition and affidavit were duly subscribed and sworn to before me at my office in Stebbing (Town), Alaska County, State of Alaska within the 5th land district, this 5th day of July, 1962.

Gloria J. McNeill
(Signature)

POSTMASTER

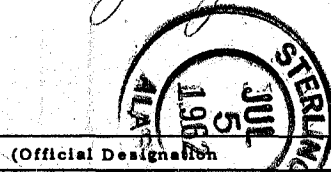

UNITED STATES
DEPARTMENT OF THE INTERIOR
BUREAU OF LAND MANAGEMENT

HOMESTEAD ENTRY FINAL PROOF

TESTIMONY OF WITNESS

FORM APPROVED
BUDGET BUREAU NO. 42-R886.1

Land Office
Anchorage, Alaska
Serial Number (Original Entry)
051657
Serial Number (Additional Entry)

NOTE: The officer before whom this proof is made will see that all answers are complete and responsive to the questions, and that the answers bring out the pertinent facts showing the entryman's compliance or noncompliance with the laws under which the land was entered. Neither the claimant nor the other witness may be present while the testimony of this witness is being taken.

1. Name (First name, middle initial, & last name): Benjamin F. Stoddard Wood J. Rowlett	Full post office address: Barrow, Alaska STERLING	Age 44
---	---	------------------

2. I am am not the same person mentioned in the published notice as

Note: Officer before whom proof is taken will fill in the name as published.

3. The description of the lands included in the entry or entries noted above is as follows:

1/4	1000	1000	1000	1000
1/4	1000	1000	1000	1000
1/4	1000	1000	1000	1000
1/4	1000	1000	1000	1000

Section 14, Township 5N, Range 8W, SE 1/4 S.M. Meridian.

4a. I have known the entryman <u>3</u> years.	b. The entryman's family consists of: wife and 3 sons
c. The entryman <input checked="" type="checkbox"/> is <input type="checkbox"/> is not married.	

5a. I have known the above-described land <u>3</u> years.	b. I have seen the land <u>200</u> times each year.
c. The homestead is not within the limits of an incorporated town and is not used in any way for trade or business except (If so, give the details; otherwise, write "none"): none	

d. The entryman has resided on his original entry additional entry

e. The entryman established actual residence on said homestead on (Give month, day, & year): **April 12, 1960**

f. I have seen entryman and his family residing on the homestead 200 times each year.

g. Since actual residence was established, the entryman or his family did not maintain a residence elsewhere than on this land except (If so, state place and period of residence; otherwise, write "none"):
none

h. There is now not now a habitable house on the land.

6. PERIODS OF ACTUAL RESIDENCE ON THE HOMESTEAD

WHO WAS PRESENT (Specify "claimant," "family," or "both")	FROM (Month, day, & year)	TO (Month, day, & year)
Claimant and family	April 12, 1959	July 5, 1962

Title 18, U.S.C., Sec. 1001, makes it a crime for any person knowingly and willfully to make to any Department or agency of the United States any false, fictitious, or fraudulent statements or representations as to any matter within its jurisdiction.

11b. Give brief description of above treatment measures:

none

12. There are no indications of coal, salines, or minerals of any kind on the homestead except (if none, write "none"):

none

13. I have no knowledge or information that the entryman has sold, conveyed, agreed to sell or convey, or optioned, mortgaged, or agreed to option or mortgage the land in the homestead, or any part thereof, except (if entryman has, give name of parties to the transaction and date, amount, and purpose of transaction; otherwise write "none"):

none

14. I am not interested in this homestead, or related to the entryman except (if so, explain; if not, write "none"):

none

15. I have have not personal knowledge, from my own observation, that the entryman and his family actually resided upon and cultivated the land each year in accordance with my testimony. My personal knowledge is based upon:

being a close friend I have visited with the family and have seen the progress being made on the land.

RECEIVED
JUL 5 10 39 AM 1962
ALASKA

16. The entryman was was not and the other witness was was not present while I was giving the above testimony.

17. I do do not have any actual knowledge of any statement made by either the entryman or the other witness in their testimony in connection with this proof.

July 5th 1962 (Date)

Lloyd J. Rowlett (Sign full name)

I HEREBY CERTIFY that the deponent was examined separately and apart from the other witnesses in the case; that the foregoing deposition was read to or by deponent in my presence before deponent affixed signature thereto; that I verily believe deponent to be the identical person hereinbefore described, and that said deposition was duly subscribed and sworn to before me

at my office, in Sterling County,

State of Alaska within the land district,

this 5th day of July, 1962

Glenn J. McNeill (Signature)

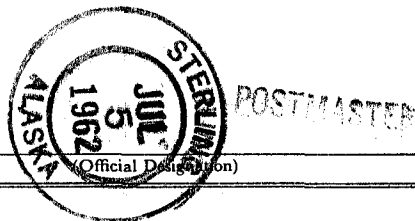

Form 4-369a
(April 1958)

UNITED STATES
DEPARTMENT OF THE INTERIOR
BUREAU OF LAND MANAGEMENT

HOMESTEAD ENTRY FINAL PROOF

TESTIMONY OF WITNESS

FORM APPROVED
BUDGET BUREAU NO. 42-R886.1

Land Office **Anchorage, Alaska**

Serial Number (Original Entry) **851657**

Serial Number (Additional Entry)

NOTE: The officer before whom this proof is made will see that all answers are complete and responsive to the questions, and that the answers bring out the pertinent facts showing the entryman's compliance or noncompliance with the laws under which the land was entered. Neither the claimant nor the other witness may be present while the testimony of this witness is being taken.

1. Name (First name, middle initial, & last name): RICHARD G. JENKS	Full post office address: [REDACTED], Sterling, Alaska	Age 44
---	--	------------------

2. I am am not the same person mentioned in the published notice as

Note: Officer before whom proof is taken will fill in the name as published.

3. The description of the lands included in the entry or entries noted above is as follows:

IV	3000'	1000'	1'200	520	1'200
IV	3000'	1000'	3'000	520	3'500
IV	1000'	1000'	1'000		1'000
IV	Home-1000'	1000'	10'000	3'000	12'000

Section **14**, Township **5N**, Range **8W**, **SE 1/4 S.M.** Meridian.

4a. I have known the entryman 3 years.	b. The entryman's family consists of: wife and 3 sons
c. The entryman <input checked="" type="checkbox"/> is <input type="checkbox"/> is not married.	

5a. I have known the above-described land 3 years.	b. I have seen the land 360 times each year.
c. The homestead is not within the limits of an incorporated town and is not used in any way for trade or business except (If so, give the details; otherwise, write "none"): none	

d. The entryman has resided on his original entry additional entry

e. The entryman established actual residence on said homestead on (Give month, day, & year): **April 12, 1959**

f. I have seen entryman and his family residing on the homestead **360** times each year.

g. Since actual residence was established, the entryman or his family did not maintain a residence elsewhere than on this land except (If so, state place and period of residence; otherwise, write "none"):
none

h. There is now not now a habitable house on the land.

6. PERIODS OF ACTUAL RESIDENCE ON THE HOMESTEAD

WHO WAS PRESENT (Specify "claimant," "family," or "both")	FROM (Month, day, & year)	TO (Month, day, & year)
claimant and family	April 12, 1959	July 5, 1962

Title 18, U.S.C., Sec. 1001, makes it a crime for any person knowingly and willfully to make to any Department or agency of the United States any false, fictitious, or fraudulent statements or representations as to any matter within its jurisdiction.

11b. Give brief description of above treatment measures:

none

12. There are no indications of coal, salines, or minerals of any kind on the homestead except (if none, write "none"):

none

13. I have no knowledge or information that the entryman has sold, conveyed, agreed to sell or convey, or optioned, mortgaged, or agreed to option or mortgage the land in the homestead, or any part thereof, except (if entryman has, give name of parties to the transaction and date, amount, and purpose of transaction; otherwise write "none"):

none

14. I am not interested in this homestead, or related to the entryman except (if so, explain; if not, write "none"):

none

15. I have have not personal knowledge, from my own observation, that the entryman and his family actually resided upon and cultivated the land each year in accordance with my testimony. My personal knowledge is based upon:

that I am a neighbor and reside close by and see the land and his family almost daily.

16. The entryman was was not and the other witness was was not present while I was giving the above testimony.

17. I do do not have any actual knowledge of any statement made by either the entryman or the other witness in their testimony in connection with this proof.

7/5/62
(Date)

Richard D. Jenks
(Sign full name)

I HEREBY CERTIFY that the deponent was examined separately and apart from the other witnesses in the case; that the foregoing deposition was read to or by deponent in my presence before deponent affixed signature thereto; that I verily believe deponent to be the identical person hereinbefore described, and that said deposition was duly subscribed and sworn to before me

at my office, in Sterling, Alaska County,
State of Alaska within the land district,
this 5th day of July, 1962.

Blonia McNeill
(Signature)

POSTMASTER

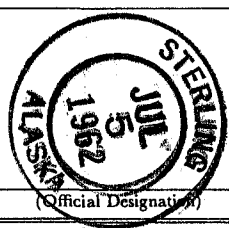

enc
1-1

file

Jan. 15, 1962

United States
Dept. of Interior
Bureau of Land Management

Est

Land Office
Cordova Bldg.
Anchorage, Alaska

We would like to notify Bureau of Land Management that we have established our residence on our homestead in May, 1960 and have been living here permanently ever since.

I didn't know I was to notify you sooner of this.

Serial #051657

Description of Land

SE $\frac{1}{4}$ NE $\frac{1}{4}$, Sec. 14-T5N., R. 8W., S.M.

Benjamin F. Stoddard

Benjamin F. Stoddard

Box 42
Sterling, Alaska

BUREAU of LAND MANAGEMENT

JAN 18 1962 10-00

ANCHORAGE LAND OFFICE

du

1.1 HE

Anch. 051657

Benjamin F. Stoddard
Box 42
Sterling, Alaska

T. 5 N., R. 8 W., S.M., Sec. 14, SE¹/₄NE¹/₄, 40 acres.

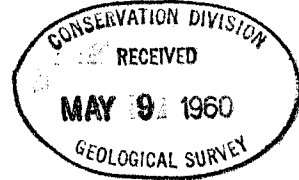

4-12-60

Application Received

The Director
Bureau of Land Management

MAY 27 1960

Survey information indicates that this land is valuable prospectively for *oil + gas*; that it is without value for other minerals, either metallic or non-metallic, and that the surface rights thereon would not interfere with operations under the mining law.

The land is not suitable for waterpower or storage purposes.

(Sgd) *J. C. Miller*

For the Director
Geological Survey

BUREAU OF LAND MANAGEMENT
MAY 31 1960 10-10 AM
ANCHORAGE LAND OFFICE

ALO 302
(Rev. 6/59)

UNITED STATES
DEPARTMENT OF THE INTERIOR
BUREAU OF LAND MANAGEMENT
Land Office
6th & Cordova
Anchorage, Alaska

MAY 18 1960

Benjamin F. Stoddard
Box 42
Sterling, Alaska

Serial No. Anch 051657
Homestead-Original 1.1
Act of May 20, 1862
(12 Stat. 392)

NOTICE OF ALLOWANCE

Your homestead entry, identified by the above serial number, has this date been allowed for the following lands:

**SE 1/4, Sec. 14, T. 5 N., R. 8 W., S.M.
Containing 40 acres.**

All oil and gas deposits in the lands are reserved to the United States in accordance with and subject to the provisions of the Act of March 8, 1922 (48 U.S.C. 376). This Act also provides that where a mineral lease or permit is issued pursuant to an application filed prior to the initiation of a homestead claim, the lands in the homestead claim are subject to the right of the permittee or lessee to occupy and use so much of the surface of the lands as may be reasonably required for mineral leasing operation, without liability to the entryman for crop and improvement damages resulting from such mineral activity. (43 C.F.R., Part 66)

The lands in your entry are covered by oil and gas lease(s) offer(s) as follows:

Serial Number Date Filed

NONE

This entry or claim is subject to easements for established roads and highways, including those shown in Public Land Order No. 1613, which may cross said entry or claim.

Your entry is subject to:

**Right-of-way for Central Alaska Power Association,
Anchorage 031998.**

You are advised that your entry is subject to further compliance with the law and regulations applicable to homesteads in Alaska.

Please refer to the serial number shown above when corresponding with this office concerning your entry.

APS.
Alfred P. Steger
Chief, Lands Adjudication Unit

Enclosures:
ALO 235
ALO 334

cc: Case
cd 5/10/60

UNITED STATES
DEPARTMENT OF THE INTERIOR
BUREAU OF LAND MANAGEMENT

BRANCH OF LAND STATUS: Please furnish status of lands described in Case No. 051657 or on the following

described lands SE⁴NE⁴, according to latest official plat of survey dated 8-7-47, 40 acres

Sec. 14, Twp. 5N, Range 8W, Second Meridian, County, State Alaska

Other data required _____

Name of requestor _____ Branch _____ Date _____

6	5	4	3	2	1
7	8	9	10	11	12
18	17	16	15	14	13
19	20	21	22	23	24
30	29	28	27	26	25
31	32	33	34	35	36

LEGEND

- Outline of area on which status is required
- Public land in Federal ownership
- Patented land (no minerals reserved)
- Patented land (S. R. Act 12/29/16)
- Patented land (Act 7/17/14)
- School lands
- Indian allotments
-
-
-

Does posting and survey agree with the lands as described? yes

Conflicts T. 5N, R. 8W, S. 14

Sec 14, SE⁴NE⁴

No conflicts

Withdrawals within exception strip of moose reserve.

Rights-of-way N 3, R/W - 031998 - 3-6-56 Central Alaska Power Assoc.

Posted in T. B. Vol. No. _____ Page No. _____ Status furnished on filed 4-12-60 Clerk M. Smith

File with case. Status Clerk will be responsible for its correctness. maped 5-2-60 16-02729-2 U. S. GOVERNMENT PRINTING OFFICE

Form 4-210
(November 1959)

UNITED STATES
DEPARTMENT OF THE INTERIOR
BUREAU OF LAND MANAGEMENT

051657

MINERAL WAIVER

(Acts of June 22, 1910, 36 Stat. 583, 30 USC 83; July 17, 1914, 38 Stat. 509, 30 USC 121;
March 8, 1922, 42 Stat. 415, 48 USC 376; March 4, 1933, 47 Stat. 1570, 30 USC 124; et al.)

Land Office ANCHORAGE

Serial Number

051657

Name BENJAMIN F. STODDARD

Type of Application or Entry HOMESTEAD Type of Mineral GAS & OIL

Land Description S.E. 1/4 - N.E. 1/4

Section #14, Township 5N - Range 8W, (Seward Meridian)

LAND OFFICE
ANCHORAGE, ALASKA

APR 12 1 09 PM 1960

RECEIVED
LAND MANAGEMENT

I hereby consent to the amendment of the above-designated application, entry, or claim so as to reserve to the United States all the deposits of the above-named mineral(s) in the land embraced in said application, entry, or claim, pursuant to the provisions, conditions, reservations, and limitations of applicable law.

4-11-60
(Date)

Anchorage
(Place)

Benjamin F Stoddard
(Signature of Claimant)

(Date)

(Place)

(Signature of Claimant)

4-11-60
(Date)

-
(Place)

Emil Stodler
(Signature of Witness)

4-11-60
(Date)

-
(Place)

Louis A. Michaels
(Signature of Witness)

Form 4-007
(November 1958)

UNITED STATES
DEPARTMENT OF THE INTERIOR
BUREAU OF LAND MANAGEMENT

HOMESTEAD ENTRY APPLICATION
Section 2289 R.S. (43 USC 161)

ORIGINAL

FORM APPROVED
BUDGET BUREAU NO. 42-R973.1

Land Office

ANCHORAGE

Serial Number

051657

1. Name (First name, middle initial, & last name) Address
BENJAMIN F. STODDARD Box 42 STERLING ALASKA.

2. Describe lands applied for
S.E. 1/4 ~~1/4~~ N.E. 1/4

LAND OFFICE
ANCHORAGE, ALASKA
APR 12 1 09 PM 1960
RECEIVED
BUREAU OF LAND MANAGEMENT

Section <u>14</u>	Township <u>5.N</u>	Range <u>8 W</u>	Meridian <u>SEWARD</u>
State <u>ALASKA</u>			Number of acres <u>40</u>

3. Do you own more than 160 acres of land? Yes No (If yes, give acreage and location)

4a. Are you under 21 years of age 21 years of age or over head of a family? YES

b. United States citizenship: Citizen by birth Citizen by naturalization Alien (If naturalized, give court, date, and number of naturalization certificate or state facts upon which the claim to citizenship is based)

c. If an alien, have you filed the necessary declaration of intention? Yes No

When?	What court?	What city?
-------	-------------	------------

d. Have you served in the United States military services? Yes No

Branch of Service <u>ARMY</u>	Dates of Service <u>4/45 to 7/46</u>	Serial Number <u>36498034</u>	Type of discharge <u>HONORABLE</u>
----------------------------------	---	----------------------------------	---------------------------------------

5a. I affirm that this application is made for the purpose of actual settlement and cultivation, and not as agent for or in collusion with or for the benefit of any other person, corporation, or syndicate; that I will faithfully and honestly endeavor to comply with all the requirements of law as to settlement, residence, and cultivation necessary to acquire title to the land applied for; that I do not apply to enter the same for the purpose of speculation, but in good faith to obtain a home for myself, and that I will not directly or indirectly make any agreement or contract, in any way or manner, with any person or persons, corporations, or syndicate whatsoever, by which the title which I may acquire from the Government of the United States will inure in whole or in part to the benefit of any person except myself. I have not heretofore made any entry under the nonmineral public land laws, or filed a soldier's or sailor's declaratory statement for any land, except
NONE

b. I am well acquainted with the character of the land herein applied for and with each and every legal subdivision thereof, having personally examined same. There is not to my knowledge within the limits thereof any vein or lode of quartz or other rock in place bearing gold, silver, cinnabar, lead, tin, or copper, nor any deposit of coal, placer, cement, gravel, salt spring, or deposit of salt, nor other valuable mineral deposit, except (if none, write "none").
NONE

is claimed for mining purposes under the local customs or rules of miners, or otherwise. No portion of said land is worked for mineral during any part of the year by any person or persons. My application therefor is not made for the purpose of fraudulently obtaining title to mineral land. The land is not occupied and improved by any Indian. The land does not contain any hot or medicinal springs, except

NONE

d. The land does not contain any water hole or other body of water needed or used by the public for stock watering purposes, except

NONE.

I CERTIFY that the statements made by me in this application are true, complete, and correct to the best of my knowledge and belief, and are made in good faith.

4-17-60
(Date)

Benjamin F. Stoddard
(Sign here with full name)

Title 18 USC sec. 1001, makes it a crime for any person knowingly and willfully to make to any department or agency of the United States any false, fictitious or fraudulent statements or representations as to any matter within its jurisdiction.

I HEREBY CERTIFY that the foregoing application is for surveyed land of the class which the applicant is legally entitled to enter, that there is no prior valid adverse right to the same, and has this day been allowed.

MAY 18 1960
(Date)

Alfred P. Steger
Alfred P. Steger (Signature of Manager)

Chief, Lands Adjudication Unit

INSTRUCTIONS TO APPLICANT

1. If the lands are outside of Alaska and have not been classified under section 7 of the Taylor Grazing Act of June 28, 1934 (48 Stat. 1272; 43 USC 315f), as amended, this application will be considered as a petition for such classification.
2. *Item 1:* Type or print plainly in ink.
3. *Item 4a:* Every applicant must state that he or she is 21 years of age or over or the head of the family, giving facts in support of this statement; or is entitled to make entry because of military or naval service, although under 21 years of age and not the head of the family. The applicant, if a married woman, must show that because of the mental or physical incapacitation of her husband she is the actual head of the family. If she makes application as a deserted wife, she must show that she is actually deserted by her husband, stating duration of desertion, and whether husband since the desertion has helped to support her.
4. *Item 4b:* If citizenship is claimed by virtue of naturalization of the father, evidence of his naturalization, and

that applicant resided in the United States thereafter while a minor, should be furnished. Where husband and the wife were native born and a statement to that effect is made, additional information as to the marital status is not required. In other cases, a married woman or widow must show the date of her marriage; a widow must show, in addition, the date of the death of her husband.

5. *Item 5c:* Describe briefly, including daily capacity in gallons. If none, write "none". This information is *not* required in connection with entries within national forests under the act of June 11, 1906 (34 Stat. 233; 16 USC 506-509).
6. *Item 5d:* Describe briefly, including daily capacity in gallons. If none, write "none". This information is *not* required in connection with entries under the Reclamation Act of June 17, 1902 (32 Stat. 388; 43 USC 432) or entries within national forests under the act of June 11, 1906 (34 Stat. 233; 16 USC 506-509) or in connection with entries in Alaska, Alabama, Arkansas, Florida, Louisiana, Michigan, Minnesota, Missouri, or Wisconsin.

ALASKA

STATUS OF PUBLIC DOMAIN LAND AND MINERAL TITLES

USE PLAT

051657

INDEX TO SEGREGATED TRACTS

RESURVEY	ORIGINAL SURVEY
TRACT NO. 1	R SEC SUBDIVISION

FOR ORDERS EFFECTING DISPOSAL OR USE OF
UNIDENTIFIED LANDS WITHDRAWN FOR CLASSIFICATION,
MINERALS, WATER AND/OR OTHER PUBLIC PURPOSES,
REFER TO INDEX OF MISCELLANEOUS DOCUMENTS.

All Tp included in wdl Kenai N Moose R
EO 8979 12/16/1941

All Tp included in exception strip of Kenai
N Moose R EO 8979 12/16/1941

Subject to Sterling Unit Area No 14-08-Q001-7521
dtd 7/7/1961

Secs 4 through 8 All
Secs 17 through 19 All

SS, A050580, Amend, 8/16/1962, to include entire Tp,
excluding valid existing rights, claims or patented lands.

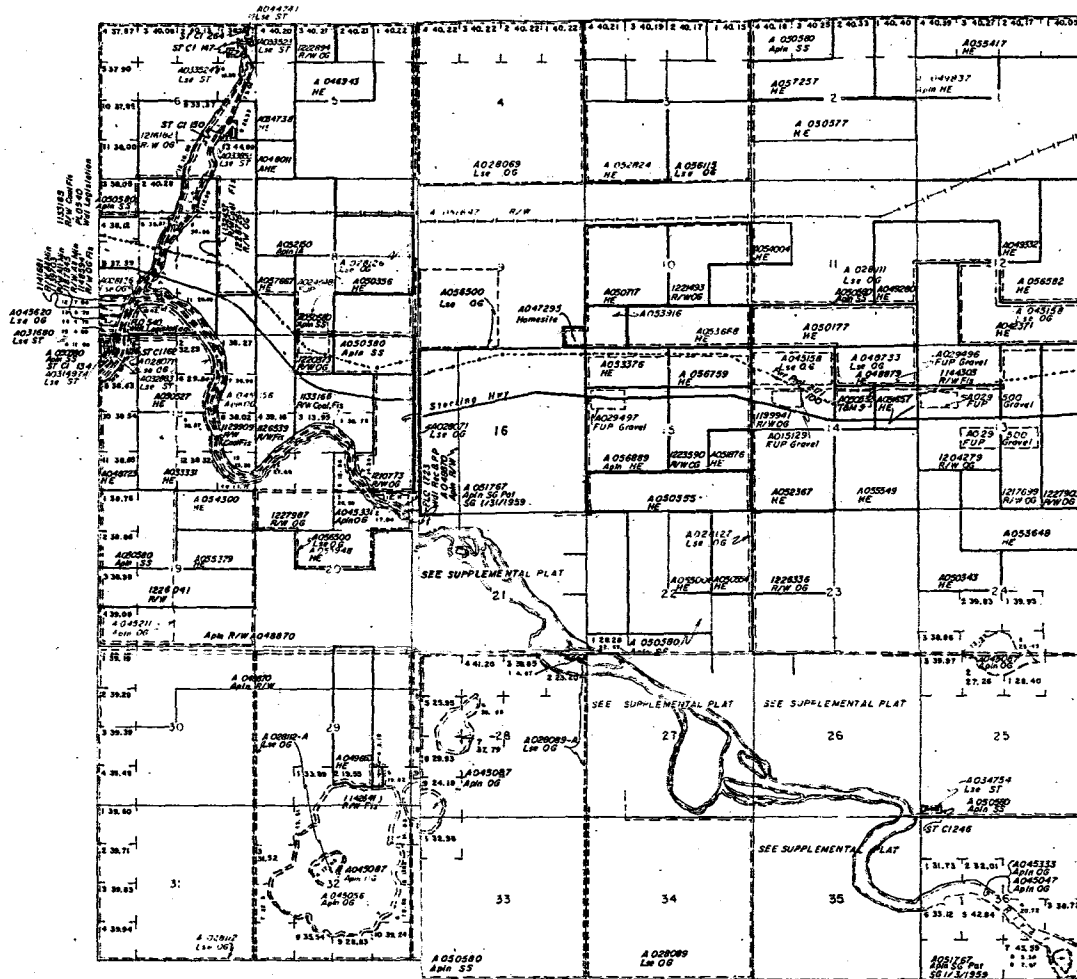

SCALE
30 CHAINS TO THE INCH