

Dear Patron:

We regret that the enclosed photocopies are the best we were able to obtain using our normal reproduction process. This is caused primarily by the age and faded conditions of some of the documents from which these copies were made.

COMPLETE FILE ENCLOSED

BEST AVAILABLE COPY.



Homestead

Elbridge Walker

FP 11/2/61

x
1

RECEIPT FOR CERTIFIED MAIL—20¢

No. 658768

SENT TO Elbridge B. Walker		POSTMARK OR DATE AUG 28 1963
STREET AND NUMBER Box 667 CNEWS-Project % RCA		
CITY AND STATE Clear, Alaska		
If you want a return receipt, check which <input type="checkbox"/> 10¢ shows to whom and when delivered <input type="checkbox"/> 35¢ shows to whom, when, and address where delivered If you want restricted delivery, check here <input type="checkbox"/> 50¢ fee		
FEE'S ADDITIONAL TO 20¢ FEE		

POD Form 3800
Jul 1957

SEE OTHER SIDE

1. Stick postage stamps to your article to pay:
20¢ certified mail fee Restricted delivery fee—50¢ (optional)
First-class or airmail postage Special-delivery fee (optional)
Either return receipt fee—10¢ or 35¢ (optional)
2. If you want this receipt postmarked, stick the gummed stub on the address side of the article, *leaving the receipt attached*, and present the article to a postal employee.
3. If you do not want this receipt postmarked, stick the gummed stub on the address side of the article, detach and retain the receipt, and mail the article.
4. If you want a return receipt, write the certified-mail number and your name and address on a return receipt card, POD Form 3811, and attach it to the back of the article. Endorse front of article RETURN RECEIPT REQUESTED.
5. If you want the article delivered only to the addressee, endorse it on the front DELIVER TO ADDRESSEE ONLY. Place the same endorsement in line 2 of the return receipt card.
6. Save this receipt and present it if you make inquiry.

RECEIPT FOR CERTIFIED MAIL—20¢

699859
N

SENT TO Eldridge B. Walker		POSTMARK OR DATE SEP 5 1963
STREET AND NO. c/o RCA Box 667, CMEWS Project		
CITY AND STATE Clear, Alaska		
If you want a return receipt, check <input type="checkbox"/> 10¢ shows to whom and when delivered <input type="checkbox"/> 35¢ shows to whom, when, and address where delivered		
If you want restricted delivery, check here <input type="checkbox"/> 50¢ fee		
FEEs ADDITIONAL TO 20¢ FEE		

POD Form 3800
Jul 1957

SEE OTHER SIDE

1. Stick postage stamps to your article to pay:
20¢ certified mail fee Restricted delivery fee—50¢ (optional)
First-class or airmail postage Special-delivery fee (optional)
Either return receipt fee—10¢ or 35¢ (optional)
2. If you want this receipt postmarked, stick the gummed stub on the address side of the article, *leaving the receipt attached*, and present the article to a postal employee.
3. If you do not want this receipt postmarked, stick the gummed stub on the address side of the article, detach and retain the receipt, and mail the article.
4. If you want a return receipt, write the certified-mail number and your name and address on a return receipt card, POD Form 3811, and attach it to the back of the article. Endorse front of article RETURN RECEIPT REQUESTED.
5. If you want the article delivered only to the addressee, endorse it on the front DELIVER TO ADDRESSEE ONLY. Place the same endorsement in line 2 of the return receipt card.
6. Save this receipt and present it if you make inquiry.

POST OFFICE DEPARTMENT
OFFICIAL BUSINESS

PENALTY FOR PRIVATE USE TO AVOID
PAYMENT OF POSTAGE, \$300

F-022194

HD

FASC

10-7-63

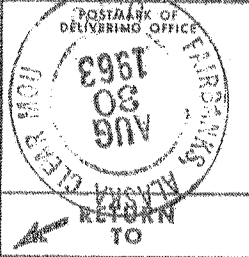

INSTRUCTIONS: Fill in items below and complete instructions on other side, if applicable. Moisten gummed ends, attach and hold firmly to back of article. Print on front of article RETURN RECEIPT REQUESTED.

POD Form 3811 Apr. 1962

REGISTERED NO.

NAME OF SENDER

FAIRBANKS LAND OFFICE

CERTIFIED NO.

STREET AND NUMBER

658768

P. O. BOX 1150

INSURED NO.

CITY, ZONE AND STATE

FAIRBANKS, ALASKA

CSS-16--71543-5-P

INSTRUCTIONS TO DELIVERING EMPLOYEE

BUREAU OF LAND MANAGEMENT

Deliver *ONLY* to addressee Show address where delivered

RECEIVED

(Additional charges required for these services)

RECEIPT SEP 3 1963

Received the numbered article described on other side.

LAND OFFICE
Fairbanks, Alaska

SIGNATURE OR NAME OF ADDRESSEE *(must always be filled in)*
E. B. Walker

A. M. P. M.

SIGNATURE OF ADDRESSEE'S AGENT, IF ANY

DATE DELIVERED <i>Aug 29, 63</i>	SHOW WHERE DELIVERED <i>(only if requested)</i> <i>Clear, ALASKA</i>
-------------------------------------	---

INSTRUCTIONS TO DELIVERING EMPLOYEE

Deliver *ONLY* to addressee

Show address where delivered.

(Additional charges required for these services)

RECEIPT

Received the number and article described on other side.

~~DEPARTMENT OF LAND MANAGEMENT~~
SIGNATURE OR NAME OF ADDRESSEE *(must always be filled in)*

R E C E I V E D

E. B. Malby

SIGNATURE OF ADDRESSEE'S AGENT, IF ANY

SEP 10 1963

LAND OFFICE

Fairbanks, Alaska

DATE DELIVERED

SHOW WHEN DELIVERED *(only if requested)*

P. M.

7 | 8 | 9 | 10 | 11 | 12 | 1 | 2 | 3 | 4 | 5 | 6

AA

POST OFFICE DEPARTMENT
OFFICIAL BUSINESS

PENALTY FOR PRIVATE USE TO AVOID
PAYMENT OF POSTAGE \$300

F-022194

Hd.



FASC

10-15-63

INSTRUCTIONS: Fill in items below and complete instructions on other side, if applicable. Moisten gummed ends, attach and hold firmly to back of article. Print on front of article RETURN RECEIPT REQUESTED.

RETURN
TO

POD Form 3811 Apr. 1962

REGISTERED NO.

NAME OF SENDER

FAIRBANKS LAND OFFICE

CERTIFIED NO.

STREET AND NO. OR R.F.D. NO.

658669

P. O. BOX 1150

INSURED NO.

CITY, ZONE AND STATE

FAIRBANKS, ALASKA

CS5-16-71545-5-F

DATE 4-23-62

022194 Homestead

Ser. No. & Case Type

Ser. No. & Case Type

Ser. No. & Case Type

MEMO TO FILE:

When survey for this case is received,
pull S.S. 024511. It is being held in suspense
until this survey is received.

~~Part of 108~~

Alwood
(Signature)

Form 4-1195
(August 1961)

UNITED STATES
DEPARTMENT OF THE INTERIOR
BUREAU OF LAND MANAGEMENT

CERTIFICATE

AM
7 18 1963
PM

NOV 18 1963

RECEIVED
BUREAU OF LAND MANAGEMENT
COMMUNICATIONS UNIT

Office
Fairbanks, Alaska
Serial Number
Fairbanks 022194
Date
NOV 14 1963

Act(s) of May 20, 1862 (12 Stat. 392) as amended, and the supplemental acts thereto.

IT IS HEREBY CERTIFIED, That Elbridge B. Walker (Male)

has (have) complied with the requirements of the above act(s) for

Section 28: $S\frac{1}{2}SW\frac{1}{4}SW\frac{1}{4}SW\frac{1}{4}$

Section 29: $S\frac{1}{2}S\frac{1}{2}SE\frac{1}{4}SE\frac{1}{4}$, $SE\frac{1}{4}SE\frac{1}{4}SW\frac{1}{4}SE\frac{1}{4}$

Section 32: $E\frac{1}{2}NE\frac{1}{4}$, $E\frac{1}{2}E\frac{1}{2}W\frac{1}{4}NE\frac{1}{4}$

Section 33: $W\frac{1}{2}W\frac{1}{4}NW\frac{1}{4}$

Section _____, Township 1 North, Range 4 East,
Fairbanks Meridian, State of Alaska, containing 157.50 acres

NOW, THEREFORE, BE IT KNOWN, That the DIRECTOR, BUREAU OF LAND MANAGEMENT, will issue a patent subject to Reservations Number(s) Six and Twelve

described on the reverse side hereof for the land above described, if all be found regular.

Robert F. Hilton
(Signing Officer)

Robert F. Hilton
Chief, Lands Section
(Title)

PATENT NO. 1224207
NOV 10 1963

Posted (date) 11/20/63 in Volume 3, Page 24, By M. J. H. P.

APPROVED for patent (date) November 13, 1963, By Phyllis Z. Harkabus

MINERAL RESERVATIONS.

1. Patent to contain provisions, reservations, conditions, and limitations of Act of June 22, 1910 (36 Stat. 583; 30 U.S.C. secs. 83-85).
2. Patent to contain provisions, reservations, conditions, and limitations of Act of July 17, 1914 (38 Stat. 509; 30 U.S.C. secs. 121-123) as to (*specify mineral*) _____
3. Patent to contain provisions, reservations, conditions, and limitations of Act of July 17, 1914 (38 Stat. 509) as extended by the Act of March 4, 1933 (47 Stat. 1570; 30 U.S.C. sec. 124) as to (*specify sodium or sulphur*) _____
4. Patent to contain reservation of oil, gas, and all other mineral deposits under conditions and limitations as provided by Act of June 1, 1938 (52 Stat. 609; 43 U.S.C. sec. 682b) as amended.
5. Patent to contain reservation of coal and all other minerals under conditions and limitations as provided by Act of December 22, 1928 (45 Stat. 1069; 43 U.S.C. secs. 1068, 1068a, and 1068b) as amended.

RESERVATIONS OF RIGHTS-OF-WAY

6. Patent to contain reservation according to proviso of the Act of August 30, 1890 (26 Stat. 391; 43 U.S.C. sec. 945).
7. Patent to contain provisions, reservations, conditions, and limitations of section 24, Federal Power Act, June 10, 1920 (41 Stat. 1075) as amended by the Act of August 26, 1935 (49 Stat. 846; 16 U.S.C. sec. 818).
8. Patent to contain provisions, reservations, conditions, and limitations of section 24, Federal Power Act, June 10, 1920 (41 Stat. 1075) as amended by the Act of August 26, 1935 (49 Stat. 846; 16 U.S.C. sec. 818) as to that portion of the _____ said Section _____ lying within _____ feet of the center line of the transmission line right-of-way of the _____ Project No. _____.
9. Patent to contain provisions, reservations, conditions, and limitations of section 24, Federal Power Act, June 10, 1920 (41 Stat. 1075) as amended by the Act of August 26, 1935 (49 Stat. 846; 16 U.S.C. sec. 818) as to that portion of the _____ said Section _____ lying within a strip _____ feet wide covered by the transmission line right-of-way of the _____
10. Right-of-way for a Federal Aid Highway under the Act of August 27, 1958 (72 Stat. 885; 23 U.S.C. secs. 107, 317).
11. Material site reserved under the Act of August 27, 1958 (72 Stat. 885; 23 U.S.C. secs. 107, 317).

RESERVATIONS APPLICABLE TO ALASKA

12. There is reserved to the United States a right-of-way for the construction of railroads, telegraph, and telephone lines under the Act of March 12, 1914 (38 Stat. 305; 48 U.S.C. secs. 301-302, 303-308).
13. Patent to contain provisions, reservations, conditions, and limitations of the Act of March 8, 1922 (42 Stat. 415; 48 U.S.C. secs. 376-377) as amended (*specify mineral*) _____

OTHER RESERVATIONS

14. This entry is made under section 29 of the Act of February 25, 1920 (41 Stat. 449; 30 U.S.C. sec. 186) and the Act of March 4, 1933 (47 Stat. 1570; 30 U.S.C. sec. 124), and is subject to rights of prior permittees or lessees to use so much of the surface of said lands as is required for mining operations, without compensation to the patentee for damages resulting from proper mining operations.
15. Patent to be issued subject to the Act of June 17, 1902 (32 Stat. 388; 43 U.S.C. sec. 372 *et seq.*) to sections 1 and 2 of Act of May 15, 1922 (42 Stat. 541; 43 U.S.C. secs. 511-512) and to section 3 of Act of August 9, 1912 (37 Stat. 266; 43 U.S.C. sec. 543).
16. Patent to be issued subject to the Act of June 17, 1902 (32 Stat. 388; 43 U.S.C. sec. 372 *et seq.*) and to all provisions of the Act of August 9, 1912 (37 Stat. 265; 43 U.S.C. secs. 541-546).
- 17.

Note--If reservation affects only a portion of the land entered, such portion must be indicated after the reservation

RECEIVED
 MAR 18 1958
 DEPARTMENT OF THE INTERIOR
 BUREAU OF LAND MANAGEMENT

DI-7
(Approved December 1941)

UNITED STATES
DEPARTMENT OF THE INTERIOR

Section _____ Township _____
Range _____ Meridian _____

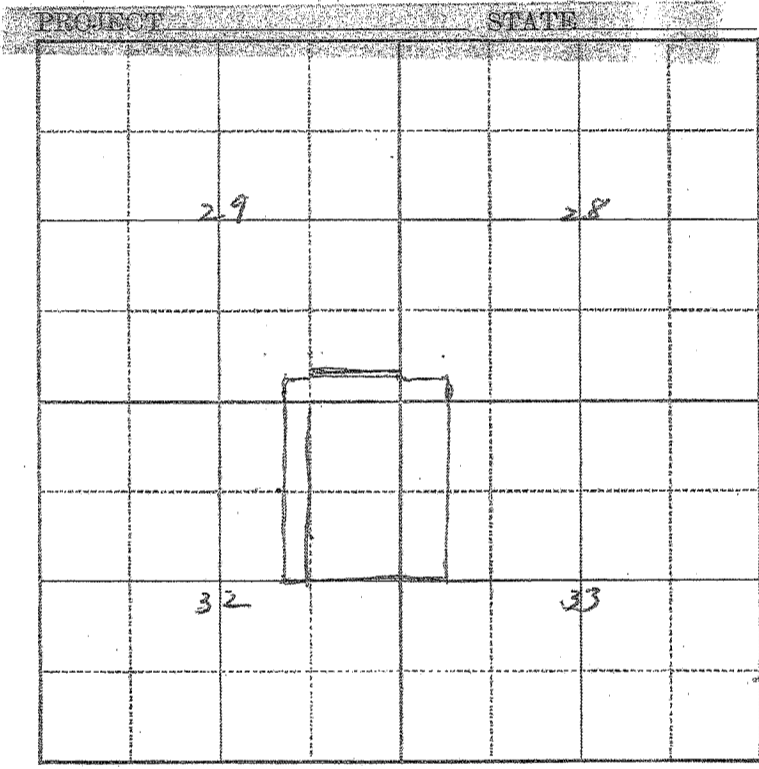

82.5' x 1350' long
16 times longer than wide.

SCALE: 4 INCHES = 1 MILE

U.S. GOVERNMENT PRINTING OFFICE 16-28914-1

125
66
191
250

165
82.5
13200
825
4920
4980

82.5
2
1650
1770

DATE: 29 AUG. 63

TO: FAIRBANKS LAND OFFICE

FROM: ELBRIDGE B. WALKER

SUB: HOMESTEAD ENTRY #022194

SIR: RECIEVED LETTER OF DECISION, DATED 28 AUG. 63
REQUESTING \$17.20 ADDITIONAL BE SUBMITTED. PLEASE FIND
SUM INCLOSED.

BUREAU OF LAND MANAGEMENT *CORDELLY*

R E C E I V E D

SEP 3 1963

LAND OFFICE

Fairbanks, Alaska

Elbridge B. Walker

A. M. P. M.
7 8 9 10 11 12 1 2 3 4 5 6

9/4/63
Jm

UNITED STATES
DEPARTMENT OF THE INTERIOR
BUREAU OF LAND MANAGEMENT
Fairbanks Land Office
P.O. Box 1150
Fairbanks, Alaska 99701

Certified Mail
Return Receipt Requested

SEP 5 1963

DECISION

Eldridge B. Walker : Fairbanks 022194
Box 667 CMEWS Project : Homestead Entry
c/o RCA :
Clear, Alaska :

Publication Directed

Publication of notice of final proof for the above identified homestead entry is hereby directed. The entryman is allowed 90 days from receipt of this decision to comply with the requirements of the paragraphs opposite the blocks checked below:

The attached letter of instructions and Notice for Publication are to be forwarded to the designated newspaper for immediate publication at the expense of the entryman. Upon expiration of the period of publication, the entryman is required to furnish the Land Office with an Affidavit of Publication (obtained from the newspaper) showing that the notice was published for the required period.

Post a copy of the plat of survey and Notice for Publication in a conspicuous place on the land during the entire period of publication. Upon the expiration of the period of publication, the entryman is required to furnish proof of posting of the statements of the entryman and one witness showing that the plat and notice were posted during the period required. The enclosed form may be used for this purpose. (Note: Compliance with this paragraph is required where the land is covered by a special survey, 43 CFR 65.25(a) and 65.27.)

Failure to comply with the above requirements within the time allowed, or to appeal this decision, will result in the automatic rejection of the Final Proof, cancellation of the Homestead Entry, and closure of the case file on the Land Office records without further notice.

Form 4-227
(March 1961)

UNITED STATES
DEPARTMENT OF THE INTERIOR
BUREAU OF LAND MANAGEMENT

Land Office
Fairbanks, Alaska
Serial Number
Fairbanks 022194

CERTIFICATE AS TO POSTING

I HEREBY CERTIFY that a notice, a copy of which is hereto attached, was posted in a conspicuous place in the Office shown above for a period of *at least thirty days*. Notice was posted on the 6th day of September, 1963, and remained posted until the 8th day of November, 1963.

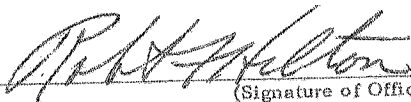

(Signature of Officer)

Robert F. Hilton
Chief, Lands Section

(Title)

NOV 14 1963

(Date)

Notice must be kept posted during entire period of publication

GPO 807959

AFFIDAVIT OF PUBLICATION

UNITED STATES OF AMERICA
STATE OF ALASKA
FOURTH DIVISION

} ss

UNITED STATES
DEPARTMENT OF THE INTERIOR
BUREAU OF LAND MANAGEMENT
Fairbanks Land Office
Fairbanks, Alaska
Box 150
99701

NOTICE OF PUBLICATION
Notice is hereby given that Eldridge B. Walker of Clear, Alaska, together with his witnesses Paul and Wessley Donald W. McKee of Fairbanks, Alaska has filed a claim for his Homestead Original Entry of Serial Number 022194, for land in the East Fairbanks Meridian, Range 4 East, Fairbanks Meridian, containing 1570 acres, Section 28, SW 1/4 SW 1/4 SW 1/4 Section 29, SW 1/4 SE 1/4 SE 1/4 SW 1/4 SW 1/4 SW 1/4 E 1/4 E 1/4 W 1/4 NE 1/4 Section 33, W 1/4 NW 1/4 containing 1570 acres.

During the period of publication, or within 30 days thereafter, any person, corporation, or association claiming or asserting any adverse interest or claim to the tract of land hereinafter described may file in the Fairbanks Land Office, under oath an adverse claim setting forth the nature and extent thereof, and such adverse claimant shall, within 60 days after the filing of such adverse claim, begin action to quiet title in a court of competent jurisdiction in Alaska, and thereafter patent shall be issued in conformity with the final decree of the court.

DANIEL A. JONES
Manager
First Pub: Sept. 11, 1963
Last Pub: Oct. 9, 1963

Before me, the undersigned, a notary public this day personally appeared F. F. Jensen, who, being first duly sworn, according to law, says that he is the Publisher of Jessen's Weekly, a newspaper published at Fairbanks, in said Fourth Division and State, and that the advertisement, of which the annexed is a true copy, was published in said paper on the 11th day of September, 1963, and once each week THEREAFTER for four consecutive weeks, the last publication appearing on the 9th day of October, 1963, and that the rate charged thereon is not in excess of the rate charged private individuals.

E. F. Jensen

Subscribed and sworn to before me this 9th day of October, 1963

Melinda M. Franse
Notary Public for Alaska

My Commission expires My Commission expires
July 26, 1966

UNITED STATES
DEPARTMENT OF THE INTERIOR
BUREAU OF LAND MANAGEMENT
Fairbanks Land Office
~~1015 SECOND AVENUE~~ Box 1150
Fairbanks, Alaska 99701

Date SEP 5 1963

Fairbanks 022194

Homestead Original Entry
(Type of Claim)

Applicant's Name and Address:

Jessen's Weekly Newspaper
Second and Circle, Graehl
Fairbanks, Alaska

Eldridge B. Walker
Box 667, CMEWS, c/o RCA
Clear, Alaska

Dear Sirs:

Enclosed is a Notice for Publication in connection with the above identified claim. This notice is to be published once each week in the weekly issue for five (5) consecutive weeks at the expense of the applicant. The Bureau of Land Management is not responsible for the cost of publication.

The published notice must strictly and accurately follow the notice as prepared for publication.

The applicant in this case is required to furnish the Land Office with evidence showing that the notice was published for the required period. It will therefore be appreciated if you will furnish the applicant with an Affidavit of Publication immediately upon the expiration of the period of publication.

Sincerely yours,

Daniel A. Jones
Daniel A. Jones
~~Robert R. Hittman~~
Chief Lands Section
Manager

Enclosure:
FLO 20

cc:
Case
Reading

JMG:bs 9-4-63

Jessen's  I Print

Rev. Jan. 1962
FLO 22

Eldridge Walker

-2-

Fairbanks 022194

In the absence of timely compliance with the requirements stated herein, this decision becomes final 30 days from its receipt unless an appeal to the Director, Bureau of Land Management, is filed. If an appeal is taken, it must be filed in the Fairbanks Land Office. In taking an appeal there must be strict compliance with the regulations in 43 CFR Part 221. (See enclosed Form 4-1364.) A \$5 filing fee must also be remitted with the appeal.



Daniel A. Jones

~~CONVEYANCE SECTION~~
Manager

Attachments:

Form 4-1364

 FLO #20 and FLO #22 (for newspaper) Plat of survey and FLO #20 (for posting) FLO #36, Affidavit of Posting

cc:

Case ✓

Reading

JMG:bs 9-4-63

FLO #23
Rev. August 1963

9/5/63
JMG

UNITED STATES
DEPARTMENT OF THE INTERIOR
BUREAU OF LAND MANAGEMENT
Fairbanks Land Office
~~500 Second Avenue~~ P. O. Box 1150
Fairbanks, Alaska 99701

Date SEP 5 1963

NOTICE FOR PUBLICATION

Notice is hereby given that Eldridge R. Walker of
Clear, Alaska, together with his witnesses Paul T. Noses
and Donald W. McKee, both of Fairbanks, Alaska

has filed Final Proof for his Homestead Original
Entry, Fairbanks Serial Number 022194, for lands described

as:
Township 1 North, Range 4 East, Fairbanks Meridian
Section 28: S1/2, S1/4, S1/8, S3/8, S1/2, S3/4, S7/8
Section 29: S1/2, S1/4, S1/8, S3/8, S1/2, S3/4, S7/8
Section 32: S1/2, S1/4, S1/8, S3/8, S1/2, S3/4, S7/8
Section 33: W1/2, W1/4, W1/8, W3/8, W1/2, W3/4, W7/8

containing 157.50 acres.

During the period of publication or within 30 days thereafter any person, corporation, or association having or asserting any adverse interest in or claim to the tract of land or any part thereof may file in the Fairbanks Land Office, under oath an adverse claim setting forth the nature and extent thereof; and such adverse claimant shall, within 60 days after the filing of such adverse claim, begin action to quiet title in a court of competent jurisdiction in Alaska, and thereafter patent shall be issued in conformity with the final decree of the court.

Donald W. McKee
REGISTERED
GENERAL LANDS SECTION
MANAGER

First Publication _____
Last Publication _____

- cc:
 Case ✓
 Posting in Land Office
 Reading
 Applicant (for posting on land)

JMG:bs 9-4-63

FLO No. 20
Rev. April 1962

8/27/63
Janey
inf

Fairbanks Land Office
P.O. Box 1150
Fairbanks, Alaska 99701

Certified Mail
Return Receipt Requested

AUG 28 1963

DECISION

Elbridge B. Walker : Fairbanks 022194
Box 667 CMEWS Project : Homestead Entry
% RCA :
Clear, Alaska :

Description Conformed to Plat of Survey
Entry Allowed

On July 10, 1961, the above applicant filed Homestead Entry Application and Final Proof for the unsurveyed lands embraced in the above identified homestead settlement claim.

On September 21, 1962, the plat of survey embracing the lands in the claim was officially filed in this office. The regulations contained in 43 CFR 101.6(c) require that upon the filing of the official plat of survey, the claim must be adjusted to conform to the public survey.

Accordingly, the metes and bounds description is hereby conformed to the following legal description as shown on the official plat of survey and the Homestead Entry Application is allowed for:

T. 1 N., R. 4 E., F.M.
Section 28: S $\frac{1}{2}$ NW $\frac{1}{4}$
Section 29: S $\frac{1}{2}$ SE $\frac{1}{4}$, NE $\frac{1}{4}$ NW $\frac{1}{4}$
Section 32: E $\frac{1}{2}$ E $\frac{1}{2}$ NW $\frac{1}{4}$
Section 33: W $\frac{1}{2}$ NW $\frac{1}{4}$
Containing 157.5 acres

The regulations in 43 CFR 65.24(a) require that a filing fee of \$25 be paid with final proof. Therefore, an additional \$17.20 must be submitted.

Upon receipt of the additional monies, publication of notice of final proof will be directed.

~ ~ ~
see
8-28-63

Elbridge B. Walker

-2-

F-022194

In the absence of timely compliance with the requirements stated herein, this decision becomes final 30 days from its receipt unless an appeal to the Director, Bureau of Land Management, is filed. If an appeal is taken, it must be filed in the Fairbanks Land Office. In taking an appeal there must be strict compliance with the regulations in 43 CFR Part 221. (See enclosed Form 4-1364.) A \$5 filing fee must also be remitted with the appeal.



Robert F. Hilton
Chief, Lands Section

Enclosure:
Form 4-1364

case
decision
reading

BRP:ja 8-26-63

Form 4-1348
(September 1960)

UNITED STATES
DEPARTMENT OF THE INTERIOR
BUREAU OF LAND MANAGEMENT

REQUEST FOR EXAMINATION OF CASE RECORD

It is requested that the undersigned be authorized to examine the case record bearing Serial Number F 022194.
My interest in the case is as indicated. I agree not to remove or alter the contents of the file in any manner whatsoever, and not to remove the file from the room designated for public examination of such records.

Interest (*lessee, assignee, attorney, agent, etc.*)

STATE

Date <u>11/21/62</u>	Signature 
-------------------------	---

APPROVED

Signature	Title
-----------	-------

Date	Time checked out	Time checked in
------	------------------	-----------------

Homestead

DATE 11-14-62

022194

Ser. No. & Case Type

Ser. No. & Case Type

Ser. No. & Case Type

MEMO TO FILE:

Change Mailing Address to:

E. B. Walker

Elbridge B. Walker

Box 667 40 RCAS

Clear, Alaska

From:

Box 1841 *

Fairbanks Alaska.

Elbridge B. Walker
(Signature)

FLO 18
DEC 1961

est

DATE Aug 26, 1963

022194
Ser. No. & Case Type

Ser. No. & Case Type

Ser. No. & Case Type

MEMO TO FILE:

S² S² IV² 5² SE⁴ SE⁴ Sec 29 T. 1 N. R. 4 E. not
allowed. Ref Director's Order of 12/20/57
regarding size of subject aliquot part.

Betty P
(Signature)

FLO 18
DEC 1961

022194 - HD
(Serial Number & Case Type)
10/3/62
(Date)

MEMO TO FILE:

In reviewing case, I have determined that
the ^{S 1/2 S 1/2 SW 1/4 SE 1/4, Sec. 28, and} S 1/2 S 1/2 SE 1/4 SE 1/4, Sec. 29, T 1 N., R. 4 E. F.M.,
on which claimants' ^{driveway} house & garage are
located, may be included in entry AFTER
revocation of tentative approval of SS 024511
as to these lands. Action on 024511 is
being suspended pending receipt of NE.
A plus by other possible ^{prior} valid
settlers shown in conflict ^{w/024511} on plat.

Joyce
(Signature)

Done
12/21/62

4-776a
(Aug. 1948)

UNITED STATES
DEPARTMENT OF THE INTERIOR
BUREAU OF LAND MANAGEMENT
T1N., R4E. F.M.

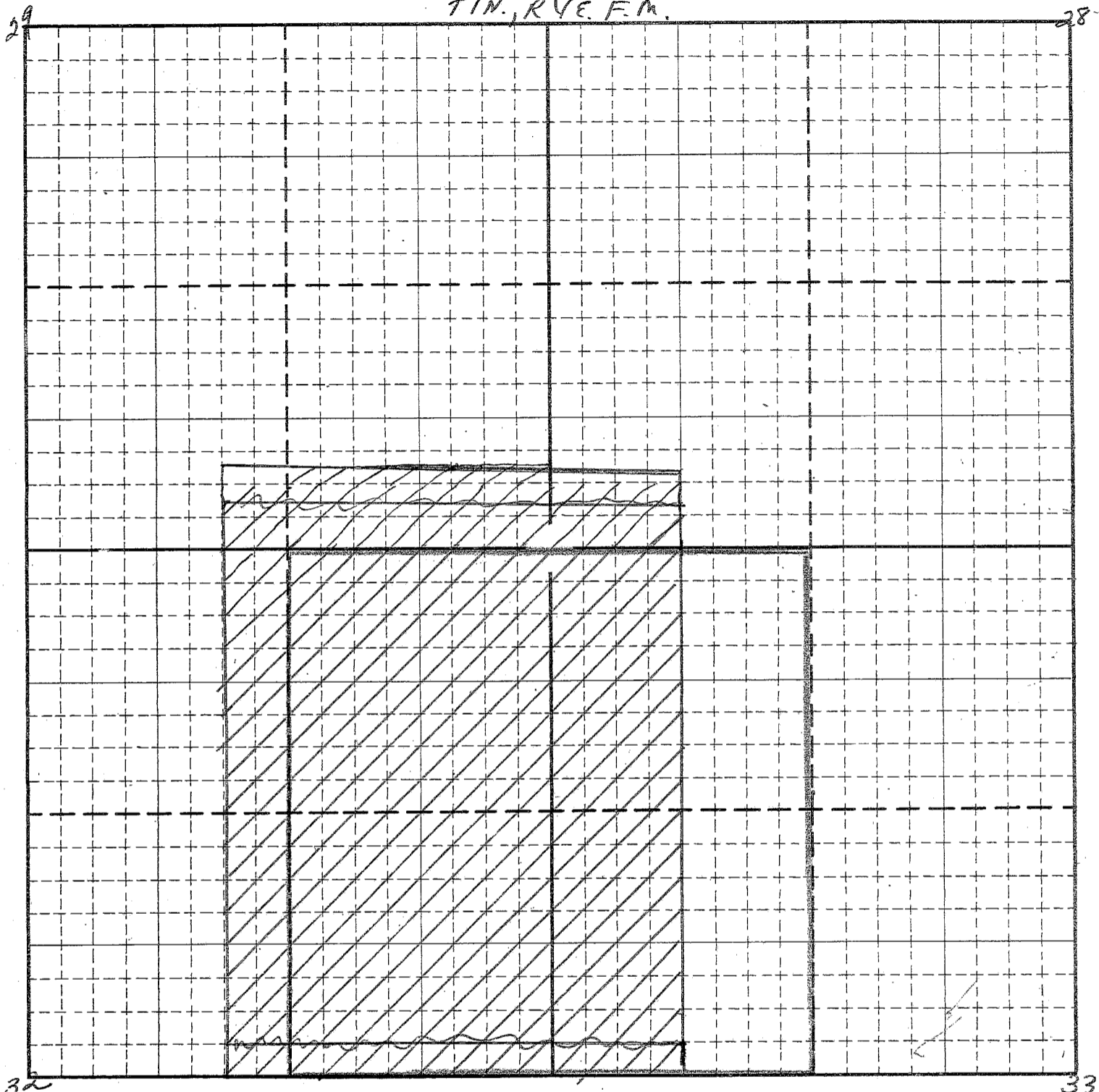

SHOWING COMPARATIVE AREAS IN ACRES

1/4	2 1/2	1/4	10	20	10	1/4	2 1/2	1/4
5						5		
2 1/2	5	2 1/2				2 1/2	5	2 1/2

Scale 1 inch = 10 chains = 660 feet
 CHS. 0 5 10 15 20
 FT. 0 330 660 990 1320

022194 (N/L 10/27/58 using "wolves" case)
 024511 S.S. filed 11/30/59 - T.A. granted 7/20/60

022194 Appl to amend 1/30/61

Recommended for patent by LHM
 Field report shows house + garage located
 in S 1/2 S 1/2, SE 1/4 SE 1/4, Sec 29, Driveway in S 1/2 SW 1/4 SW 1/4 SW 1/4
 Sec 28

SEC. _____ T. _____ R. _____ MER.

JM

Form 4-901a
(March 1958)

**UNITED STATES
DEPARTMENT OF THE INTERIOR
BUREAU OF LAND MANAGEMENT**

BRANCH OF LAND STATUS: Please furnish status of lands described in Case No. 022194 or on the following described lands _____

Sec. _____, Twp. 1N, Range 4E, _____ 7 Meridian, _____ County, State _____

Other data required _____

_____ Name of requestor _____ Branch _____ Date _____

6	5	4	3	2	1
7	8	9	10	11	12
18	17	16	15	14	13
19	20	21	22	23	24
30	29	28	27	26	25
31	32	33	34	35	36

- LEGEND**
- Outline of area on which status is required
 - Public land in Federal ownership
 - Patented land (no minerals reserved)
 - Patented land (S. R. Act 12/29/16)
 - Patented land (Act 7/17/14)
 - School lands
 - Indian allotments
 -
 -
 -
- Does posting and survey agree with the lands as described? _____

Conflicts *The suggested piece: S²S²N²S²SE⁴SE⁴ is 16 times longer than it is wide or 82.5' x 1320'. Since this man has built his home in Sec 29 there is no reason why he should not take adjacent parts of not more than 4 component parts and either ~~take~~ take all of N²S²SE⁴SE⁴ or none of it. This would bring acreage to 170 & he could drop SW⁴SW⁴NW⁴ Sec 33 & be right on the mark. Field report mentions nothing in Sec 33, that would be a bar to this.*

Withdrawals _____

Rights-of-way *As' desc in field report it is in w/d disagreement with B's order of 12/20/57.*

Form 4-1348
(September 1960)

UNITED STATES
DEPARTMENT OF THE INTERIOR
BUREAU OF LAND MANAGEMENT

REQUEST FOR EXAMINATION OF CASE RECORD

It is requested that the undersigned be authorized to examine the case record bearing Serial Number 022194 *ku*. My interest in the case is as indicated. I agree not to remove or alter the contents of the file in any manner whatsoever, and not to remove the file from the room designated for public examination of such records.

Interest (lessee, assignee, attorney, agent, etc.)

*State R/W Agent
Chena Hot Spr. Road*

Date <i>1-3-62</i>	Signature <i>R.D. Mueller</i>
-----------------------	----------------------------------

APPROVED

Signature <i>Leith H. Grogan</i>	Title <i>Operations Manager</i>
-------------------------------------	------------------------------------

Date <i>1/3/62</i>	Time checked out <i>2:30</i>	Time checked in <i>2:45</i>
-----------------------	---------------------------------	--------------------------------

DATE 2-5-62

<u>022194</u>	<u>Homestead</u>	
Ser. No. & Case Type	Ser. No. & Case Type	Ser. No. & Case Type

MEMO TO FILE:

Change of address:

From Elbridge B. Walker

Box 1841

To: Box 1667

Clear, Alaska

E. B. Walker
(Signature)

FLO 18
DEC 1961



UNITED STATES
DEPARTMENT OF THE INTERIOR
BUREAU OF LAND MANAGEMENT

IN REPLY REFER TO:
F - 022194

RECEIVED 2014
FEB 11 1961
BUREAU OF LAND MANAGEMENT
WASHINGTON, D. C.
OCT 21 1961
BUREAU OF LAND MANAGEMENT
WASHINGTON, D. C.

Memorandum

To: Director, Geological Survey, Washington 25, D. C.

From: Manager, Fairbanks Land Office

Subject: Report of Mineral and Water Resources

A report is requested as to the mineral and water resources of the lands described below.

Please specify in your report the mineral or minerals involved, and where applicable, whether disposal of the lands would unreasonably interfere with operations under the mineral leasing acts.

In those cases where satisfactory final proof has been submitted, the report *must show* whether or not the lands were known to be valuable for the minerals at the date of proof and the facts upon which this information is based.

Kind of case: Homestead Original		Name: Elbridge B. Walker	
Filed: Oct. 27, 1958	Allowed: March 24, 1959	Date final proof scheduled: -----	
Date satisfactory final proof was received: Aug. 29, 1961		Date entry will be confirmed: -----	Date of last report: Dec. 31, 1948
Remarks:			

to be
env
tracy
wg
Please advise whether these lands were classified as valuable or prospectively valuable for coal, oil or gas prior to and on the date of acceptable final proof and at the present time.

Land description:

Starting from Sec. Marker Common to Sec. 28, 29, 32, 33
T. 1 N., R. 4 E., F. M. east 660' to point #1, North 460 ft. to point #2, West 2310 ft. to point #3, South 3100 ft. to point #4, East 2310 ft. to Haul Road point #5; North 2640 ft. to point #6.

For the Director
Geological Survey
Daniel A. Jones

Daniel A. Jones
Manager
(Signature) (Title)

Dist: LO ✓
L&MM

Form 4-1389
(March 1958)

UNITED STATES
DEPARTMENT OF THE INTERIOR
BUREAU OF LAND MANAGEMENT

LAND EXAMINATION REPORT

State
Alaska
Land Office
Fairbanks
Serial Number
022194

Applicant or area WALKER, Elbridge B.	Name of examiner Carl P. Jeglum
Subject 1.0 Homestead	Date of examination March 9, 1962
Date of application, etc. July 10, 1961	Date of report MAR 21 1962

Lands involved:

Two Rivers, Alaska

Surveyed on-the-ground, but as yet unapproved

T. 1 N., R. 4 E., F. M.
Section 28: S $\frac{1}{2}$ SW $\frac{1}{4}$ SW $\frac{1}{4}$ SW $\frac{1}{4}$ ✓
Section 29: S $\frac{1}{2}$ S $\frac{1}{2}$ SE $\frac{1}{4}$ SE $\frac{1}{4}$ ✓
SE $\frac{1}{4}$ SE $\frac{1}{4}$ SW $\frac{1}{4}$ SE $\frac{1}{4}$
S $\frac{1}{2}$ S $\frac{1}{2}$ N $\frac{1}{2}$ S $\frac{1}{2}$ SE $\frac{1}{4}$ SE $\frac{1}{4}$ ✓
Section 32: E $\frac{1}{2}$ NE $\frac{1}{4}$
E $\frac{1}{2}$ E $\frac{1}{2}$ W $\frac{1}{2}$ NE $\frac{1}{4}$
Section 33: W $\frac{1}{2}$ W $\frac{1}{2}$ NW $\frac{1}{4}$

Containing 160.5 acres-more or less

Classification:

BUREAU OF LAND MANAGEMENT
RECEIVED

MAR 23 1962

LAND OFFICE
FAIRBANKS, ALASKA

3-27-62 *Ronald S. Wright* Supervisory Field Examiner
(Date) (Signature) (Title)

Note: Since recommendations and concurrences are "for administrative use only," they should be set forth on a separate sheet so identified.

022194

On October 27, 1958, Mr. Elbridge B. Walker filed a Notice of Location for a homestead on what would be when surveyed the $W\frac{1}{2}NW\frac{1}{4}$ Section 33 and the $E\frac{1}{2}NE\frac{1}{4}$ Section 32, T. 1 N., R. 4 E., F. M.. On January 30, 1961, after the survey marker for the section corner common to Sections 28, 29, 32, and 33 had been set in the ground, Mr. Walker filed an Application for Amendment of claim, amending the claim to the land described as follows:

Beginning at the section corner common to Sections 28, 29, 32, 33, T. 1 N., R. 4 E., F. M. (surveyed on the ground, but not yet approved); thence, east 660 feet to the true point of beginning, corner no. 1; thence, north 460 feet to corner no. 2; thence, west 2310 feet to corner no. 3; thence, south 3100 feet to corner no. 4; thence, east 2310 feet to corner no. 5; thence, north 2640 feet to corner no. 1, the point of beginning; containing 164.40 acres, more or less.

The land described on the cover sheet of this report is the majority of that included in the above metes-and-bounds description. Since the land has been surveyed on-the-ground, it is felt the "what will be when surveyed" description should more properly be used; also, the description on the cover sheet exceeds the 160-acre limitation only one-half an acre, while the metes-and-bounds description exceeds it by 4.40 acres. The one-half acre excess is allowable by the Rule of Approximation.

On July 10, 1961, Mr. Walker filed his final proof.

IDENTIFICATION OF LAND:

The subject land was identified with reference to the north and east section lines of Section 32, T. 1 N., R. 4 E., F. M. as shown on the unapproved plat of T. 1 N., R. 4 E., F. M.. The land generally is sloping to the south, and has a cover of aspen on the north portion, and spruce further down to the south.

INVESTIGATION:

Investigation disclosed 20 acres of cultivation, mostly located in what will be the $NE\frac{1}{4}$ of Section 32; a small portion of the cultivation is located in what will be the $S\frac{1}{2} S\frac{1}{2}SE\frac{1}{4}SE\frac{1}{4}$ of Section 29. It appears that Mr. Walker grew oats on this cultivation. Mr. Walker did not cultivate 1/16 of the subject land during his

second year, and has applied for a reduction of cultivation accordingly. The reason stated for not performing any cultivation during his second year was that he had a fire burning on his field all summer until the rains in August put out the fire. Discussions with Guy Lindsey and Bob Longwith, both of the immediate area, indicated that in 1959 Mr. Walker had his 20-acre field sheared of timber, but was afraid to burn it, as the summer was very dry, and a nearby wildfire (Flat Creek Dome Fire) had everybody in Two Rivers worried about fire. Accordingly, Mr. Walker waited until the next summer (1960) to burn. At this time he did, but his fire got out of control and, as he stated, it burned until the fall rains put out the fire; it was then too late to plant, so he waited until the summer of 1961. The dry summer of 1959 is well remembered by this writer; likewise the Flat Creek Dome Fire. It would appear that Mr. Walker's reasons are valid for not cultivating during 1960. As well as the preceding, Mr. Walker, being a veteran with over 19 months of military service, could substitute up to two years of military credit for cultivation, so in this case it might properly be assumed that military credit was substituted for the required cultivation in 1960, his second year.

As stated above, Mr. Walker is a veteran with over 19 months of military service. As such, he needed to reside on the subject land for only seven months in one year. Mr. Walker claims residence from January 31, 1959 to June 27, 1960, 17 months. This residence claim was supported by Don Roberts, Guy Lindsey, and Bob Longwith, all of the Two Rivers area.

Mr. Walker has a frame house 24' x 24' and a frame garage 16' x 16', both located on what will be the $S\frac{1}{2}S\frac{1}{2}SE\frac{1}{4}SE\frac{1}{4}$, Section 29.

CONCLUSIONS:

Mr. Walker has placed a habitable house on the subject land, he has resided on the subject land in excess of seven months in one year, and he has cultivate 1/8 of the subject land during the third year. He did not cultivate 1/16 of the subject land during the second year, but both due to military credit and actual matters beyond his control as stated on his application for a reduction in acreage, it appears this requirement may be waived.

It would appear Mr. Walker has met the requirements for patent of the subject land, as set forth in 43 CFR 166.

RECOMMENDATIONS:

It is recommended the final proof of Mr. Elbridge B. Walker be approved.

It is further recommended that the subject land located in what will be Section 28 be reduced to the aliquot-part described as the $S\frac{1}{2}SW\frac{1}{4}SW\frac{1}{4}SW\frac{1}{4}$ and that the subject land lying in what will be Section 29 be reduced to what will be when surveyed the $S\frac{1}{2}S\frac{1}{2}SE\frac{1}{4}SE\frac{1}{4}$, the $S\frac{1}{2}S\frac{1}{2}N\frac{1}{2}S\frac{1}{2}SE\frac{1}{4}SE\frac{1}{4}$, and the $SE\frac{1}{4}SE\frac{1}{4}SW\frac{1}{4}SE\frac{1}{4}$. The reductions in acreage in Sections 28 and 29 bring the total acreage down to 160.5 acres. Although this is still in excess of the 160 acre limitation, using the Rule of Approximation, it is permissible.



Carl P. Jeglum
Land Examiner

CPJeglum:bjt

3/19/62

022194
Walker

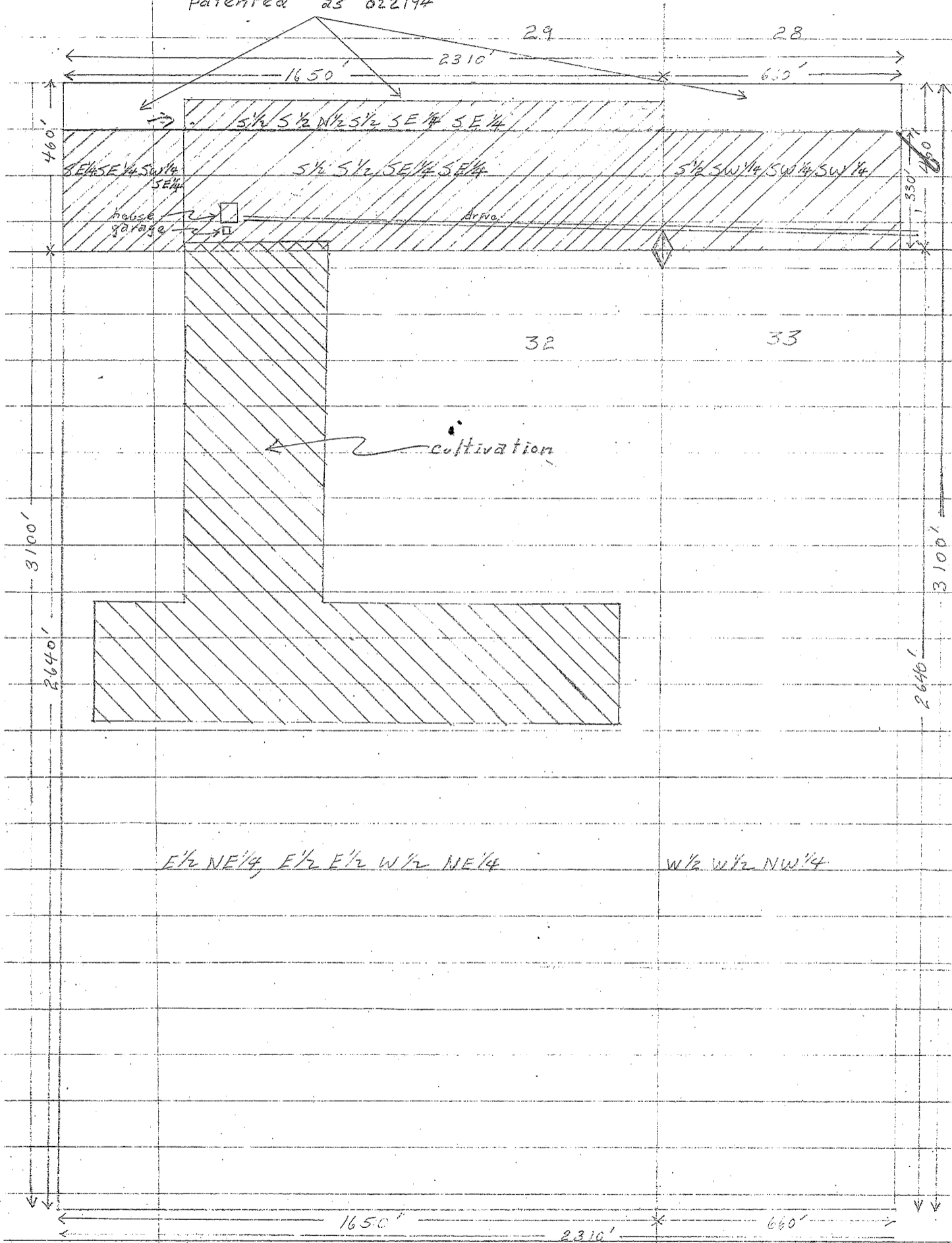
Area not suggested patented as 022194



Area recommended patented in sections 28 & 29 as 022194

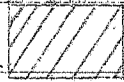

O. 2194
Walker

Area not suggested patented as 022194

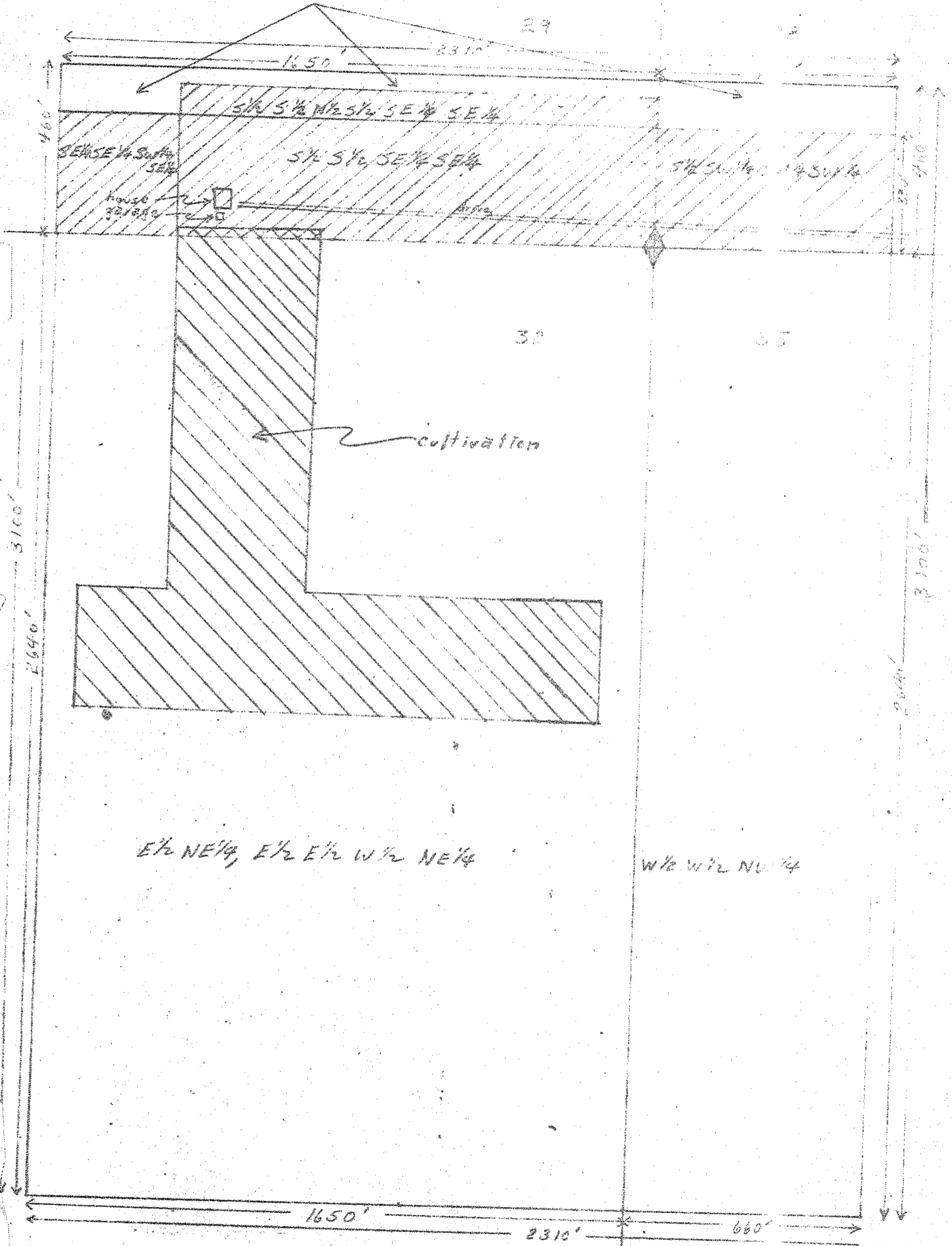

E 1/2 NE 1/4, E 1/2 E 1/2 W 1/2 NE 1/4

W 1/2 W 1/2 NW 1/4

Area recommended patented in sections 28 & 29 as 022194



Removed 1 copy from L.O. to
L&M file, each:

copy of testimony of witness
McKee
Moses

copy of testimony of claimant

Form 4-1348
(September 1960)

UNITED STATES
DEPARTMENT OF THE INTERIOR
BUREAU OF LAND MANAGEMENT

HE

REQUEST FOR EXAMINATION OF CASE RECORD

It is requested that the undersigned be authorized to examine the case record bearing Serial Number 022194. My interest in the case is as indicated. I agree not to remove or alter the contents of the file in any manner whatsoever, and not to remove the file from the room designated for public examination of such records.

Interest (lessee, assignee, attorney, agent, etc.)

State R/w agent

Date <i>Nov 29 1961</i>	Signature <i>R. D. Mueller</i>
----------------------------	-----------------------------------

APPROVED

Signature <i>H. Smith</i>	Title <i>Chief - District Office</i>
------------------------------	---

Date <i>11-29-1961</i>	Time checked out <i>1630</i>	Time checked in <i>4:35 pm</i>
---------------------------	---------------------------------	-----------------------------------



UNITED STATES
DEPARTMENT OF THE INTERIOR
BUREAU OF LAND MANAGEMENT

IN REPLY REFER TO:
F - 022194

OCT 13 1961

Memorandum

To: Director, Geological Survey, Washington 25, D. C.
From: **Manager, Fairbanks Land Office**
Subject: Report of Mineral and Water Resources

WMA
10/13/61

A report is requested as to the mineral and water resources of the lands described below.

Please specify in your report the mineral or minerals involved, and where applicable, whether disposal of the lands would unreasonably interfere with operations under the mineral leasing acts.

In those cases where satisfactory final proof has been submitted, the report *must show* whether or not the lands were known to be valuable for the minerals at the date of proof and the facts upon which this information is based.

Kind of case: Homestead Original		Name: Elbridge B. Walker	
Filed: Oct. 27, 1958	Allowed: March 24, 1959	Date final proof scheduled: -----	
Date satisfactory final proof was received: Aug. 29, 1961	Date entry will be confirmed: -----	Date of last report: Dec. 31, 1948	

Remarks:

Please advise whether these lands were classified as valuable or prospectively valuable for coal, oil or gas prior to and on the date of acceptable final proof and at the present time.

Land description:

Starting from Sec. Marker Common to Sec. 28, 29, 32, 33 T. 1 N., R. 4 E., F. M. east 660' to point #1, North 460 ft. to point #2, West 2310 ft. to point #3, South 3100 ft. to point #4, East 2310 ft. to Haul Road point #5; North 2640 ft. to point #1.

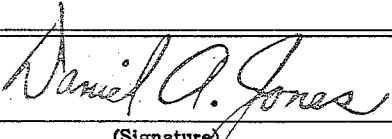
	Daniel A. Jones Manager
(Signature)	(Title)

11b. Give brief description of above treatment measures:

NO Knowledge

12. There are no indications of coal, salines, or minerals of any kind on the homestead except (if none, write "none"):

None

13. I have no knowledge or information that the entryman has sold, conveyed, agreed to sell or convey, or optioned, mortgaged, or agreed to option or mortgage the land in the homestead, or any part thereof, except (if entryman has, give name of parties to the transaction and date, amount, and purpose of transaction; otherwise write "none"):

DEPARTMENT OF THE INTERIOR
BUREAU OF LAND MANAGEMENT
AUG 29 11 18 AM 1961
LAND OFFICE
FAIRBANKS, ALASKA

None

14. I am not interested in this homestead, or related to the entryman except (if so, explain; if not, write "none"):

None

15. I have have not personal knowledge, from my own observation, that the entryman and his family actually resided upon and cultivated the land each year in accordance with my testimony. My personal knowledge is based upon:

My own observation

16. The entryman was was not and the other witness was was not present while I was giving the above testimony.

17. I do do not have any actual knowledge of any statement made by either the entryman or the other witness in their testimony in connection with this proof.

29 August 1961
(Date)

Paul T. Moses
Paul T. Moses
(Sign full name)

df

I HEREBY CERTIFY that the deponent was examined separately and apart from the other witnesses in the case; that the foregoing deposition was read to or by deponent in my presence before deponent affixed signature thereto; that I verily believe deponent to be the identical person hereinbefore described, and that said deposition was duly subscribed and sworn to before me

at my office, in *Fairbanks* County,
(Town)
State of *Alaska* within the *4th Jud. Dist.* land district,
this *29* day of *August*, 19*61*

Norathy Zinner
(Signature)

Norathy Zinner
(Official Designation)

Form 4-369a
(April 1958)

UNITED STATES
DEPARTMENT OF THE INTERIOR
BUREAU OF LAND MANAGEMENT

HOMESTEAD ENTRY FINAL PROOF

TESTIMONY OF WITNESS

LAND OFFICE
FAIRBANKS, ALASKA

FORM APPROVED
BUDGET BUREAU NO. 42-R886.1

JUL 17 10 49 AM 1959

Land Office **Fairbanks**

Serial Number (Original Entry)

Serial Number (Additional Entry) **22194**
~~022194 014619~~

NOTE: The officer before whom this proof is made will see that all answers are complete and responsive to the questions, and that the answers bring out the pertinent facts showing the entryman's compliance or noncompliance with the laws under which the land was entered. Neither the claimant nor the other witness may be present while the testimony of this witness is being taken.

1. Name (First name, middle initial, & last name): **Donald W. McKee** Full post office address: **21 Mile Chena Hot Sp. Rd. Fairbanks, Alaska** Age: **37**

2. I am am not the same person mentioned in the published notice as

Note: Officer before whom proof is taken will fill in the name as published.

3. The description of the lands included in the entry or entries noted above is as follows:
Starting from Section Marker common to Sect. 28, 29, 32, 33 T1N, R4E, Fairbanks meridian, as P.O.B. E 660' to Point #1, 4601' North to Point #2, West 2310' to Point #3, South 3100' to Point #4, East 2310' to haul road to Point #5, North 2640' to Point #1.

Section 29/28 / 32/33, Township 1N, Range 4E, Fairbanks Meridian.

4a. I have known the entryman 2 1/2 years. b. The entryman's family consists of: Entryman and wife
c. The entryman is is not married.

5a. I have known the above-described land 4 years. b. I have seen the land numerous times each year.

c. The homestead is not within the limits of an incorporated town and is not used in any way for trade or business except (If so, give the details; otherwise, write "none"):
None

d. The entryman has resided on his original entry additional entry

e. The entryman established actual residence on said homestead on (Give month, day, & year): 1/31/59

f. I have seen entryman and his family residing on the homestead 200 times each year.

g. Since actual residence was established, the entryman or his family did not maintain a residence elsewhere than on this land except (If so, state place and period of residence; otherwise, write "none"):
None

h. There is now not now a habitable house on the land.

6. PERIODS OF ACTUAL RESIDENCE ON THE HOMESTEAD

WHO WAS PRESENT (Specify "claimant," "family," or "both")	FROM (Month, day, & year)	TO (Month, day, & year)
<u>E. B. Walker (claimant)</u>	<u>1/31/59</u>	<u>4/27/60</u>
<u>E. M. Walker (wife)</u>	<u>1/31/59</u>	<u>10/3/60</u>

[Handwritten signature]

11b. Give brief description of above treatment measures:

Land cleared, fertilized, and planted in oats and peas.

12. There are no indications of coal, salines, or minerals of any kind on the homestead except (if none, write "none"):

None

13. I have no knowledge or information that the entryman has sold, conveyed, agreed to sell or convey, or optioned, mortgaged, or agreed to option or mortgage the land in the homestead, or any part thereof, except (if entryman has, give name of parties to the transaction and date, amount, and purpose of transaction; otherwise write "none"):

None

RECEIVED
BUREAU OF
LAND MANAGEMENT
JUL 17 10 39 AM 1961
LAND OFFICE
FAIRBANKS, ALASKA

14. I am not interested in this homestead, or related to the entryman except (if so, explain; if not, write "none"):

None

15. I have have not personal knowledge, from my own observation, that the entryman and his family actually resided upon and cultivated the land each year in accordance with my testimony. My personal knowledge is based upon:

Frequent visits to entryman's home.
Planting and fertilizing done by me.

16. The entryman was was not and the other witness was was not present while I was giving the above testimony.

17. I do do not have any actual knowledge of any statement made by either the entryman or the other witness in their testimony in connection with this proof.

JUL 17 10 39 AM 1961

LAND OFFICE
FAIRBANKS, ALASKA

July 14-61
(Date)

Donald W. Mc Fee
(Sign full name)

I HEREBY CERTIFY that the deponent was examined separately and apart from the other witnesses in the case; that the foregoing deposition was read to or by deponent in my presence before deponent affixed signature thereto; that I verily believe deponent to be the identical person hereinbefore described, and that said deposition was duly subscribed and sworn to before me

at my office, in China Hot Springs Road County,
State of Alaska within the Fairbanks land district,
this 14th day of July, 1961.

Don O. Roberts
(Signature)

Notary Public
(Official Designation)

FORM 4-1348
(JULY 1957)

UNITED STATES
DEPARTMENT OF THE INTERIOR
BUREAU OF LAND MANAGEMENT

REQUEST FOR EXAMINATION OF CASE RECORD

It is requested that the undersigned be authorized to examine the case records itemized below. My interest in the case(s) is as indicated. I agree not to remove or alter the contents of the file(s) in any manner whatsoever, and not to remove the file from the room designated for public examination of such records.

Serial No.(s) 022194 Ad.

Interest State PW
(lessee, assignee, attorney, agent, etc.)

Date 7/10/61 Signature Thomas Kousenick

APPROVED

Signature D. Smith
Title Chief Clerk

Date 7/10/61 Time checked out 15:25 hrs Time checked in _____

LAND OFFICE
FAIRBANKS, ALASKA

Form 4-369
(July 1958)

UNITED STATES
DEPARTMENT OF THE INTERIOR
BUREAU OF LAND MANAGEMENT
HOMESTEAD ENTRY FINAL PROOF

RECEIVED
LAND MANAGEMENT

JUL 10 11 43 AM

FORM APPROVED
BUDGET BUREAU NO. 42-R971.1

Land Office
Fairbanks, Alaska
Serial Number (Original Entry)
022194
Serial Number (Additional Entry)

TESTIMONY OF CLAIMANT

LAND OFFICE
FAIRBANKS, ALASKA

NOTE: The officer before whom this proof is made will see that all answers are complete and responsive to the questions, and that the answers bring out the pertinent facts showing the entryman's compliance or noncompliance with the laws under which the land was entered. Neither of the witnesses may be present while the testimony of the claimant is being given.

1. Name (Give first name, middle initial, & last name):	Full post office address:	Age
Elbridge B. Walker	Box 667 CMEWS Project % RCA, Clear, Alaska	29

2a. I am a citizen of the United States Yes No Native born Naturalized

b. I claim citizenship through my own naturalization through my husband's naturalization

Certificate Number _____ Name of Court _____

City in which Court is located _____

Evidence of naturalization submitted with Entry No. _____ with this final proof

c. I am Single Married Widowed Divorced Date of marriage January 27, 1953

d. My husband is or was a native born citizen naturalized citizen Date of husband's death _____

e. My family living with me consists of
Wife: Esta Marie Walker

3. I am entitled to credit for military service (43 CFR, Part 181) Yes No

Name of Veteran <u>Elbridge B. Walker</u>	Relationship to claimant <u>Claimant</u>
Date of Induction <u>October 12, 1951</u>	Date of Discharge <u>October 7, 1955</u>
Branch of Service <u>U. S. Navy</u>	Serial Number <u>3273436</u>
Type of Discharge <u>Honorable</u>	Certified copy of discharge attached <input type="checkbox"/> Yes <input type="checkbox"/> No

4. I am am not the person who made the homestead entry or entries noted above. In records

The person who made the homestead entry or entries noted above is (Give name of entryman & relationship to claimant):
Elbridge B. Walker (Claimant)

5. The description of the lands included in the entry or entries noted above is as follows:

Starting from Section Marker Common to Sec. 28, 29, 32, and 33, TIN R4E, Fairbanks Meridian as P.O.B. East 660' to point #1, North 460' to point #2, West 2310' to point #3, South 3100' to point #4, East 2310' to haul road point #5, North 2640' to point #1.

Section 28 29 Township I.N., Range 4E, Fairbanks Meridian

6. I am a married woman and my husband did did not hold an unperfected homestead during the period of residence claimed by me. He resided on the land with me for a total of _____ months during my period of residence.

7a. The residence I claim was made upon the original entry additional entry

b. I first established actual residence on (Give month, day, & year): January 31, 1959

c. I am making this proof for an additional entry under Section 7 of the enlarged homestead law for lands within 20 miles of the original homestead on which my residence is maintained.

I did did not own the original entry during the entire period of such residence.

d. I am making this proof for a contiguous additional entry and have submitted proof of required residence in connection with the original entry.

e. Other facts in connection with my residence necessary to claim compliance with the law are as follows:

8a. I have have not a habitable house on the land The house became habitable on (Give month, day, & year):
January 31, 1959

b. The house was built after residence was established Yes No
 Before the house was built, I resided at:
26th St. & Cushman, Fairbanks, Alaska

9a. PERIODS OF ACTUAL RESIDENCE ON THE LAND IN THE HOMESTEAD

I ACTUALLY RESIDED ON THE LAND			MY FAMILY ACTUALLY RESIDED ON THE LAND	
RESIDENCE YEAR*	FROM (Give month, day, & year)	TO (Give month, day, & year)	FROM (Give month, day, & year)	TO (Give month, day, & year)
Jan. 31, 1959	1- 31- 59	6-27-60	1-31-59	10-3-60

9b. PERIODS OF ABSENCES FROM THE LAND IN THE HOMESTEAD AND REASONS FOR ABSENCES

RESIDENCE YEAR*	FROM (Give month, day, & year)	TO (Give month, day, & year)	WHO WAS ABSENT (Specify "claimant", "family", or "both")	REASON FOR ABSENCE
Jan. 31, 1959	6-27-60		Claimant	Work at Clear
	10-3-60		Wife	Join husband at Clear

10. CHARACTER OF LAND EMBRACED IN THE HOMESTEAD

SECTION	LEGAL SUBDIVISION	GENERAL CHARACTER OF THE LAND	NUMBER OF ACRES			BOARD FEET OF SAW TIMBER	
			NOW CULTIVATED	NOT CULTIVATED BUT CULTIVABLE			CONTAINING TREES OR BRUSH
				Profitably	Otherwise		
28		Hill Side			15	15	
29		Hill Side	5	10	10	20	
32		Rolling Hills	15	55	10	65	
33		Rolling Hills		30	10	40	

11. ACTUAL AGRICULTURAL USE OF THE LANDS IN THE HOMESTEAD

CALENDAR YEAR	KIND OF CROP PLANTED	NO. OF ACRES CULTIVATED	QUANTITY OF CROP HARVESTED	EXTENT OF GRAZING USE OF LAND			REASON FOR CULTIVATING LESS ACRES THAN REQUIRED BY LAW
				NO. OF MONTHS	ANIMALS		
					Kind	Number	
1961	Grain	20					

12a. IMPROVEMENTS PLACED ON THE LANDS IN THE HOMESTEAD

SECTION	LEGAL SUBDIVISION	DESCRIPTION OF IMPROVEMENTS	YEAR MADE	VALUE OF MATERIALS	VALUE OF LABOR	TOTAL VALUE
28				\$	\$	\$
29		House & Garage	1959	\$ 1200.00	\$ 600.00	\$ 1800.00
32		Clearing	1961	\$	\$ 200.00	\$ 200.00
			1960	\$	\$ 400.00	\$ 400.00
29		Clearing	1961	\$	\$ 150.00	\$ 150.00
				\$	\$	\$

12b. PRESENT VALUE OF IMPROVEMENTS

Estimated present value of improvements placed on the homestead: \$ 2,550.00

* The first "residence year" begins with the day on which residence was first established.

13. My homestead is within the limits of an incorporated town or selected site of a city or town Yes No
(If "yes" explain):

14. My homestead is used for trade or business Yes No (If "yes" explain):

15. There are no indications of coal, salines, or minerals of any kind on my homestead except (If none, write "none"):

None

16. I have sold, conveyed, agreed to sell or convey, or optioned, mortgaged, or agreed to option or mortgage the land in my homestead, or any part thereof Yes No (If "yes" give names of parties to the transaction and date, amount, and purpose of transaction):

17. I have made another homestead entry Yes No (If "yes" give land office, entry numbers, and land description):

FA
JUL 10 11 43 AM
RECEIVED
BUREAU OF
LAND MANAGEMENT

18. Other entries which I have made, other than homestead and mineral entries and public sale purchases since August 30, 1890 are as follows (Give land office, kind of entry, entry number, and description of land by legal subdivision; if none, write "none"):

None

19. Neither of the witnesses was present while I was giving the above testimony Yes No

20. The witnesses did did not inform me of their testimony in connection with this proof.

21. I do now apply to perfect the above-described entry or entries and for the purpose do solemnly affirm that I am a citizen of

the United States; that there is a habitable house upon STARTING FROM SEC. MARKER COMMON TO SEC. 28, 29, 32, 33, T1N, R4E FAIRBANKS MERIDIAN. P.O.B. EAST 660' TO POINT #1, NORTH 460' TO POINT #2, WEST 2310' TO POINT #3, SOUTH 3100 TO POINT #4, EAST 2310' to HAUL ROAD POINT; #5; NORTH 2640' TO POINT #1

that residence and agricultural use of the land has been performed as set forth in my testimony; that no part of said land has been transferred or conveyed to any other person, or otherwise alienated except as provided in section 2288 of the Revised Statutes; that I will bear true allegiance to the Government of the United States; and, further, that I have not heretofore perfected or abandoned an entry made under the homestead laws of the United States, except (If none, write

"none"): None

July 7, 1961

(Date)

Elvridy B. Walker

(Sign full name)

I HEREBY CERTIFY that the deponent was examined separately and apart from the witnesses in the case; that the foregoing deposition and affidavit were read to or by the deponent and affiant in my presence before he or she affixed signature thereto; that I verily believe deponent and affiant to be a creditable person and the identical person hereinbefore described, and that

said deposition and affidavit were duly subscribed and sworn to before me at my office in Clear,

(Town)

4th District

County, State of Alaska

within the _____ land district, this 7 day of July, 1961.

Notary Public In and for the State of Alaska
My Commission Expires November 8, 1964.

Mrs. A. Suracke
(Signature) Notary

(Official Designation)

Form 4-007
(November 1958)

UNITED STATES
DEPARTMENT OF THE INTERIOR
BUREAU OF LAND MANAGEMENT

HOMESTEAD ENTRY APPLICATION
Section 2289 R.S. (43 USC 161)

FORM APPROVED
BUDGET BUREAU NO. 42-R973.1

Land Office
Fairbanks
Serial Number
022194

1. Name (First name, middle initial, & last name) *Elbridge B. Walker* Address *Box 667 CMews project
% R.C.A., Cleer, Alaska*

2. Describe lands applied for
Starting from Sec. Marker Comm onto Sec. 28, 29, 32, & 33, T1N R4E, Fairbanks Meridian as P.O.B., East 660' to Point #1, North 460' to Point #2, West 2310' to Point #3, South 3100' to Point #4, East 2310' to haul road point #5, North 2640' to Point #1

*Sec 28/29
32/33 T.1.N R.4.E. Fairbanks Meridian*

Section <i>28, 29, 32, 33</i>	Township <i>T1N</i>	Range <i>4E</i>	Meridian <i>Fairbanks</i>
State <i>Alaska</i>			Number of acres <i>160</i>

3. Do you own more than 160 acres of land? Yes No (If yes, give acreage and location)

4a. Are you under 21 years of age 21 years of age or over head of a family?

b. United States citizenship: Citizen by birth Citizen by naturalization Alien (If naturalized, give court, date, and number of naturalization certificate or state facts upon which the claim to citizenship is based)

c. If an alien, have you filed the necessary declaration of intention? Yes No
When? What court? What city?

d. Have you served in the United States military services? Yes No

Branch of Service <i>US Navy</i>	Dates of Service <i>120951 7 Oct 55</i>	Serial Number <i>3273436</i>	Type of discharge <i>honorable</i>
-------------------------------------	--	---------------------------------	---------------------------------------

5a. I affirm that this application is made for the purpose of actual settlement and cultivation, and not as agent for or in collusion with or for the benefit of any other person, corporation, or syndicate; that I will faithfully and honestly endeavor to comply with all the requirements of law as to settlement, residence, and cultivation necessary to acquire title to the land applied for; that I do not apply to enter the same for the purpose of speculation, but in good faith to obtain a home for myself, and that I will not directly or indirectly make any agreement or contract, in any way or manner, with any person or persons, corporations, or syndicate whatsoever, by which the title which I may acquire from the Government of the United States will inure in whole or in part to the benefit of any person except myself. I have not heretofore made any entry under the nonmineral public land laws, or filed a soldier's or sailor's declaratory statement for any land, except

None

LAND OFFICE
FAIRBANKS, ALASKA
11 42 AM 1961

b. I am well acquainted with the character of the land herein applied for and with each and every legal subdivision thereof, having personally examined same. There is not to my knowledge within the limits thereof any vein or lode of quartz or other rock in place bearing gold, silver, cinnabar, lead, tin, or copper, nor any deposit of coal, placer, cement, gravel, salt spring, or deposit of salt, nor other valuable mineral deposit, except (if none, write "none").

None

5c. No portion of said land is claimed for mining purposes under the local customs or rules of miners, or otherwise. No portion of said land is worked for mineral during any part of the year by any person or persons. My application therefor is not made for the purpose of fraudulently obtaining title to mineral land. The land is not occupied and improved by any Indian. The land does not contain any hot or medicinal springs, except

None

d. The land does not contain any water hole or other body of water needed or used by the public for stock watering purposes, except

None

Are the lands applied for traversed by a roadway constructed or maintained by the Bureau of Public Roads? Yes No

Identify below, any such roadway by name or otherwise.

Elbridge B. Walker
Signature of Applicant
Chena Hot Springs Rd.

Are you presently employed by Dept. of Interior, or any of its Bureaus Yes No Is your spouse so employed Yes No

Elbridge B. Walker
Signature of Applicant

I CERTIFY that the statements made by me in this application are true, complete, and correct to the best of my knowledge and belief, and are made in good faith.

7-10-61
(Date)

Elbridge B. Walker
(Sign here with full name)

Title 18 USC sec. 1001, makes it a crime for any person knowingly and willfully to make to any department or agency of the United States any false, fictitious or fraudulent statements or representations as to any matter within its jurisdiction.

I HEREBY CERTIFY that the foregoing application is for surveyed land of the class which the applicant is legally entitled to enter, that there is no prior valid adverse right to the same, and has this day been allowed.

7-10-61
(Date)

Elbridge B. Walker
(Signature of Manager)

INSTRUCTIONS TO APPLICANT

1. If the lands are outside of Alaska and have not been classified under section 7 of the Taylor Grazing Act of June 28, 1934 (48 Stat. 1272; 43 USC 315f), as amended, this application will be considered as a petition for such classification.
2. Item 1: Type or print plainly in ink.
3. Item 4a: Every applicant must state that he or she is 21 years of age or over or the head of the family, giving facts in support of this statement; or is entitled to make entry because of military or naval service, although under 21 years of age and not the head of the family. The applicant, if a married woman, must show that because of the mental or physical incapacitation of her husband she is the actual head of the family. If she makes application as a deserted wife, she must show that she is actually deserted by her husband, stating duration of desertion, and whether husband since the desertion has helped to support her.
4. Item 4b: If citizenship is claimed by virtue of naturalization of the father, evidence of his naturalization, and

- that applicant resided in the United States thereafter while a minor, should be furnished. Where husband and the wife were native born and a statement to that effect is made, additional information as to the marital status is not required. In other cases, a married woman or widow must show the date of her marriage; a widow must show, in addition, the date of the death of her husband.
5. Item 5c: Describe briefly, including daily capacity in gallons. If none, write "none". This information is not required in connection with entries within national forests under the act of June 11, 1906 (34 Stat. 233; 16 USC 506-509).
 6. Item 5d: Describe briefly, including daily capacity in gallons. If none, write "none". This information is not required in connection with entries under the Reclamation Act of June 17, 1902 (32 Stat. 388; 43 USC 432) or entries within national forests under the act of June 11, 1906 (34 Stat. 233; 16 USC 506-509) or in connection with entries in Alaska, Alabama, Arkansas, Florida, Louisiana, Michigan, Minnesota, Missouri, or Wisconsin.

UNITED STATES
DEPARTMENT OF THE INTERIOR
BUREAU OF LAND MANAGEMENT
Fairbanks Land Office
516 Second Avenue
Fairbanks, Alaska

LAND OFFICE
FAIRBANKS, ALASKA

JAN 30 2 41 PM 1961

LAND OFFICE
FAIRBANKS, ALASKA

1-31-61
Auto

APPLICATION FOR REDUCTION OF THE REQUIRED AREA OF CULTIVATION
(Sec. 2291, R.S., as amended)

Fairbanks 10-3-60

I, Elbridge B. Walker of

27 Mile Chenia Hot Sp. Red Box 1841, having an allowed
(Mailing Address: City, State)

homestead entry 160 or a homestead settlement claim 022194 ^{HL}

hereby apply for a reduction of the required area of cultivation.

The land is described as follows: Starting from Sec. Marker Common to Secs.

28, 29, 32, 33, T.1N. R.4E. Fairbanks Meridian as Point of beginning East 660' To

Point #1, 460' North to Point #2, West 2310' To Point #3, South 3100' To Point #4 (Over)

Township 1 North Range 4 East Fairbanks Meridian

Containing 160 acres. (Use the reverse side if additional space is needed).

In accordance with 43 CFR 65.17(b) and 166.40 et seq., I hereby submit the following statements to support my application for reduction:

1. In general:

(a) The character of the soil is: Good.

(b) The condition of the surface of the land is: _____

Mass Covered

(c) The land is level or broken

(d) The kind and amount of timber and other growth:

Small Spruce & Aspen over the 160 Acres

(e) The altitude is is not more than 1,000 feet above sea level.

(f) Other reasons: _____

2. (a) I have cultivated _____ acres on the following described legal subdivision(s) _____
 (Describe each area on which cultivation has been performed by aliquot part)

(b) I have planted Nine as my cultivable crop.

(c) Since the date of entry I have harvested approximately Nine acres each year.

3. I have placed the following improvements on the land. (Describe fully each improvement. The kind and its value).

House, 2 Bms, Pentry & Bath 2000, Sheared and Cleared 15 acres besides what the house sets on, Built Hog Pins & started Garage.

4. (a) The climatic conditions which exist in the locality of my homestead are: Early perma frost in the low sections.

(b) The amount of rainfall and the temperature during the ordinary season of cultivation is as follows: Moderate

5. During the second entry year I will be able to cultivate Nine (Number) acres; during the third entry year I will be able to cultivate 20 acres and maintain this cultivation until Final Proof.

6. My reasons for not being able to cultivate more than the amount stated in NO. 6 above are as follows: Field was a fire until the rains started in August. Have Heavy Moss in that section. (Reasons given must be full and specific) Had cat in Trying to put it in Burn piles, but couldn't get all the moss off without taking the top soil too. Moss between the pile were a fire, I couldn't cultivate in that condition

7. I enclose a filing fee of \$5.00

Elbridge B. Walker Jr.
 (Sign with full legal Name)

**UNITED STATES
DEPARTMENT OF THE INTERIOR
BUREAU OF LAND MANAGEMENT**

FORM 4-1179
(AUG. 1957)

No. 897538

January 30, 1961 DATE

02219 PARENT SERIAL NUMBER

ASSIGNMENT SERIAL NUMBER

Application for Reduction of Required Area of Cultivation

APPLICANT:

SUBJECT
REMITTER IF DIFFERENT THAN APPLICANT:

Mr. Elbridge B. Walker
27 Mile Chain Hot Springs Road
Fairbanks, Alaska

PURPOSE	FUND SYMBOL	AMOUNT
FILING FEE EARNED	142599	
ADVANCE FILING FEE AND/OR RENTAL	14X6800	5.00

ACRES	COUNTY	OLD LEASE	NEW LEASE
NEW LEASE			

EFFECTIVE DATE

ASSIGNMENT:	FUND SYMBOL	COUNTY	AMOUNT
COMPLETE AREA <input type="checkbox"/>	140750		5.00
PORTION OF AREA: ASSIGNED AREA			
RETAINED AREA			

APPLY:
FILING FEE 142599

RENTAL

REFUND

RETAIN IN UNEARNED ACCOUNT

TOTAL

5.00

REMARKS

OF INTEREST BUT NOT
OF SPECIFIC AREA:

BOND FILED

NO BOND FILED

BY Berg DATE 7/10/63

DO NOT ACCEPT THIS COPY AS A RECEIPT

CASE FOLDER COPY

**UNITED STATES
DEPARTMENT OF THE INTERIOR
BUREAU OF LAND MANAGEMENT**

No. 898716

FORM 4-1179
(AUG. 1957)

July 20, 1961 DATE

022194 PARENT SERIAL NUMBER

ASSIGNMENT SERIAL NUMBER

Homestead Entry (Final Proof)

APPLICANT:

Elbridge B. Walker
Box 667 Census Project
c/o BLM
Clear, Alaska

SUBJECT
REMITTER IF DIFFERENT THAN APPLICANT:

PURPOSE	FUND SYMBOL	AMOUNT
FILING FEE EARNED	142599	
ADVANCE FILING FEE AND/OR RENTAL	14X6800	<u>23.80</u>

ACRES	COUNTY	OLD LEASE	NEW LEASE
NEW LEASE			

	FUND SYMBOL	COUNTY	AMOUNT
APPLY:	<u>140 250</u>		
FILING FEE	<u>142599</u>		<u>23.80</u>
RENTAL			
REFUND			
TOTAL			<u>23.80</u>

ASSIGNMENT: COMPLETE AREA

PORTION OF AREA: ASSIGNED AREA

RETAINED AREA

OF INTEREST BUT NOT OF SPECIFIC AREA:

BOND FILED

NO BOND FILED

REMARKS \$16.00 for Aclm to enter
780 town. \$25.00 required
for Final Proof

BY JWY DATE 9/3/63

**DO NOT ACCEPT THIS COPY AS A RECEIPT
CASE FOLDER COPY**

**UNITED STATES
DEPARTMENT OF THE INTERIOR
BUREAU OF LAND MANAGEMENT**

FORM 4-1179
(NOV. 1952)

No. 670882

October 27, 1958 DATE

022194 PARENT SERIAL NUMBER

ASSIGNMENT SERIAL NUMBER

Homestead Notice of Location

APPLICANT:

SUBJECT
REMITTER IF DIFFERENT THAN APPLICANT:

Elbridge "B" Walker
Box 1247
Fairbanks, Alaska

PURPOSE	FUND SYMBOL	AMOUNT
FILING FEE EARNED	142599	
ADVANCE FILING FEE AND/OR RENTAL	14X6800	10 00

ACRES	COUNTY	OLD LEASE	NEW LEASE
NEW LEASE			

EFFECTIVE DATE

	FUND SYMBOL	COUNTY	AMOUNT
APPLY: FILING FEE	142599		10.00
RENTAL			
REFUND			
RETAINED AREA			
RETAIN IN UNEARNED ACCOUNT			
TOTAL			10.00
REMARKS			

ASSIGNMENT:
COMPLETE AREA

PORTION OF AREA:
ASSIGNED AREA

OF INTEREST BUT NOT
OF SPECIFIC AREA:

BOND FILED

NO BOND FILED

BY PJM DATE 3/20/59

**DO NOT ACCEPT THIS COPY AS A RECEIPT
CASE FOLDER COPY**

ja

UNITED STATES
DEPARTMENT OF THE INTERIOR
BUREAU OF LAND MANAGEMENT

Form 4-1179
(October 1960)

No. 5323

September 3, 1963

DATE

022194

PARENT SERIAL NUMBER

ASSIGNMENT SERIAL NUMBER

Homestead Entry (Final Proof)

APPLICANT:

SUBJECT
REMITTER IF DIFFERENT THAN APPLICANT:

Elbridge B. Walker
Box 667 CHENS Project
c/o RCA
Clear, Alaska

PURPOSE	FUND SYMBOL	AMOUNT
FILING FEE EARNED	142490	
ADVANCE FILING FEE AND/OR RENTAL	14X6800	17.20

ACRES	COUNTY	EFFECTIVE DATE	OLD LEASE	NEW LEASE
NEW LEASE				

FUND SYMBOL	COUNTY	AMOUNT
140850		17.20
APPLY: FILING FEE 142599		

ASSIGNMENT: COMPLETE AREA

PORTION OF AREA: ASSIGNED AREA

RETAINED AREA

RENTAL

REFUND

RETAIN IN UNEARNED ACCOUNT

TOTAL

REMARKS: *Remainder of \$25.00 filing fee for final proof*

OF INTEREST BUT NOT OF SPECIFIC AREA:

BOND FILED

NO BOND FILED

BY: *JMB* DATE: 9/3/63

DO NOT ACCEPT THIS COPY AS A RECEIPT
CASE FOLDER COPY

Form 4-005
(July 1958)

UNITED STATES
DEPARTMENT OF THE INTERIOR
BUREAU OF LAND MANAGEMENT

FORM APPROVED
BUDGET BUREAU NO. 42-R1336

APPLICATION FOR AMENDMENT OF CLAIM
(43 CFR, Part 104)

Land Office
Fairbanks Alaska
Serial Number
022194

1. Name. (First name, middle initial, & last name)

Elbridge B. Walker

Address

*Box 1841 Fairbanks, Alaska
2.7 Mile Chena Hot Sp. Rd.*

2. Present legal description of the land in my entry, selection, or location:

*W2-NW4, Sec 33, E2NE4 Sec 32
T1N. R4E. Fbks. Meridian*

3. Legal description of the land I originally intended to enter:

Starting From Sec. Marked Common to Secs. 28, 29, 32, 33, T1N R4E. Fbks Meridian as point of beginning East 660' to point #1, 460' North to point #2, West 2310' to point #3, South 3100' to point #4, East 2310' to haul Rd to point #5, North 2640' to point #1, T1N. R4E. F.M.

4. I hereby apply to amend the description of my claim to read as follows:

same as #3

5. I have not sold, assigned, transferred, or relinquished the lands embraced in my claim, nor agreed to do so; nor have I taken from the land any timber or other thing of value. (Set out fully all facts showing how the mistake occurred, the precaution taken to avoid error, the grounds upon which the application is based, etc., as required by the regulations.):

I filed on this land before it was surveyed. We figured the survey line would be up the hill farther. So I built my house on the section close to the road. But when the land was surveyed the line ran south of the house. I wish to amend description to take in my house. It doesn't change my markers any. Just the location reading.

6. I am well acquainted with the character of the land herein applied for and with each and every legal subdivision thereof, having personally examined same; that there is not to my knowledge within the limits thereof any vein or lode of quartz or other rock in place bearing gold, silver, cinnabar, lead, tin, or copper, nor any deposit of coal,

placer, cement, gravel, salt spring, or deposit of salt, nor other valuable mineral deposit, except

None

(Give description of vein, lode, or deposit; if none, write "none")

that no portion of said land is claimed for mining purposes under the local customs or rules of miners, or otherwise; that no portion of said land is worked for mineral during any part of the year by any person or persons; that the land, except as noted above, is essentially nonmineral land; that my application therefor is not made for the purpose of fraudulently obtaining title to mineral land; that the land is not occupied or reserved for any purpose by the United States, and is unoccupied, unimproved, and unappropriated by any person claiming the same other than

myself, except *None*

(If none, write "none")

that the land does not contain any hot or medicinal springs, except None

(Give size and daily capacity in gallons; if none, write "none")

and that the land does not contain any water hole or other body of water needed or used by the public for stock

watering purposes, except None

(Give size and daily capacity in gallons; if none, write "none")

7. The character of the land applied for and the amount of timber thereon, by legal subdivisions, is as follows:

Small Spruce + Aspen through out the whole homestead

8. The following is the statement of facts required by the regulations showing the nature and source of error and demonstrating my good faith:

I filed on this land before it was surveyed. We figured the survey line would be up the hill farther, so I built my house on the part next to the road. But when the land was surveyed the line ran so, of the house. That left me on open land so I wish to change my description to take in that position my house sets on.

I HEREBY CERTIFY That the statements made herein are true, complete, and correct to the best of my knowledge and belief, and are made in good faith.

10-3-60
(Date)

Eldridge B. Walker
(Signature of Applicant)

STATEMENT OF WITNESSES

We, the undersigned, have been well acquainted with the above applicant, known him to be a person of truth and veracity, have read the above statements made by him, and believe the statements to be true.

Paul I. Moses
(Signature)

U. Warren Stalby
(Signature)

Box 1840 Fairbanks Alaska
(Address)

APT #1 Chena Court Fairbanks
(Address)

1-20-61
(Date)

1-30-61
(Date)

Title 18, USC Sec. 1001, makes it a crime for any person knowingly and willfully to make to any department or agency of the United States any false, fictitious, or fraudulent statements or representations as to any matter within its jurisdiction.

Note: In addition to above, a signed statement by at least one witness having personal knowledge of the facts concerning the alleged mistake must be furnished, showing what opportunity he had for learning the facts, and setting out fully all pertinent knowledge he has relative thereto. No form is given for said statement.

Use additional sheets if spaces provided are not sufficient.

Form 4-005
(July 1958)

UNITED STATES
DEPARTMENT OF THE INTERIOR
BUREAU OF LAND MANAGEMENT

FORM APPROVED
BUDGET BUREAU NO. 42-R1336

APPLICATION FOR AMENDMENT OF CLAIM
(43 CFR, Part 104)

Land Office
Fairbanks, Alaska
Serial Number
022194

1. Name. (First name, middle initial, & last name)
Elbridge B. Welker

Address
Box 1841 Fairbanks, Alaska
27 Mile Chena Hot Sp. Rd.

2. Present legal description of the land in my entry, selection, or location:
W² NW⁴ Sec 33, E² NE⁴ Sec. 32
T1N R4E. Fairbanks, Meridian

3. Legal description of the land I originally intended to enter:
Starting From Sec. Merker Common to Secs. 28, 29, 32, 33 T1N. R4E. P. Meridian OS P.O.B. East 660' to Point #1, 460' North to point #2, west 2310' to Point #3, South 3100' to Point #4, East 2310' to Point #5, Chena Rd., North 2640' to Point #1
T1N R4E. F.M.

4. I hereby apply to amend the description of my claim to read as follows:

Same as Box #3

5. I have not sold, assigned, transferred, or relinquished the lands embraced in my claim, nor agreed to do so; nor have I taken from the land any timber or other thing of value. (Set out fully all facts showing how the mistake occurred, the precaution taken to avoid error, the grounds upon which the application is based, etc., as required by the regulations.):
I filed on this land before it was surveyed. we figured the surveyed line would be up the hill farther. so I built my house on the section close to the road. But when the land was surveyed the line ran south of the house. I wish to. Amend. My Discreption to take in my house. It Doesnt change my markers any. Just the Location Reading.

6. I am well acquainted with the character of the land herein applied for and with each and every legal subdivision thereof, having personally examined same; that there is not to my knowledge within the limits thereof any vein or lode of quartz or other rock in place bearing gold, silver, cinnabar, lead, tin, or copper, nor any deposit of coal, placer, cement, gravel, salt spring, or deposit of salt, nor other valuable mineral deposit, except _____

None

(Give description of vein, lode, or deposit; if none, write "none")

that no portion of said land is claimed for mining purposes under the local customs or rules of miners, or otherwise; that no portion of said land is worked for mineral during any part of the year, by any person or persons; that the land, except as noted above, is essentially nonmineral land; that my application therefor is not made for the purpose of fraudulently obtaining title to mineral land; that the land is not occupied or reserved for any purpose by the United States, and is unoccupied, unimproved, and unappropriated by any person claiming the same other than myself, except _____

None

(If none, write "none")

cy 6/21/61

that the land does not contain any hot or medicinal springs, except None

(Give size and daily capacity in gallons; if none, write "none")

and that the land does not contain any water hole or other body of water needed or used by the public for stock watering purposes, except None

(Give size and daily capacity in gallons; if none, write "none")

7. The character of the land applied for and the amount of timber thereon, by legal subdivisions, is as follows:

Small spruce, & Aspen through out the whole homestead.

8. The following is the statement of facts required by the regulations showing the nature and source of error and demonstrating my good faith:

I filed on this land before it was surveyed. We figured the surveyed line would be up the hill farther, so I built my house on the position next to the road. But when the surveyed line was run it was south of the house, that left my house on open land. So I wish to change my description to take in that part which my house sets on.

I HEREBY CERTIFY That the statements made herein are true, complete, and correct to the best of my knowledge and belief, and are made in good faith.

10-3-60
(Date)

Elbridge B. Walker
(Signature of Applicant)

STATEMENT OF WITNESSES

We, the undersigned, have been well acquainted with the above applicant, known him to be a person of truth and veracity, have read the above statements made by him, and believe the statements to be true.

Paul J. Moses
(Signature)

U. Warren Stalsky
(Signature)

Box 1840 Fairbanks Alaska
(Address)

APT #1 Chena Court
(Address)

1-20-61
(Date)

FAIRBANKS ALASKA
1-30-61
(Date)

Title 18, USC Sec. 1001, makes it a crime for any person knowingly and willfully to make to any department or agency of the United States any false, fictitious, or fraudulent statements or representations as to any matter within its jurisdiction.

Note: In addition to above, a signed statement by at least one witness having personal knowledge of the facts concerning the alleged mistake must be furnished, showing what opportunity he had for learning the facts, and setting out fully all pertinent knowledge he has relative thereto. No form is given for said statement.

Use additional sheets if spaces provided are not sufficient.

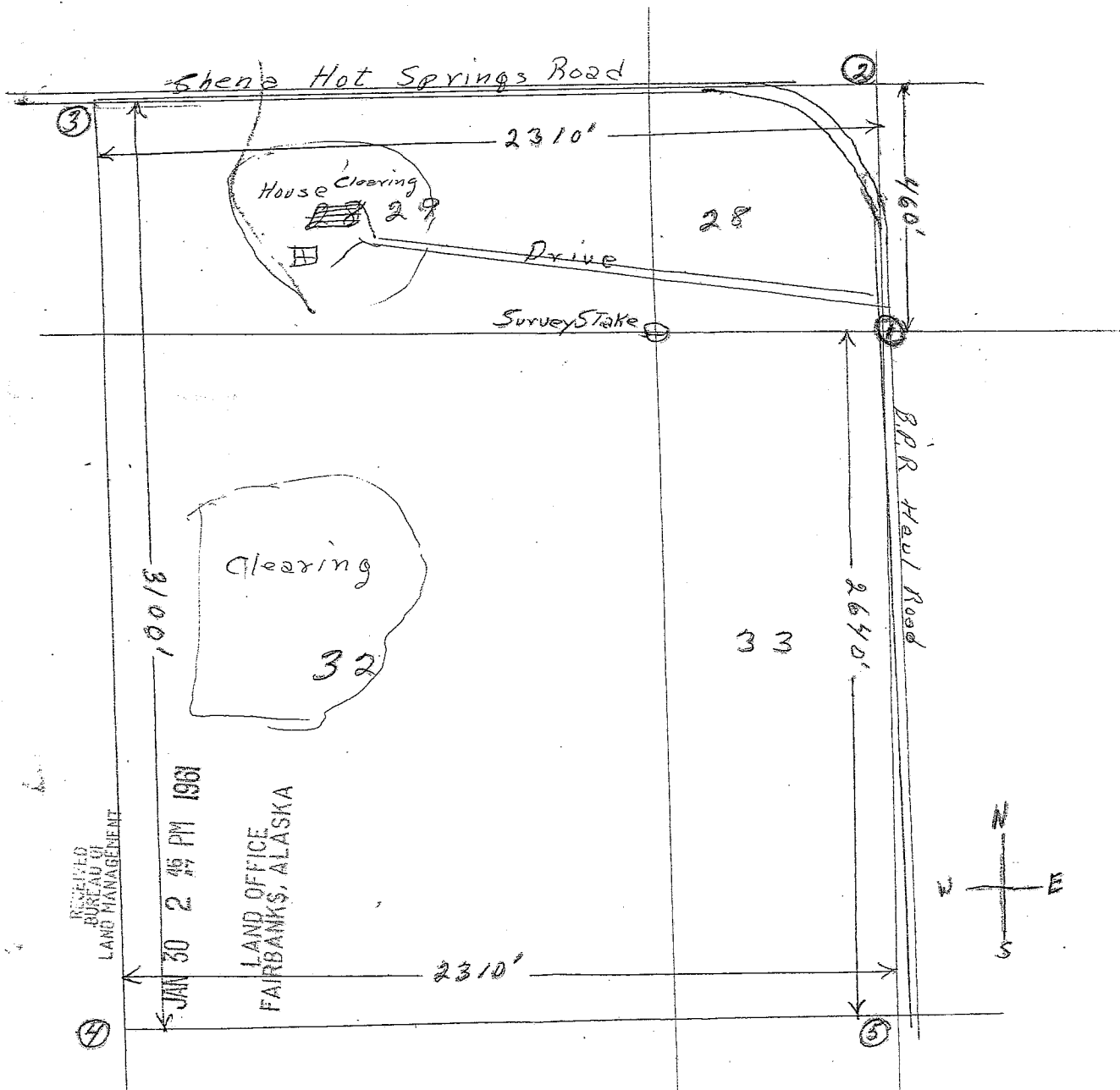

RECEIVED
BUREAU OF
LAND MANAGEMENT

JAN 30 2 45 PM 1961

LAND OFFICE
FAIRBANKS, ALASKA

Layout for Homestead #022194
E.B. Walker Box 1841 Fairbanks, A.F.A.

2310 x 3100 = 164.4 A.

21 Mi. Chena Hot Sp. Rd.
5. The Chena
Dec 13, 1960

DEC 14 11 44 AM 1960

Fairbanks Land Office
Fairbanks, Alaska

764022194

Dear Sirs;

This is to verify the fact that
Clbridge B. Walker, unknowingly and
unintentionally erected his house on
a narrow unoccupied strip of land between
his homestead and the Chena Hot Spring
Road. At the time the house was
built this said land was not surveyed.
After survey was completed I personally
helped him measure out his homestead.
It was at this time the error was
discovered.

Yours truly
Donald M. The

Homestead 022194 12/17/59 (Final)

Change of address

Elbridge B. Walker.
Box 1841
Fairbanks

Feb. 21 1959
022177

Dear Sir

as of Jan 31 we moved
on to our home stead
and took up residents

Sincerely
Ets M. and
Elbridge B. Walker
119 Bonnie
Fairbanks, Alaska

DEPT.

FEB 27 1959

LAND OFFICE

HOMESTEAD

022194

Elbridge F Walker
Box 1247
Fairbanks, Alaska

What will be when surveyed:

W $\frac{1}{2}$ NW $\frac{1}{4}$ of Section 33, E $\frac{1}{2}$ NE $\frac{1}{4}$ of Section 32, Township 1 North, Range 4 East,
F.M.

Oct 27, 1958

Application received. Receipt #670882 issued for \$10.00

RECEIVED
JAN 2 1959

LAND OFFICE
FAIRBANKS, ALASKA

The Director
Bureau of Land Management

DEC 31 1958

CONSERVATION DIVISION
RECEIVED
DEC 17 1958
GEOLOGICAL SURVEY

Survey information indicates that this land is without value for mineral, either metalliferous or nonmetalliferous.

The land is not withdrawn for waterpower or storage purposes.

EAF
(Sgd) E. A. Finley

For the Director
Geological Survey

ERB

NOV. 9. 1958.

Fairbanks,

Bureau, of Land Management.

Dear Sir,

On Oct, 27, 1958 we filled on our homestead no -
022194,

At that time we had posted it & had our sings up
On Nov 1st, the light Co went out there & tore
down all markers & sings.

However we get them back up just as soon as we
can.

Thank You very mush

Mr& Mrs. E B Walker.

P.O.Box 1247

Fairbanks, Alaska,

BUREAU OF LAND MANAGEMENT

RECEIVED
R NOV 12 1958 D

LAND OFFICE
FAIRBANKS, ALASKA

E.E.Walker
P.O.Box.1247

Fairbanks,

Fairbanks Land Office
Box 1050.

Fairbanks,
Alaska,

UNITED STATES
DEPARTMENT OF THE INTERIOR
BUREAU OF LAND MANAGEMENT
Fairbanks Land Office
Box 1050
Fairbanks, Alaska

FLO: PZM:lbp

Eddridge "B" Walker
Box 1247
Fairbanks, Alaska

Date March 24, 1959
Serial # Fairbanks 022194
Notice of Location Filed:
October 27, 1958
Type Homestead

Dear Sir:

Reference is made to the recordation of your claim identified by the above serial number. Please refer to this number in all future transactions with this office.

You are advised that clearance has been obtained from the Geological Survey and that there are no conflicts of record.

The filing of your Location Notice is, accordingly, approved as of the date of its filing, and you may now proceed to perfect your claim in accordance with the applicable regulations.

You cannot sell or otherwise dispose of timber or other materials from your entry until patent is received, unless you file a suitable application and have received formal permission in writing from the Forestry Officer. In these instances you will pay standard stumpage or severance fees for the material involved. These monies will be held in escrow until patent is issued, and then be returned to you. If patent is not issued, the monies will be retained by the Government.

We will be pleased to assist you in preparing forms for processing your formal application for patent if and when you have sufficiently complied with the requirements of the statute governing your type of filing.

You are required to contact the local Bureau of Public Roads representative to secure a permit for any access road or facility you intend to construct within the right-of-way of any public road.

Very truly yours,

Phyllis B. Malin

Acting Chief
Lands Adjudication Unit

Homestead

Encl: Information

cc: Case ✓ *FRSC*
L&M 4-27-63
10-27-63

Puller
ESB

FLO #10
Jan. '59

Form 4-001a
(March 1958)

UNITED STATES
DEPARTMENT OF THE INTERIOR
BUREAU OF LAND MANAGEMENT

BRANCH OF LAND STATUS: Please furnish status of lands described in Case No. 022194 or on the following described lands What will be when surveyed W 1/2 NW 1/4 Sec. 33 and E 1/2 NE 1/4 Sec. 32

Sec. 32-33, Twp. 1N, Range 4E, Fairbanks Meridian, _____ County, State Alaska

Other data required Homestead claim of Elbridge B. Walker

Name of requestor _____ Branch _____ Date 10-27-58

6	5	4	3	2	1
7	8	9	10	11	12
18	17	16	15	14	13
19	20	21	22	23	24
30	29	28	27	26	25
31	32	33	34	35	36

- LEGEND
- Outline of area on which status is required
 - Public land in Federal ownership
 - Patented land (no minerals reserved)
 - Patented land (S. R. Act 12/29/16)
 - Patented land (Act 7/17/14)
 - School lands
 - Indian allotments
 -
 -

Does posting and survey agree with the lands as described? _____

Conflicts None

Withdrawals None

*C.T.S.
3-18-59
By Delta D-6*

Rights-of-way None

Posted in T. B. Vol. No. _____ Page No. _____ Status furnished on _____ Clerk _____
File with case. Status Clerk will be responsible for its correctness.

FORM NO. 4-1154
(JULY 1957)

UNITED STATES
DEPARTMENT OF THE INTERIOR
BUREAU OF LAND MANAGEMENT

FORM APPROVED
BUDGET BUREAU NO. 42-R986

NOTICE OF LOCATION OF SETTLEMENT OR OCCUPANCY
CLAIM IN ALASKA

(Act of April 29, 1950, 64 Stat. 94, 48 U.S.C. 371-371c, 461a)

SEE INSTRUCTIONS ON REVERSE OF FORM

Land Office	<u>Fairbanks, Alaska</u>
Serial Number	<u>022194</u>
Receipt No.	<u>670882</u>

1. I, Elbridge "B" Walker
 (First Name) (Middle Initial) (Last Name)
 of post office address PO Box 1247

hereby file notice of location of settlement or occupancy for the public land described as follows:

*what will be when surveyed -
NW 1/4 Northwest 1/4 of Section 32, T2N E4 Sec 32*

Section 32, Township T2N, Range R4E, 7th Meridian.

2. I am 21 years of age or older Yes No
 I am a citizen of the United States Native born Naturalized
 Declared my intention to become a citizen

3. This notice is made for settlement or occupancy under the
 Homestead laws Homesite law
 Headquarters site law Trade and manufacturing site law

4. Date settlement or occupancy was made by me: 10-22-58

5. There are no buildings or improvements except (If none write "none"):
None

6. I have not filed application or notice of location of the type checked in Item 3 except:
None

7. The kind of trade, manufacture or other productive industry for which the claim is maintained or desired is:

8. I am a veteran with military service as follows:
 Date of induction 10-12-51 Date of honorable discharge 10-7-55
 Branch of service U.S. Navy Serial number 327-34-36

9. The lands described in Item 1 are adjacent to, or traversed by, a road or highway maintained by the Bureau of Public Roads as follows (If none write "none"):
None

10. I enclose a filing fee of \$10

11. I CERTIFY that the statements made by me in this notice are true, complete and correct to the best of my knowledge and belief, and are made in good faith.

10-24-58

(Date)

Elbridge "B" Walker Jr.

(Signature in full)

18 U.S.C. sec. 1001, makes it a crime for any person knowingly and willfully to make to any department or agency of the United States any false, fictitious or fraudulent statements or representations as to any matter within its jurisdiction.

INSTRUCTIONS

(Numbers correspond to the question numbers)

1. *Surveyed land:*

If notice is for surveyed land, it must be prepared in *duplicate* and filed in the proper Land office. Surveyed land must be described by legal subdivisions, section, township and range numbers, and meridian.

Unsurveyed land:

If notice is for unsurveyed land, it must be prepared in *duplicate* and filed in the proper Land office. Unsurveyed land must be described by metes and bounds as accurately as possible, giving the length and direction of each of the boundaries of the tract; the description of each of the several corners; and the position of the land with reference to established survey monuments, towns, roads, creeks, rivers, mountain peaks, or other prominent topographic points, natural objects or other points of reference. If desired, to provide certainty of location of the tract, the approximate latitude and longitude of one of the corners should be given. A topographic or other map containing an outline of the boundaries of the tract may be submitted with this notice.

3. The applicable laws are as follows:

- Homestead laws* (Act of May 14, 1898, 30 Stat. 409, 48 U.S.C. 371, as amended, 43 CFR, Part 65).
- Headquarters site law* (Act of March 3, 1927, 44 Stat. 1364, 48 U.S.C. 461, 43 CFR, Part 64).
- Homesite law* (Act of May 26, 1934, 48 Stat. 809, 48 U.S.C. 461, 43 CFR, Part 64).
- Trade and manufacturing site law* (Act of May 14, 1898, 30 Stat. 413, 48 U.S.C. 461, 43 CFR, Part 81).

- 5. Describe improvements and identify their ownership. If none, write "none."
- 6. Identify all previous applications or notices. If none, write "none."
- 7. This item will be filled out if the notice is for a claim under the Headquarters site act of 1927 or under the Trade and manufacturing site act of 1898. For Headquarters site claims, in addition to the information requested on the form, show the ownership of the business in connection with which the claim is maintained or desired.

