

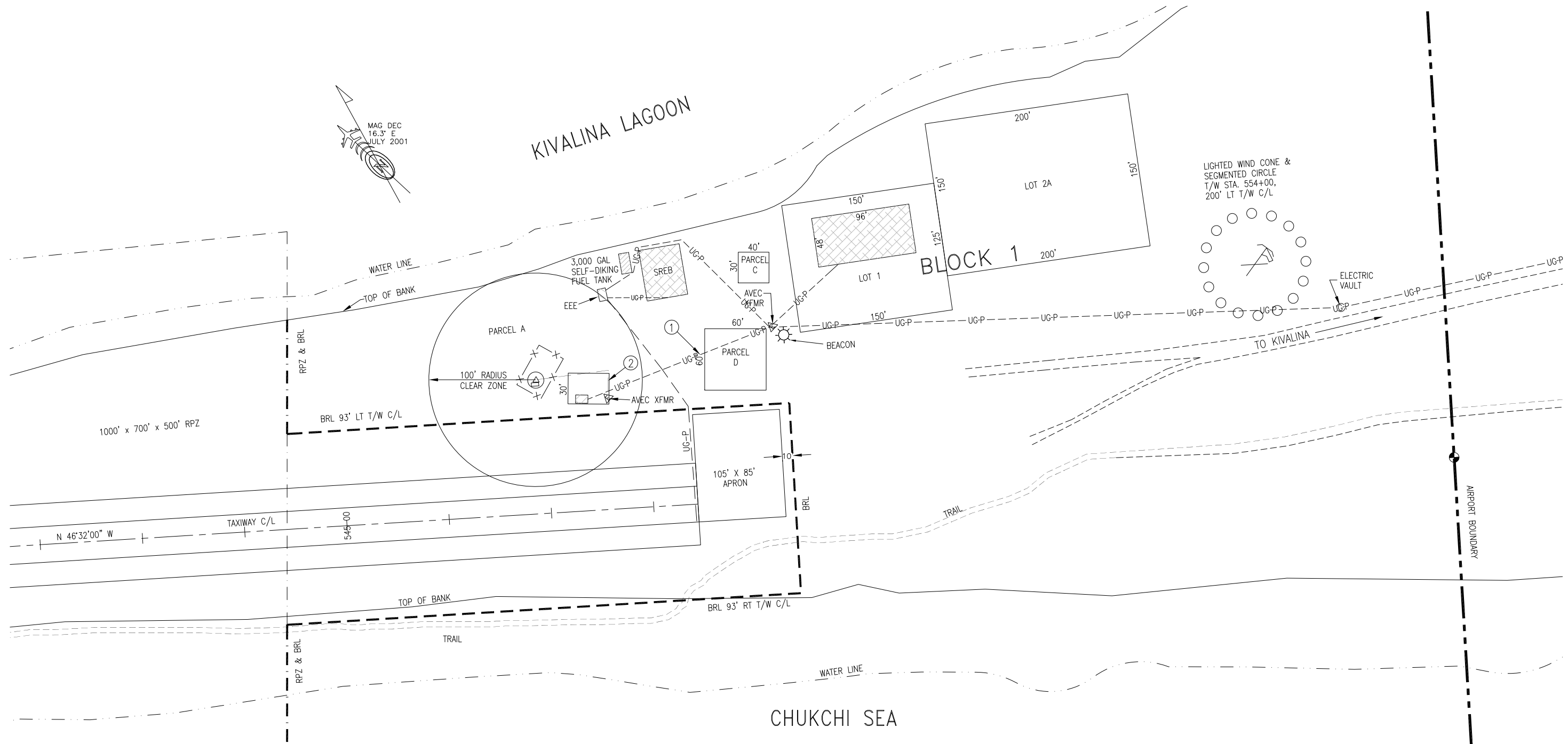

KIVALINA LAGOON



LIGHTED WIND CONE & SEGMENTED CIRCLE
T/W STA. 554+00,
200' LT T/W C/L

1000' x 700' x 500' RPZ

N 46°32'00" W

CHUKCHI SEA

LAND OCCUPANCY

BLK	LOT	ADA NO.	AREA (SQ FT)	OCCUPANT	BEGIN DATE	EXP. DATE
1	1	72290	18,750	KIVALINA CITY COUNCIL	01/01/2015	01/01/2020
	2A		30,000			
ITEM	1	UTILITY		AVEC-PERMIT 93-020	05/10/1993	INDEFINITE
	2	UTILITY		AVEC-PERMIT 94-025	04/29/1994	INDEFINITE
PARCEL	A	72175	31,415	FAA - MOA - RCO & ASOS WITH CLEAR ZONE	06/08/2011	09/30/2031
	C		900			
	D		3,600			

The locations and elevations of all utilities shown are approximate only; locations have not been field verified. Additional utilities that are not shown on this LO may also exist.

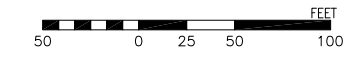

STATE OF ALASKA
DEPARTMENT OF TRANSPORTATION
AND PUBLIC FACILITIES
AVIATION LEASING

KIVALINA AIRPORT
LAND OCCUPANCY

APPROVED
Pamela A. Lewis
PAMELA A. LEWIS
CHIEF, AVIATION LEASING

DATE: 12/13/2002

BY	DATE	CHANGE

REVISIONS

SCALE 1"=50'
DWN JB
DATE 12/02/02 SHEET 2 OF 2

H:\ALP & LO\LO\NR LO\KIVALINA\KIVALINA1-LOSHITZ Mar/10/15