

Sheet No. 1 Drawing #81  
KIVALINA AIRPORT  
Project No.:

PROPERTY STATUS					
TRACT	PARCEL	ADA NO.	AREA ACRES	INTEREST	DATE ACQUIRED
I		10142	35.66	PATENT NO. 1231546	2/11/63
II			2.40	A.B.H.ESM'T	6/11/85
III			7.596	LEASE	7/10/01
IV			117.30	IL.MA. No. 412110 (DNR)	JULY 12, 1985
V			46.875	IL.MA. No. 412110 (DNR)	JULY 12, 1985

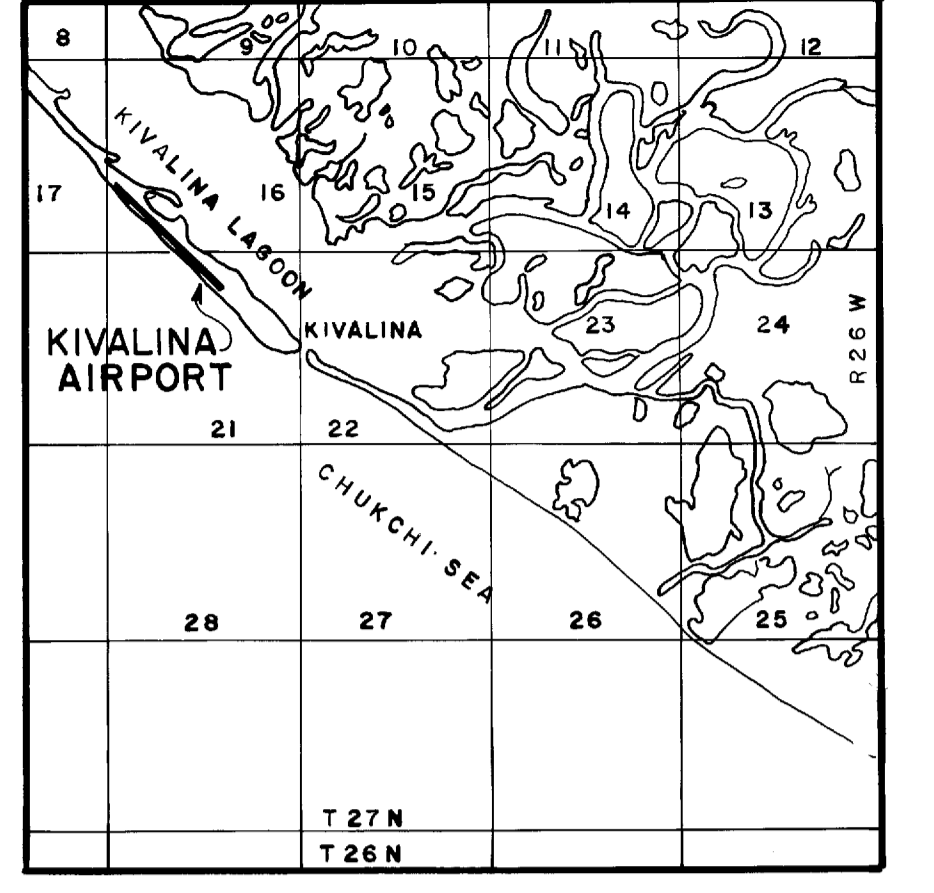

VICINITY MAP  
SCALE: 1" = 1 MILE  
PROTRACTED SEC. 16, 17 & 21 T 27N, R 26W  
KATEEL RIVER MERIDIAN ALASKA  
USGS NOATAK C-5, C-6, D-6

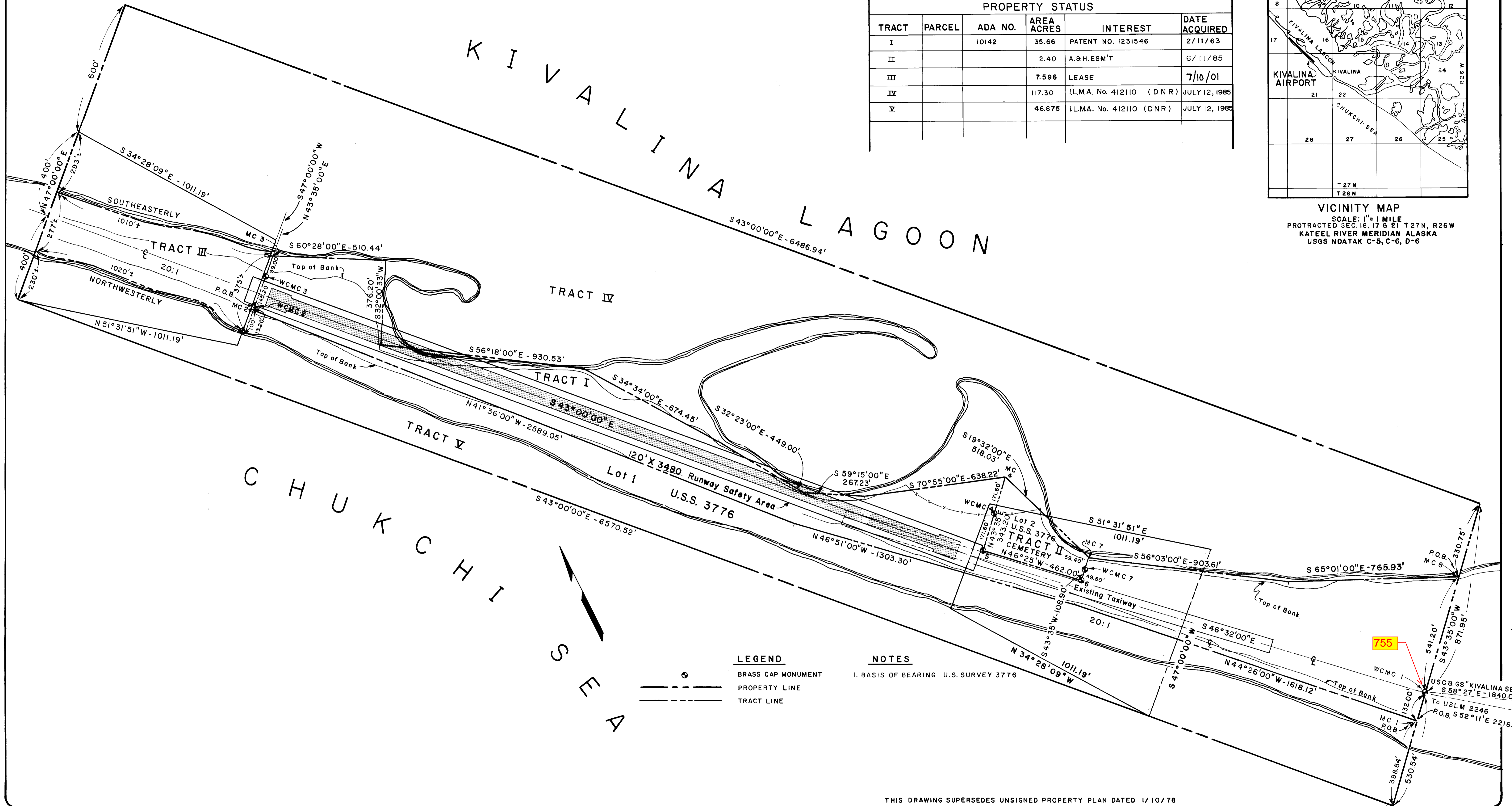

**LEGEND**

- BRASS CAP MONUMENT
- PROPERTY LINE
- - - TRACT LINE

**NOTES**

1. BASIS OF BEARING U.S. SURVEY 3776

THIS DRAWING SUPERSEDES UNSIGNED PROPERTY PLAN DATED 1/10/78

DESIGN		
DRAWN	L.L.	
CHECKED		
BY	DATE	REVISIONS
RMW	8/23/01	Updated Property Status Block
LLL	3-2-94	UPDATED PROPERTY STATUS BLOCK
LL	7/12/85	UPDATED PROPERTY STATUS

STATE OF ALASKA  
DEPARTMENT OF TRANSPORTATION AND PUBLIC FACILITIES  
NORTHERN REGION - DESIGN AND CONSTRUCTION - AVIATION

APPROVED *Daniel D. Urbach* DATE 9-19-85  
DANIEL D. URBACH, P.E. CHIEF AVIATION DESIGN GROUP



STATE OF ALASKA  
DEPARTMENT OF TRANSPORTATION AND PUBLIC FACILITIES  
NORTHERN REGION - DESIGN AND CONSTRUCTION

APPROVED *Harold A. Cameron* DATE 4/22/85  
HAROLD A. CAMERON CHIEF RIGHT OF WAY AGENT

KIVALINA AIRPORT  
PROPERTY PLAN

SCALE: 1" = 200'

SHEET  
1 OF 1