

NO SCALE  
 SEC 16, 17 & 21, T27N, R26W  
 KATEEL RIVER MERIDIAN  
 USGS NOATAK C-5, C-6, D-6

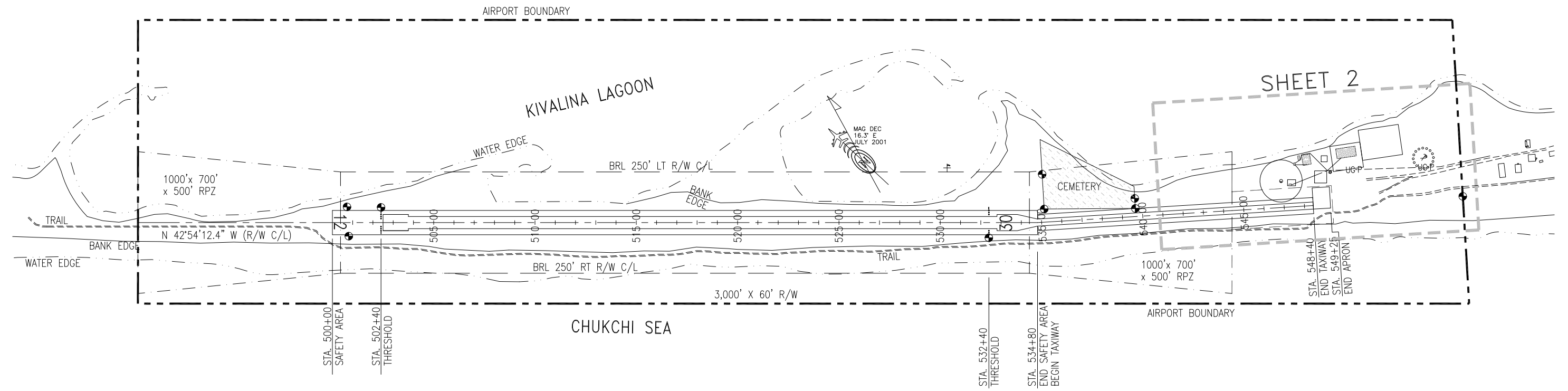

LEGEND

- EXISTING
- - - ULTIMATE
- BRL BUILDING RESTRICTION LINE
- UG-P UNDERGROUND POWER
- UG-CC UNDERGROUND CONTROL CABLE
- WATER LINE
- ▨ BUILDINGS
- ▨ ABOVEGROUND FUEL TANKS
- ⊕ PRIMARY MONUMENT
- SECONDARY MONUMENT
- ▨ AVIGATION & HAZARD EASEMENT
- △ = ANTENNA OR TOWER
- ASOS = AUTOMATED SURFACE OBSERVATION SYSTEM
- C/L = CENTERLINE
- EEE = ELECTRICAL EQUIPMENT ENCLOSURE
- LT = LEFT
- ROW = RIGHT OF WAY
- RPZ = RUNWAY PROTECTION ZONE
- RT = RIGHT
- R/W = RUNWAY
- SREB = SNOW REMOVAL EQUIPMENT BUILDING
- STA. = STATION
- T/W = TAXIWAY
- XFMR = TRANSFORMER

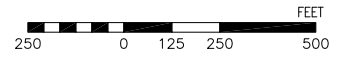

LAND OCCUPANCY

BLK	LOT	ADA NO.	AREA (SQ FT)	OCCUPANT	BEGIN DATE	EXP. DATE

This Land Occupancy Drawing (LO) was compiled from the Airport Layout Plan dated and approved by FAA on 08/29/2001, and the Property Plan dated 04/22/1985 and updated 08/23/2001.

The locations and elevations of all utilities shown are approximate only; locations have not been field verified. Additional utilities that are not shown on this LO may also exist.

The natural meanders of the ordinary high tide line of the Kivalina Lagoon and the Chukchi Sea form the true boundary line of the property, as applicable.

BY	DATE	CHANGE
REVISIONS		

STATE OF ALASKA  
 DEPARTMENT OF TRANSPORTATION  
 AND PUBLIC FACILITIES  
 AVIATION LEASING

**KIVALINA AIRPORT  
 LAND OCCUPANCY**

APPROVED  
*Pamela A. Lewis*  
 PAMELA A. LEWIS  
 CHIEF, AVIATION LEASING  
 DATE: 12/13/2002

SCALE  
 1"=250'

DWN KG,RP  
 DATE 12/02/02

SHEET 1 OF 2



KIVALINA LAGOON

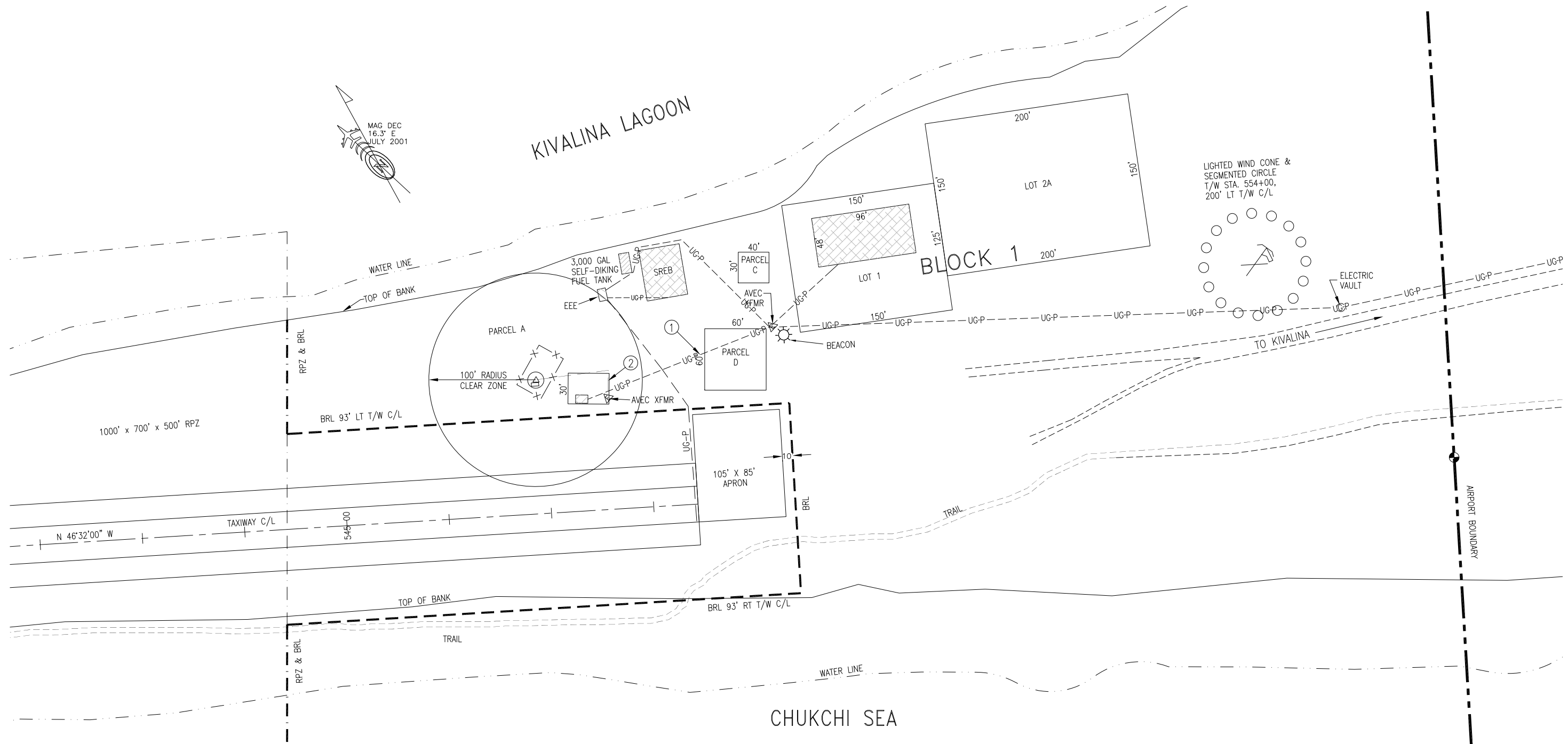

LAND OCCUPANCY

BLK	LOT	ADA NO.	AREA (SQ FT)	OCCUPANT	BEGIN DATE	EXP. DATE
1	1	72290	18,750	KIVALINA CITY COUNCIL	01/01/2015	01/01/2020
	2A		30,000			
ITEM	1	UTILITY		AVEC-PERMIT 93-020	05/10/1993	INDEFINITE
	2	UTILITY		AVEC-PERMIT 94-025	04/29/1994	INDEFINITE
PARCEL	A	72175	31,415	FAA - MOA - RCO & ASOS WITH CLEAR ZONE	06/08/2011	09/30/2031
	C		900			
	D		3,600			

The locations and elevations of all utilities shown are approximate only; locations have not been field verified. Additional utilities that are not shown on this LO may also exist.

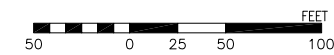

STATE OF ALASKA  
DEPARTMENT OF TRANSPORTATION  
AND PUBLIC FACILITIES  
AVIATION LEASING

KIVALINA AIRPORT  
LAND OCCUPANCY

APPROVED	<i>Pamela A. Lewis</i>
PAMELA A. LEWIS CHIEF, AVIATION LEASING	DATE: 12/13/2002
SCALE 1"=50'	DWN JB DATE 12/02/02
SHEET 2 OF 2	

BY	DATE	CHANGE
REVISIONS		

H:\ALP & LO\LO\NR LO\KIVALINA\KIVALINA1-LOSHITZ Mar/10/15