

SET MONUMENTATION		
Cor. #	Corner Marking	Description
WC1 MC1	EPF2012-55 WC1 MC1 4469-S 2013	Set 3-1/4" alum. cap, on 2-1/2" I.D. alum. pipe, 30" long, with magnet under cap, 0.4' below grade.
WC2 MC1	EPF2012-55 WC2 MC1 4469-S 2013	Set 3-1/4" alum. cap, on 2-1/2" I.D. alum. pipe, 30" long, with magnet under cap, 0.4' below grade.
WC1 MC2	EPF2012-55 WC1 MC2 4469-S 2013	Set 3-1/4" alum. cap, on 2-1/2" I.D. alum. pipe, 30" long, with magnet under cap, 0.2' above grade, with Carsonite post and rock collar.
WC2 MC2	EPF2012-55 WC2 MC2 4469-S 2013	Set 3-1/4" alum. cap, on 2-1/2" I.D. alum. pipe, 30" long, with magnet under cap, 0.6' above grade, with Carsonite post and rock collar.

FOUND MONUMENTATION		
Cor. #	Corner Marking	Description
ALCAP	L2 L1 B5 TR 1 1980	Set 3-1/4" alum. cap on 5/8" rebar, flush with grade.
ANGLE POINT LOT 1	○	Found 5/8" rebar, flush with grade.
RUNWAY CENTERLINE	PK D07 CL RW 20+25 4469-S 2012	Found 3-1/4" alum. cap on alum. pipe, 0.5' below grade.
RUNWAY CENTERLINE	PK D07 CL RW 42+65 4469-S 2012	Found 3-1/4" alum. cap on alum. pipe, 0.7' below grade.
PRIMARY AIRPORT CONTROL	PK D07 4469-S 1 KCL A 2006	Found 3-1/4" brass cap on pipe, in mon. case, 0.6' below top of case. Case is 0.2' below grade.

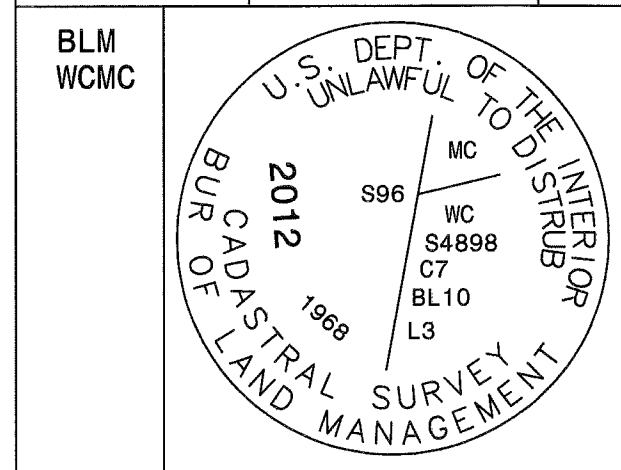

Found 3-1/4" brass cap, flush with grade.

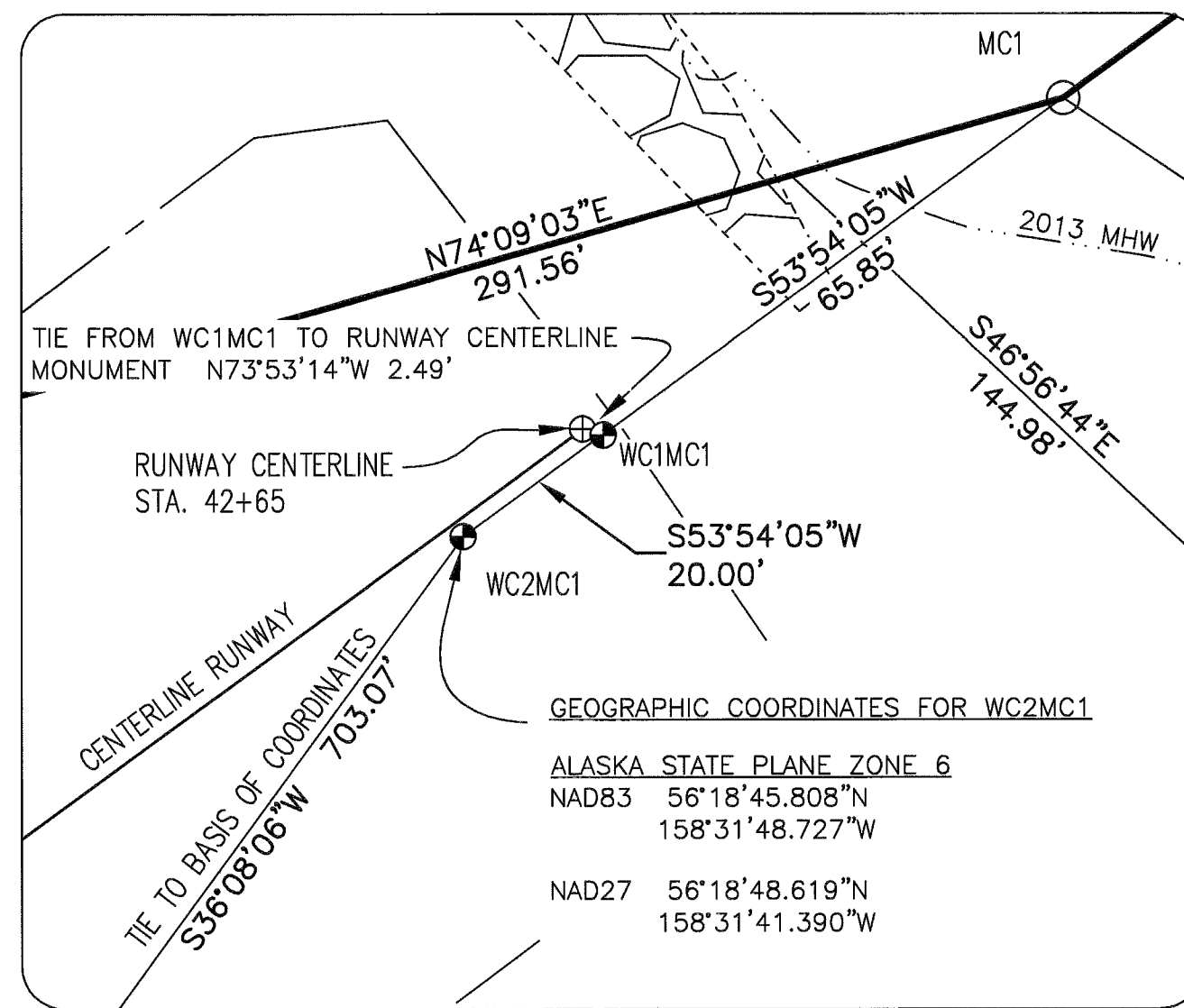

DETAIL: SCALE 1"=20'

CERTIFICATE OF OWNERSHIP
I, the undersigned, hereby certify that I am the Director, Division of Mining, Land and Water and that the State of Alaska is the owner of ADL 230396, as shown hereon. I hereby approve this survey and plat for the State of Alaska.

May 12, 2015
Dated for *Gerald Jennings* Director, Division of Mining, Land & Water

NOTARY'S ACKNOWLEDGEMENT
Subscribed and sworn to before me this 12th day of May, 2015.

By: *Gerald Jennings*
Bonda Wilson
Notary Public for the State of Alaska,
My Commission Expires: *with office*

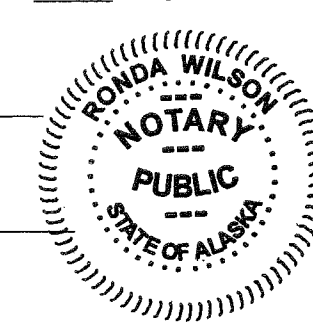

APPLICANT CERTIFICATE
I, the undersigned, hereby certify that I am the applicant as shown hereon. I hereby approve this survey and plat.

ADL No. 230396

John Linnell, P.E.
Date: 3/16/15
Chief of Right of Way
State of Alaska
Department of Transportation and Public Facilities
P.O. Box 196900, Anchorage, Alaska 99519

NOTARY'S ACKNOWLEDGEMENT
Subscribed and sworn to before me this 16th day of March, 2015.

By: *John Linnell*
Brittany Nussell
Notary Public for the State of Alaska
My Commission Expires: *with office*

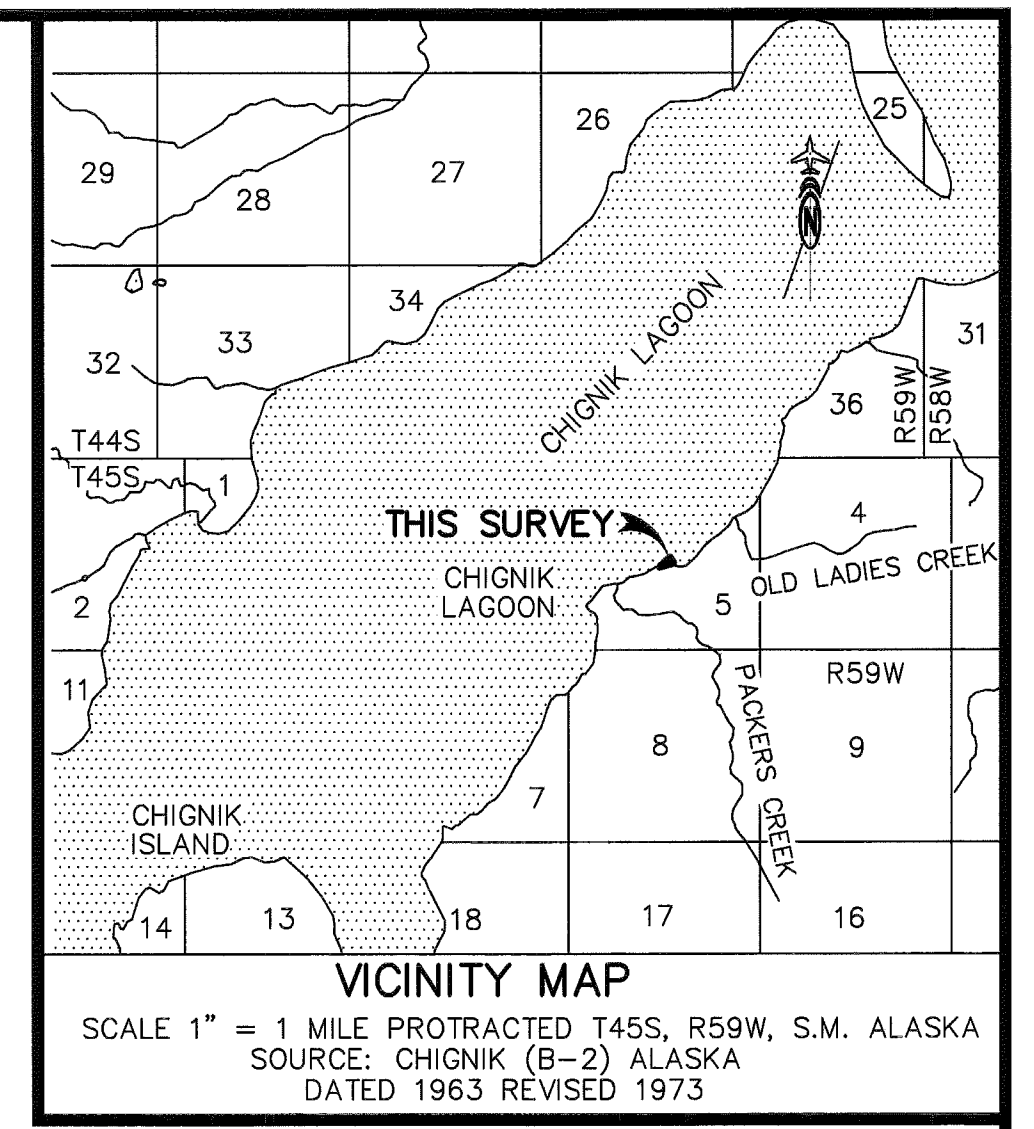
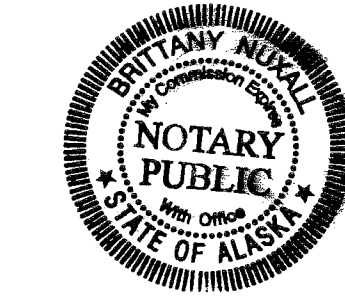

TIDAL STATION: CHIGNIK, ANCHORAGE BAY, ALASKA
STATION ID: 9458917, PUBLISHED 03/14/2005
LAT. 56°17.8'N LONG. 158°24' W

MEAN HIGHER HIGH WATER (MHHW)	11.05'
MEAN HIGH WATER (MHW)	10.25'
MEAN TIDE LEVEL (MTL)	8.91'
MEAN SEA LEVEL (MSL)	6.82'
MEAN LOW WATER (MLW)	3.57'
MEAN LOWER LOW WATER (MLLW)	2.12'
STATION DATUM	0.00'

- LEGEND**
- GPS AIRPORT GPS CONTROL
 - GL0/BLM MONUMENT RECOVERED
 - PRIMARY MONUMENT SET THIS SURVEY
 - PRIMARY MONUMENT RECOVERED
 - SECONDARY MONUMENT RECOVERED
 - MHW MEAN HIGH WATER
 - RIPRAP
 - SURVEYED
 - UNSURVEYED
 - SHOULDER OF RUNWAY
 - 2013 MEAN HIGH WATER

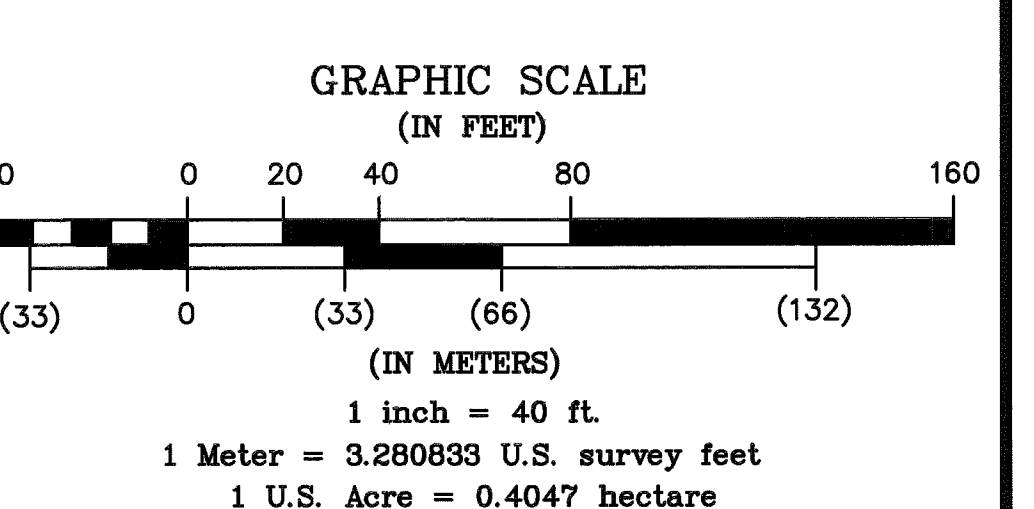

- NOTES:**
- This survey was accomplished in accordance with GSI No. 2012-55.
 - This survey does not constitute a subdivision as defined by AS 40.15.900 (5)(A).
 - All bearings shown are Local Grid bearings as oriented to the Basis of Bearing and distances shown are reduced to horizontal field distances.
 - The accuracy of this survey is greater than 1:5000.
 - BASIS OF BEARING:** The basis of bearing for this plat is the centerline bearing of the Chignik Lagoon Airport as shown on ROS Plat 2014-16 Aleutian Islands Recording District.
 - BASIS OF COORDINATES:** Coordinates are based on Airport Control point "KCL-A" as shown on Survey Control Diagram recorded as Plat 2008-2, Aleutian Islands Recording District with a (CORS96)(2003.0000) geodetic position of 56°18'35.44087" North, 158°32'11.49599" West (NAD83), 56°18'38.25284" North, 158°32'04.16087" West (NAD27). Though identified as a PACs on Plat 2008-2, it is not a PACs until processed by NGS PAGES/Adjust software. Coordinates were converted from NAD83 to NAD27 using the CORPSCON 6.0.1 utility.
 - Mean High Tide was determined by time-coordinated tidal observations on June 14 & 15, 2013, as extrapolated from the NOAA Publication for the predictions of high and low waters for 2013 at Chignik, Anchorage Bay, Alaska.
 - Record data per Alaska Packers Subdivision, A Subdivision of Amended U.S. Survey 96, recorded as Plat No. 83-16 Aleutian Islands Recording District, was rotated 0°22'46" clockwise, as shown on the Survey Control Diagram recorded as Plat 2008-2, Aleutian Islands Rec. District. All bearings and distances depicted herein are per Plat 2008-2.

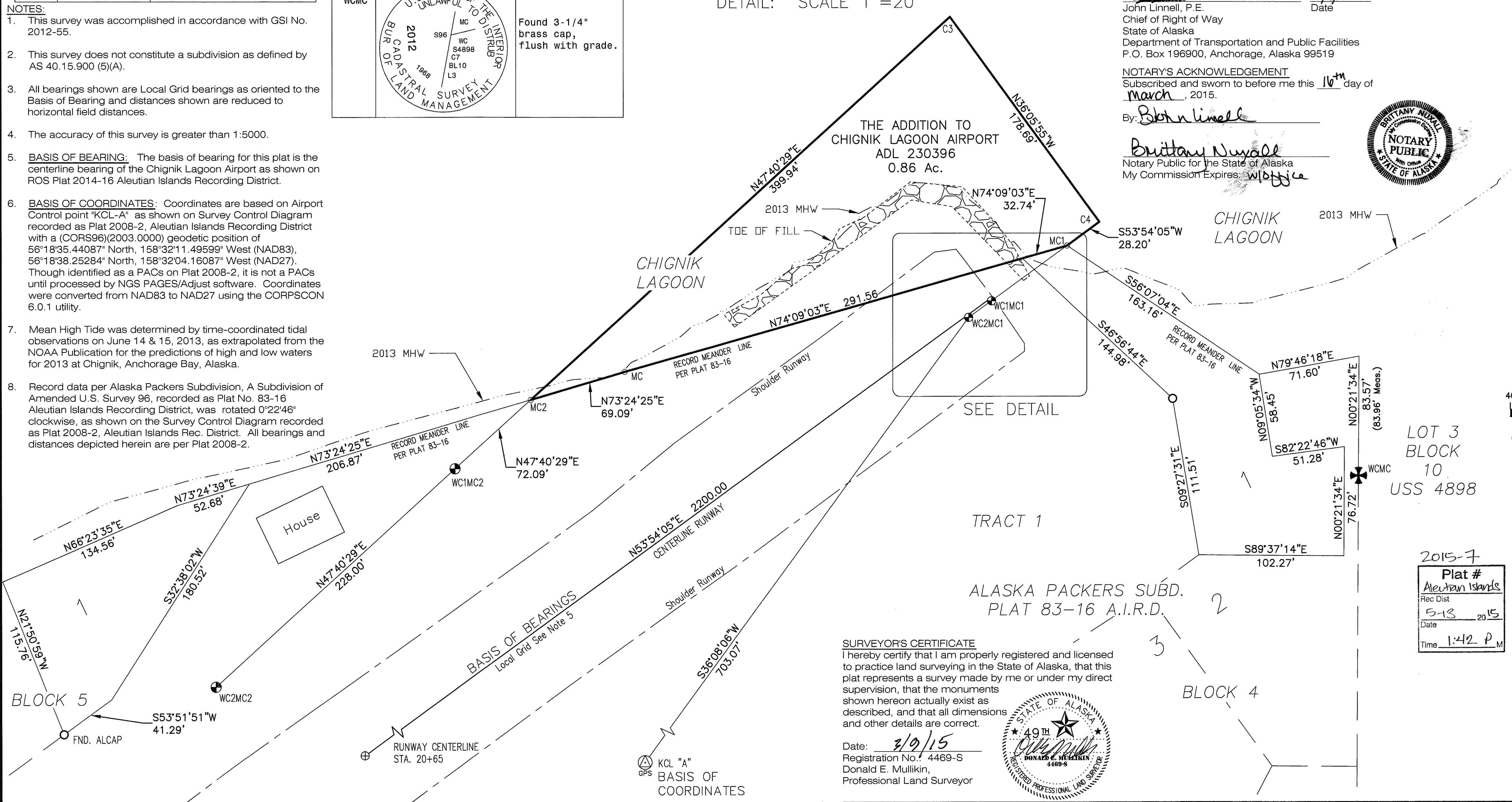

SURVEYOR'S CERTIFICATE
I hereby certify that I am properly registered and licensed to practice land surveying in the State of Alaska, that this plat represents a survey made by me or under my direct supervision, that the monuments shown hereon actually exist as described, and that all dimensions and other details are correct.

Date: 3/9/15
Registration No. 4469-S
Donald E. Mullikin,
Professional Land Surveyor



DATE OF SURVEY: BEGINNING June 13, 2013 ENDING June 15, 2013	NAME OF SURVEYOR: Mullikin Surveys P.O. Box 790 Homer, AK 99603-0790
STATE OF ALASKA DEPARTMENT OF NATURAL RESOURCES, DIVISION OF MINING, LAND, AND WATER ANCHORAGE, ALASKA	
RECORD OF SURVEY 1. ADL NO. 230396 2. THE ADDITION TO CHIGNIK LAGOON AIRPORT	
LOCATED WITHIN PROTRACTED SECTION 5, TOWNSHIP 45 SOUTH, RANGE 59 WEST, SEWARD MERIDIAN, ALASKA.	
CONTAINING 0.86 ACRES ALEUTIAN ISLANDS RECORDING DISTRICT	
DRAWN BY: MAR/TAL DATE: 7-29-2014	APPROVAL RECOMMENDED: <i>Mar/Tal</i> STATEWIDE PLATTING SUPERVISOR, DATE
SCALE: 1" = 40'	CHECKED TAL/DEM
FILE NO: EPF 20120055	