

TOWNSHIP 27 NORTH, RANGE 26 WEST, OF THE KATEEL RIVER MERIDIAN, ALASKA

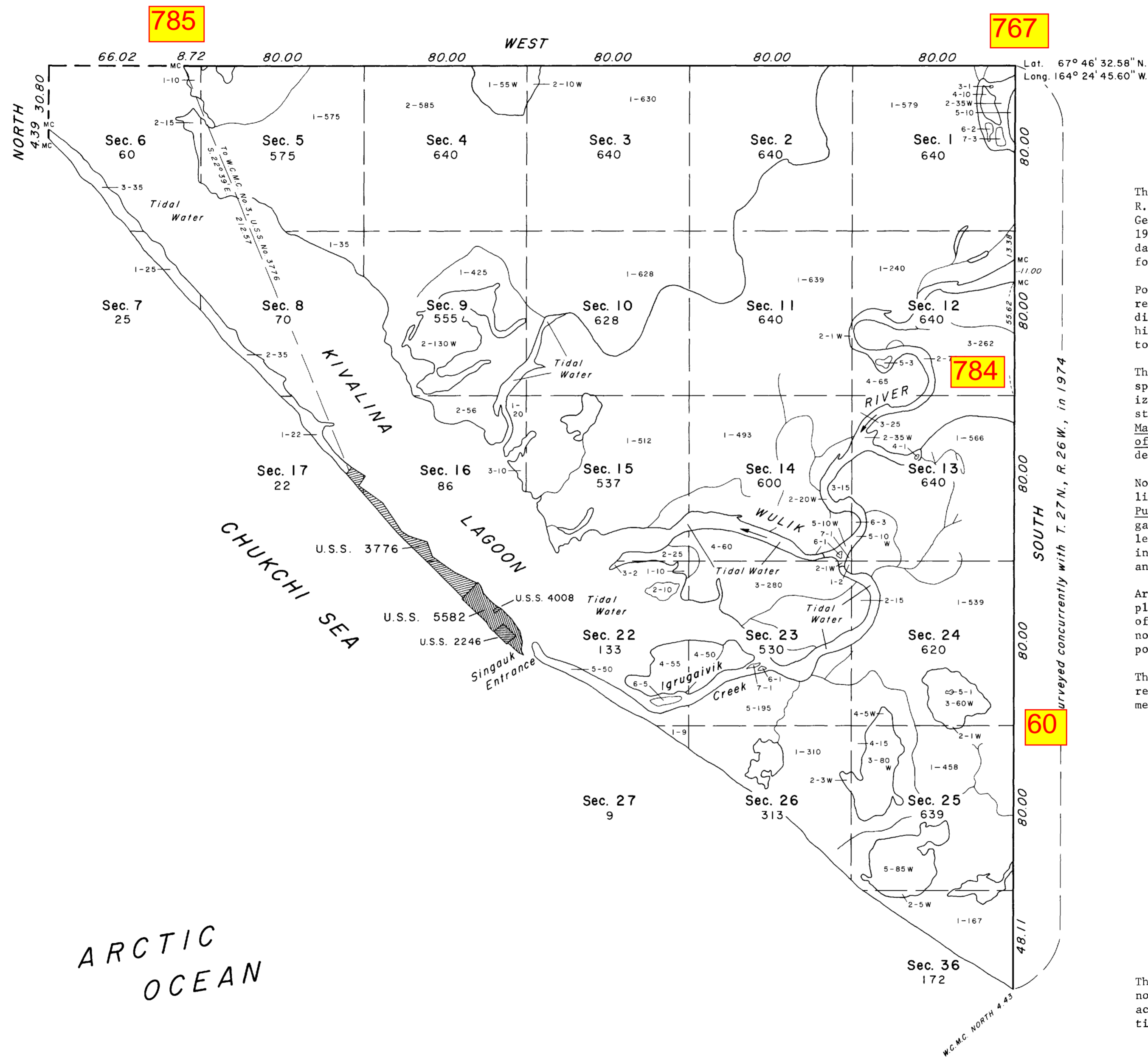

The survey of the west and north boundaries of T. 27 N., R. 26 W., Kateel River Meridian, Alaska, was executed by George C. Schwaderer for Schwaderer and Budka, July 27, 1976 through August 28, 1976, under Special Instructions dated February 4, 1976, and Contract No. YA-512-CT6-208, for Group No. 257, Alaska.

Portions of this township were protracted based on the record of the surveyed lines, the official protraction diagram, the line of mean high tide, and the line of mean high water, as shown on current U.S. Geological Survey topographic maps.

The surveys executed under this contract were field inspected by Clyde Duren, Jr., Contracting Officer's Authorized Representative, and found to have been executed in strict conformance with the Special Instructions, the Manual of Instructions for the Survey of the Public Lands of the United States, 1973, and in the specific manner described in the field notes of this survey.

Nontidal waters considered meanderable under the guidelines of the Manual of Instructions for the Survey of the Public Lands of the United States, 1973, have been segregated and defined on this plat, and are identified by the letter "W" following the given areas. These areas are included in the total "area surveyed" for each section and for the township.

Arbitrary lines have been designated in the rivers on the plat to define the limits of tidal waters. The locations of these lines were determined by inspection only and do not purport to represent an exact determination of the points in the rivers where tidal effect ceases.

The hydrography shown on this plat was obtained from current U.S. Geological Survey quadrangle maps, and measurements to topographic features.

UNITED STATES DEPARTMENT OF THE INTERIOR
BUREAU OF LAND MANAGEMENT
Washington, D.C. December 28, 1978

This plat is strictly conformable to the approved field notes, and the survey, having been correctly executed in accordance with the requirements of law and the regulations of this Bureau, is hereby accepted.

For the Director

Bernard W. Foster
Chief, Division of Cadastral Survey

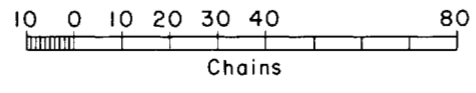

Area Surveyed: 10,054.00 Acres

TOWNSHIP 27 NORTH, RANGE 26 WEST, OF THE KATEEL RIVER MERIDIAN, ALASKA
SUPPLEMENTAL PLAT

This supplemental plat of Township 27 North, Range 26 West, Kateel River Meridian, Alaska shows amended lotting of Section 9 by adding Lot 3, containing 5.02 acres that was inadvertently omitted from the original plat dated December 28, 1978. These changes are based entirely upon the plat of Township 27 North, Range 26 West, Kateel River Meridian, Alaska, accepted December 28, 1978.

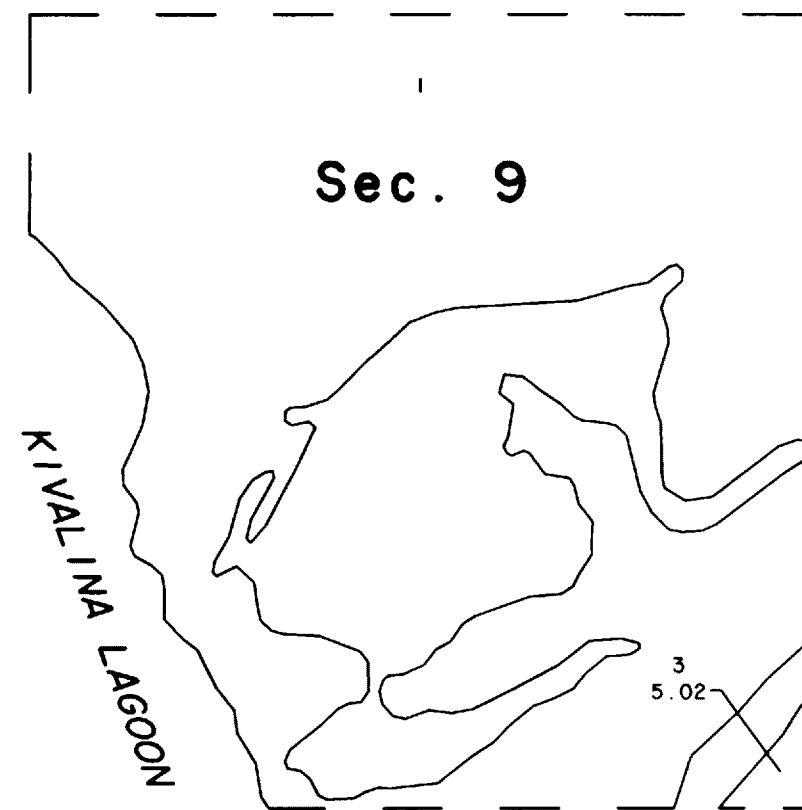

Acceptance of this survey does not purport to transfer any interest in submerged lands to which the State of Alaska is entitled under the Equal Footing Doctrine and Section 6(m) of the Alaska Statehood Act, P.L. 85-508, notwithstanding the use, location, or absence of meander lines to depict water bodies.

UNITED STATES DEPARTMENT OF THE INTERIOR
BUREAU OF LAND MANAGEMENT
Anchorage, Alaska

This supplemental plat is based upon the official records, and having been correctly prepared in accordance with the regulations of this Bureau, is hereby accepted.

For the Director

John Sroufe April 15, 2005
Date

Deputy State Director for Cadastral Survey,
Alaska

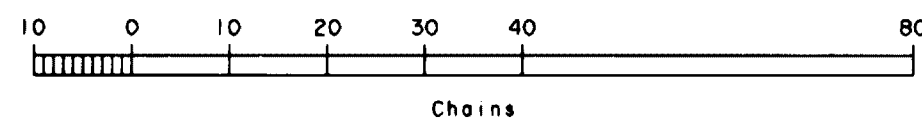

TOWNSHIP 27 NORTH, RANGE 26 WEST, OF THE KATEEL RIVER MERIDIAN, ALASKA PHOTOGRAMMETRIC RESURVEY AND SEGREGATION SURVEY

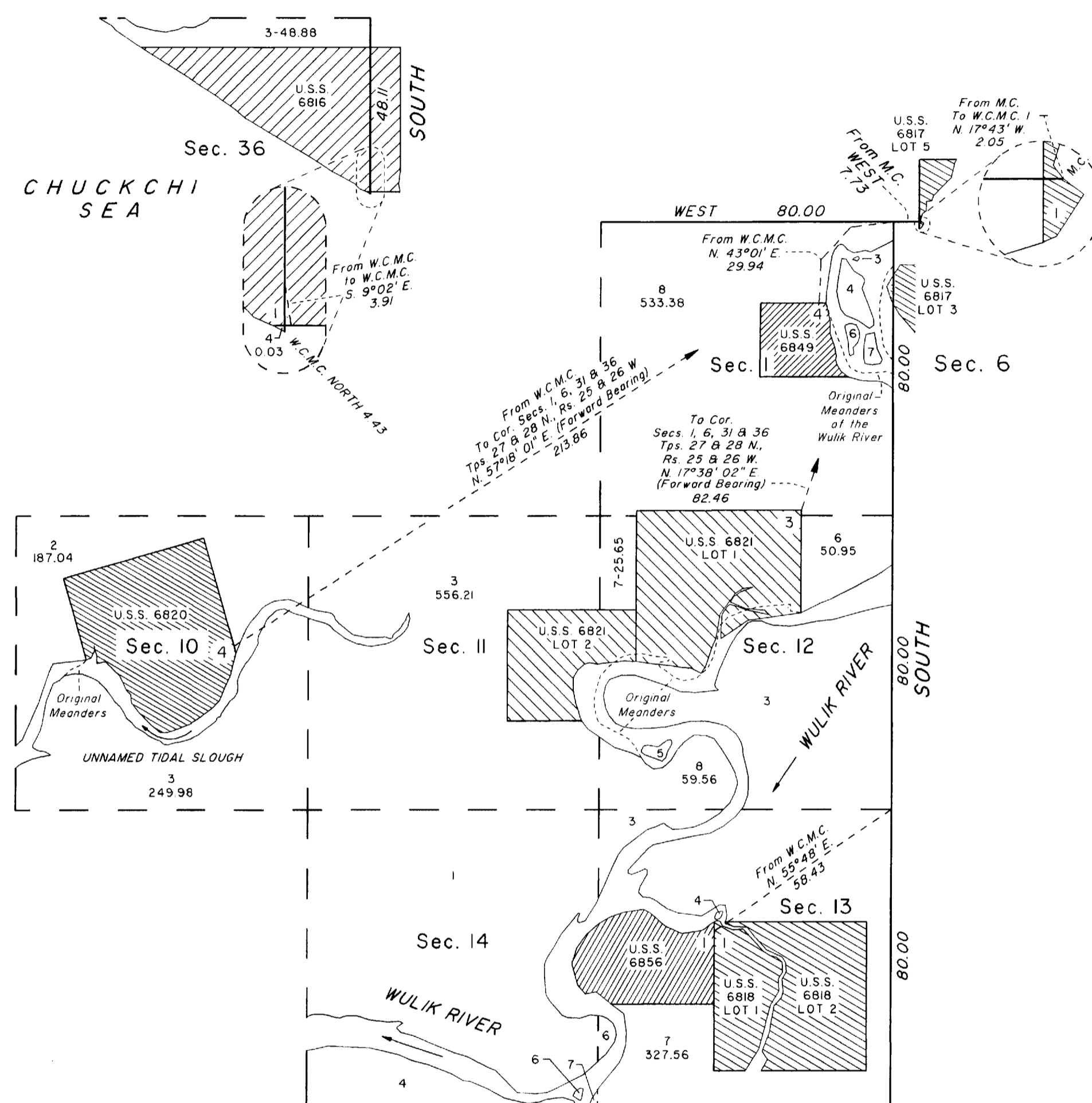

This photogrammetric resurvey and segregation survey plat of sections 1, 10, 11, 12, 13, and 14, Township 27 North, Range 26 West, Kateel River Meridian, Alaska, shows amended lotting; revises portions of the hydrography; segregates U.S. Survey Nos. 6816, 6817, 6818, 6820, 6821, 6856, and 6849; and revises and segregates areas of water previously identified by a lot number but not segregated from the total areas surveyed as shown on the original township plat. Except as indicated hereon, the lottings and areas are as shown on the plat accepted December 28, 1978. These revisions are based upon the official survey records; the resurvey of certain rectangular meanders as controlled by current U.S. survey positions; color infrared photography flown in July 1978 and July 1980 by the National Aeronautics and Space Administration; the plat of Township 27 North, Range 26 West, Kateel River Meridian, Alaska, accepted December 28, 1978; the plat of U.S. Survey No. 6816 accepted June 3, 1982; the plat of U.S. Survey No. 6817 accepted April 26, 1995; the plat of U.S. Survey No. 6818 accepted October 6, 1982; the plat of U.S. Survey No. 6820 accepted April 26, 1995; the plat of U.S. Survey No. 6821 accepted April 26, 1995; the plat of U.S. Survey No. 6856 accepted February 15, 1983; the plat of U.S. Survey No. 6849 accepted April 26, 1995; Special Instructions for Group No. 623 dated May 1, 1994, and approved May 1, 1994; and Assignment Instructions dated May 11, 2004.

Acceptance of this survey does not purport to transfer any interest in submerged lands to which the State of Alaska is entitled under the Equal Footing Doctrine and Section 6 (m) of the Alaska Statehood Act, P.L. 85-508, notwithstanding the use, location, or absence of meander lines to depict water bodies.

UNITED STATES DEPARTMENT OF THE INTERIOR
BUREAU OF LAND MANAGEMENT
Anchorage, Alaska

This photogrammetric resurvey and segregation survey plat is based upon the official records and, having been correctly prepared in accordance with the regulations of this Bureau, is hereby accepted.

For the Director

Tom B. Lewis (Acting) SEP. 15, 2006
Date
Deputy State Director for Cadastral Survey, Alaska

