

SURVEYED TOWNSHIP 28 NORTH RANGE 25 WEST OF THE KATEEL RIVER MERIDIAN, ALASKA

STATUS OF PUBLIC DOMAIN
LAND AND MINERAL TITLES

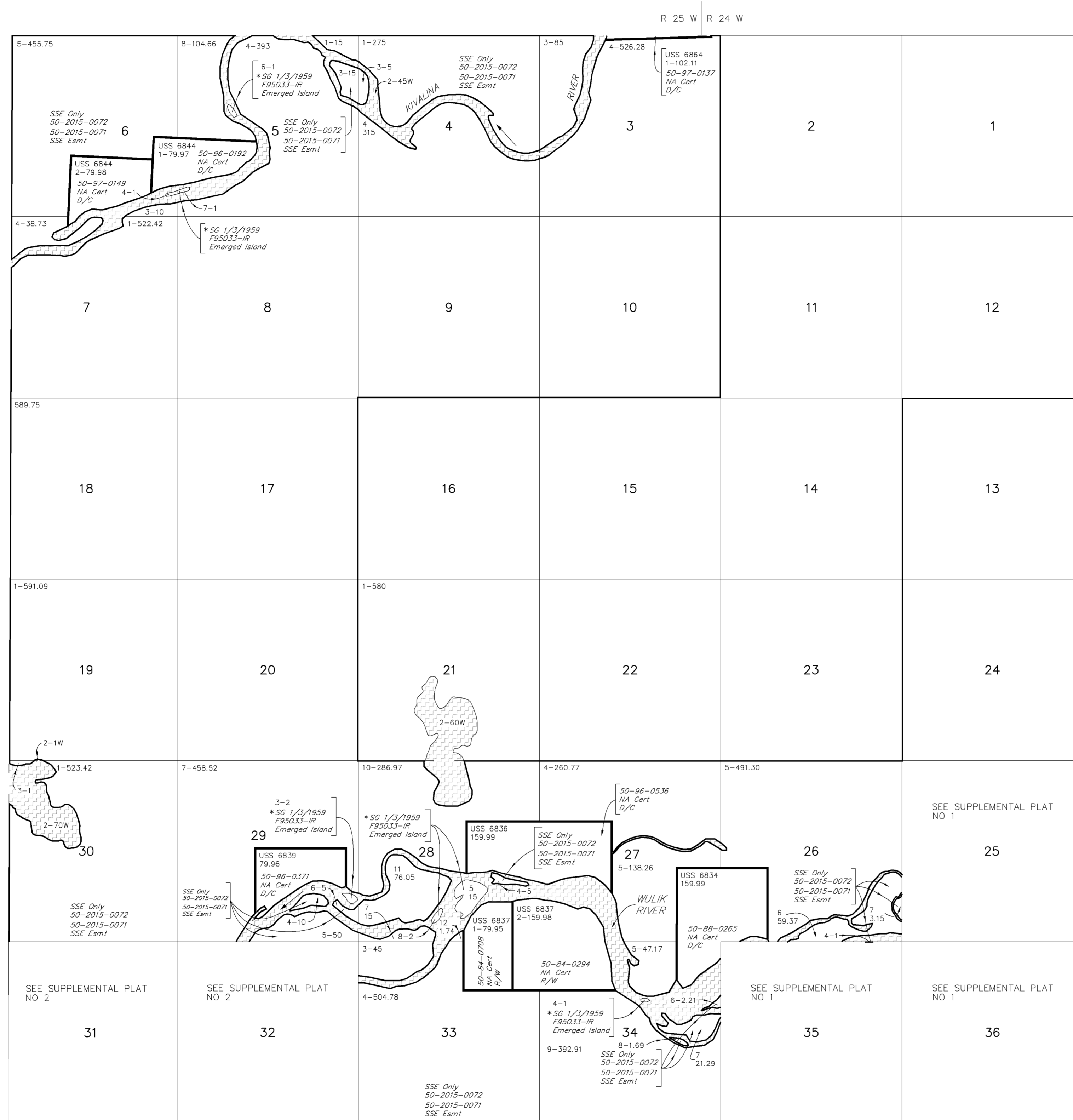

MTP

FOR ORDERS EFFECTING DISPOSAL OR USE OF UN-IDENTIFIED LANDS WITHDRAWN FOR CLASSIFICATION MINERALS, WATER AND/OR OTHER PUBLIC PURPOSES REFER TO INDEX OF MISCELLANEOUS DOCUMENTS.

PL 92-203 Wdl F14876

PLD 5184 Wdl C1 affects Lds/Interests not conveyed

* Islands det to have emerged from bed of nav water body which passed to State of Alaska under Equal Footing Doctrine at time of statehood. See AAB6718-IR

Lat 67°46'32.58"N
Long 164°11'11.41"W

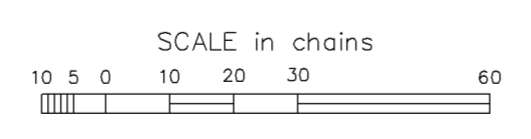

WARNING:
This plot is the Bureau's Record of Title, and should be used only as a graphic display of the township survey data. Records hereon do not reflect title changes which may have been effected by lateral movements of rivers or other bodies of water. Refer to the cadastral surveys for official survey information.

CURRENT TO	
11-23-2015	

KR Mer
T 28 N
R 25 W

ACAD

SURVEYED TOWNSHIP 28 NORTH RANGE 25 WEST OF THE KATEEL RIVER MERIDIAN, ALASKA

STATUS OF PUBLIC DOMAIN
LAND AND MINERAL TITLES

**MTP
SUPPL SECS 31 & 32**

NO 2

FOR ORDERS EFFECTING DISPOSAL OR USE OF UN-IDENTIFIED LANDS WITHDRAWN FOR CLASSIFICATION MINERALS, WATER AND/OR OTHER PUBLIC PURPOSES REFER TO INDEX OF MISCELLANEOUS DOCUMENTS.

PL 92-203 Wdl F14876

PLO 5184 Wdl Ci affects Lds/Interests not conveyed

F44421 SS Amdt PL 96-487 Sec 906(e) Top Filed

*Islands det to have emerged from bed of nav water body which passed to State of Alaska under Equal Footing Doctrine at time of statehood. See AA86718-IR

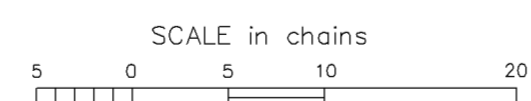
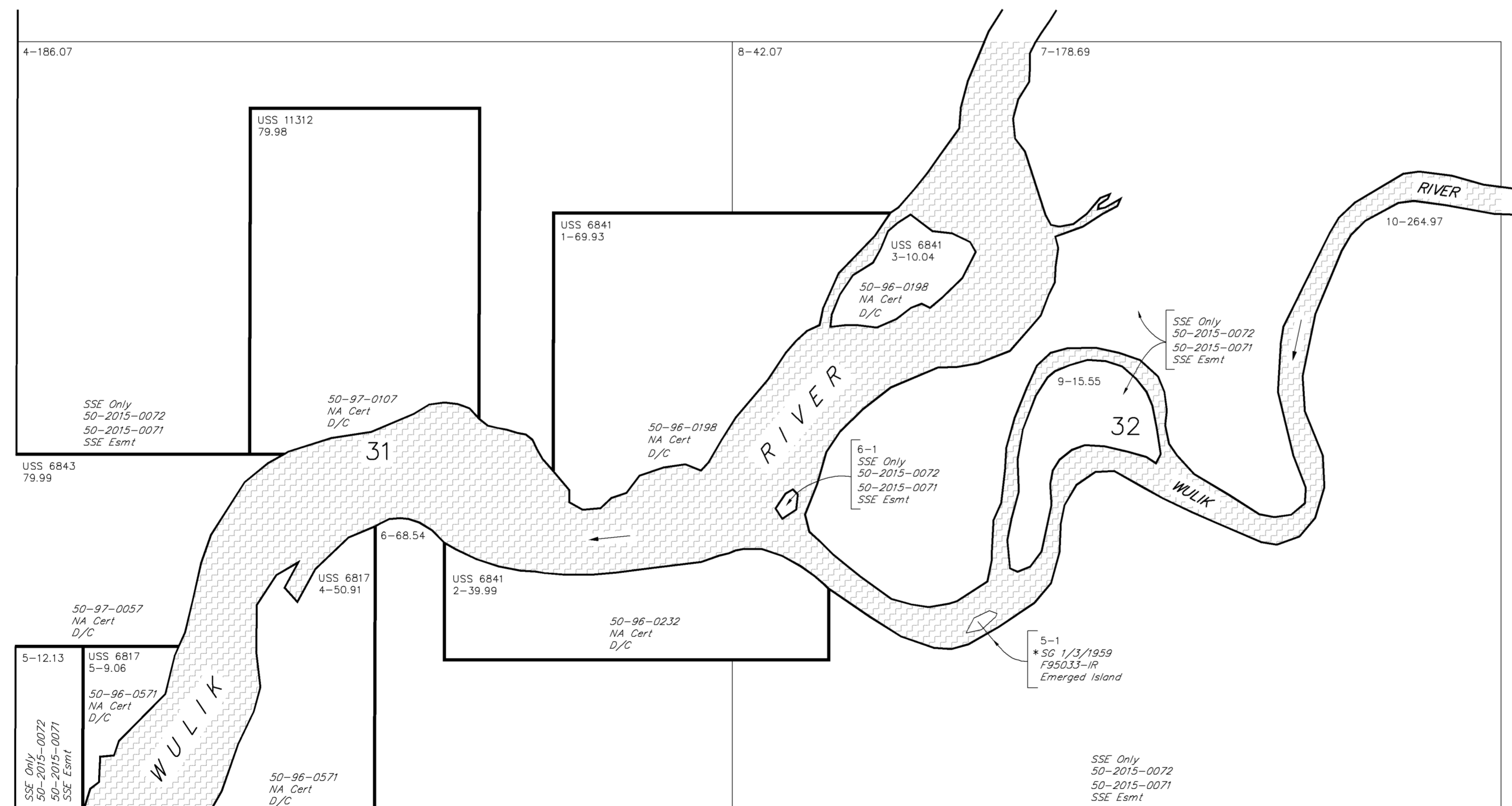

WARNING:
This plot is the Bureau's Record of Title, and should be used only as a graphic display of the township survey data. Records hereon do not reflect title changes which may have been effected by lateral movements of rivers or other bodies of water. Refer to the cadastral surveys for official survey information.

CURRENT TO	
5-29-2015	

NO 2
KR Mer
T 28 N
R 25 W
ACAD