

STATE OF ALASKA
DEPARTMENT OF TRANSPORTATION
&
PUBLIC FACILITIES

RIGHT OF WAY REQUIRED
0002384/NFHWHY00162
KIVALINA EVACUATION AND
SCHOOL SITE ACCESS ROAD

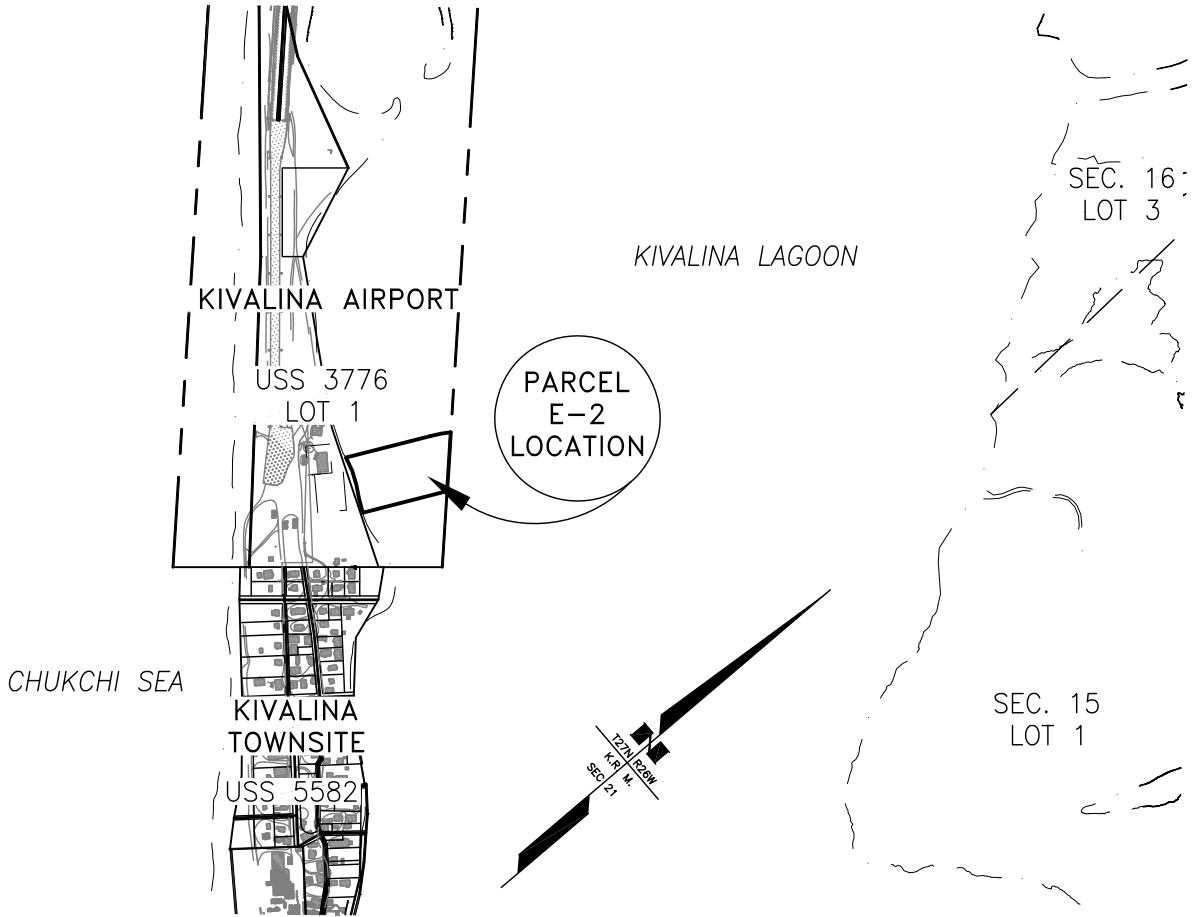

C:\Users\bmeyers\appdata\local\temp\AcPublish_102384\00162_PCL_E-2.dwg Dec 19, 2018 - 2:33pm

STATE OF ALASKA DEPARTMENT OF TRANSPORTATION AND PUBLIC FACILITIES		RIGHT OF WAY REQUIRED FOR KIVALINA EVACUATION AND SCHOOL SITE ACCESS ROAD	
	DRAWING	PROJECT NO. <u>0002384/NFHWHY00162</u>	
		AREA <u>3.455 AC.</u>	PARCEL NO. <u>E-2</u>
INITIAL	DATE	SCALE <u>1" = 1000'</u>	DATE <u>12/19/2018</u>
	1 OF 3		

C:\Users\bmeyers\appdata\local\temp\AcPublish_10284\00162_PCL_E-2.dwg Dec 19, 2018 - 2:34pm

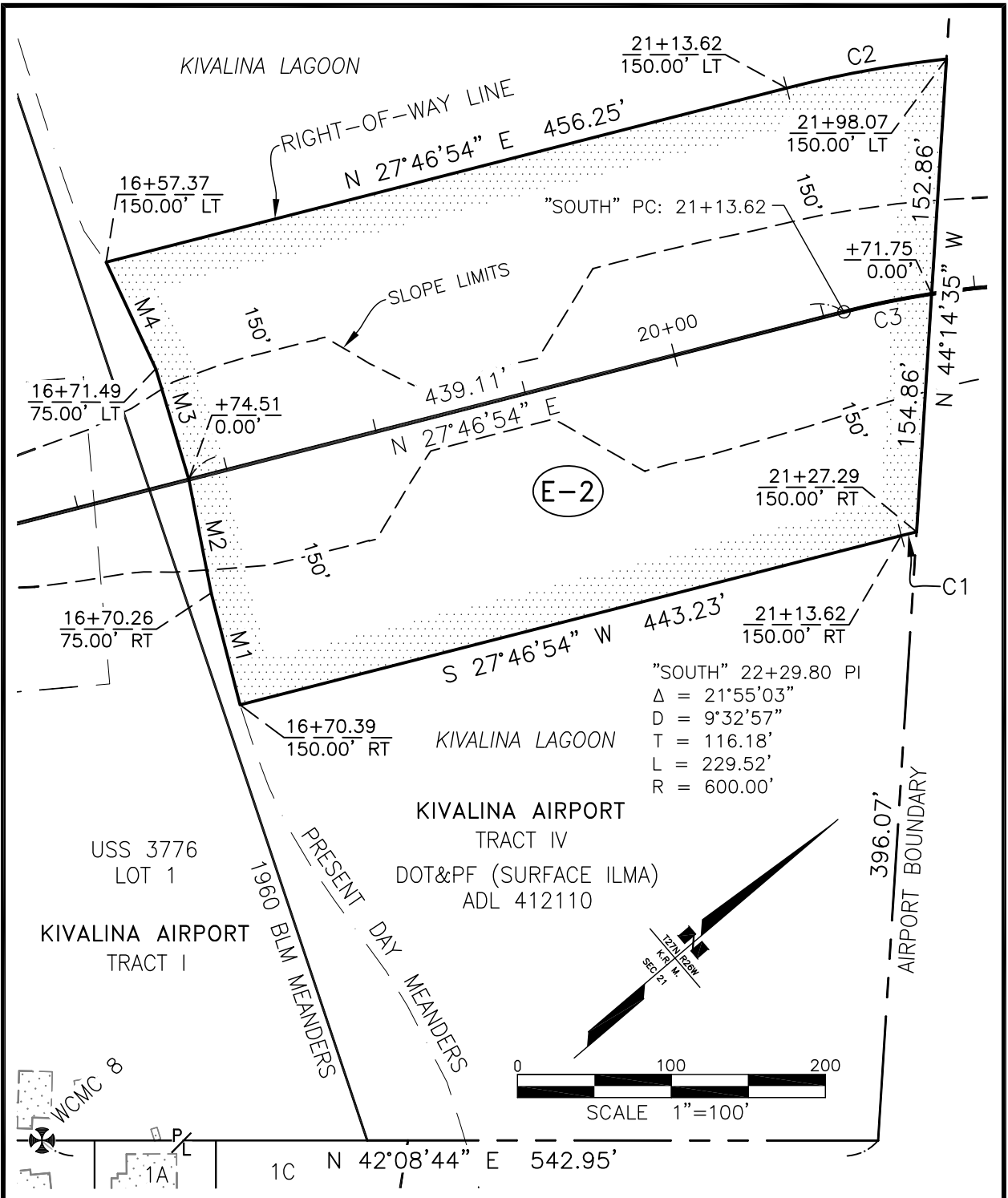

STATE OF ALASKA DEPARTMENT OF TRANSPORTATION AND PUBLIC FACILITIES		RIGHT OF WAY REQUIRED FOR KIVALINA EVACUATION AND SCHOOL SITE ACCESS ROAD	
_____	DRAWING	PROJECT NO. <u>0002384/NFHWHY00162</u>	
_____	2 OF 3	AREA <u>3.455 AC.</u>	PARCEL NO. <u>E-2</u>
INITIAL	DATE	SCALE <u>1" = 100'</u>	DATE <u>12/19/2018</u>

MEANDER LINE DATA

M#	BEARING	DISTANCE
M1	N 62°19'14" W	75.00'
M2	N 58°58'19" W	75.12'
M3	N 64°31'39" W	75.06'
M4	N 72°52'47" W	76.32'

CURVE DATA

C#	DELTA	RADIUS	ARC LENGTH	CHORD BEARING	CHORD LENGTH
C1	1°18'20"	450.00'	10.25'	S 28°26'04" W	10.25'
C2	8°03'53"	750.00'	105.57'	N 31°48'50" E	105.48'
C3	5°33'05"	600.00'	58.13'	N 30°33'27" E	58.11'

C:\Users\bmeyers\appdata\local\temp\AcPublish_10284\00162_PCL_E-2.dwg Dec 19, 2018 - 2:34pm

STATE OF ALASKA DEPARTMENT OF TRANSPORTATION AND PUBLIC FACILITIES		RIGHT OF WAY REQUIRED FOR KIVALINA EVACUATION AND SCHOOL SITE ACCESS ROAD	
_____	DRAWING	PROJECT NO. <u>0002384/NFHwy00162</u>	
_____	3 OF 3	AREA <u>3.455 AC.</u>	PARCEL NO. <u>E-2</u>
INITIAL	DATE	SCALE <u>NA</u>	DATE <u>12/19/2018</u>