

STATE OF ALASKA
DEPARTMENT OF TRANSPORTATION
&
PUBLIC FACILITIES

RIGHT OF WAY REQUIRED
0002384/NFHWHY00162
KIVALINA EVACUATION AND
SCHOOL SITE ACCESS ROAD

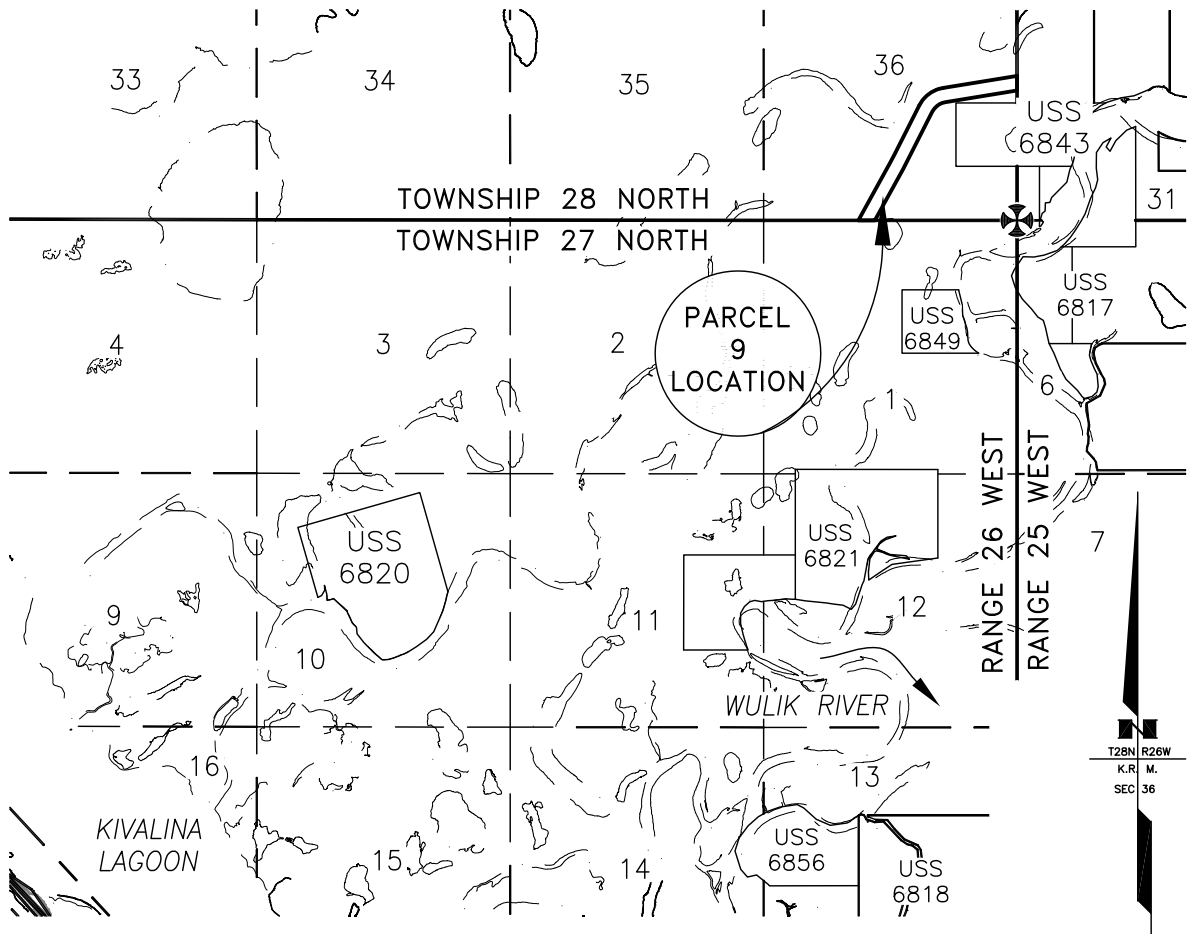

C:\Users\bmeyers\appdata\local\temp\AcPublish_10048\00162_PCL_9.dwg Dec 20, 2018 - 1:41 pm

STATE OF ALASKA DEPARTMENT OF TRANSPORTATION AND PUBLIC FACILITIES		RIGHT OF WAY REQUIRED FOR KIVALINA EVACUATION AND SCHOOL SITE ACCESS ROAD	
	DRAWING	PROJECT NO. <u>0002384/NFHWHY00162</u>	
	1 OF 4	AREA <u>32.131 AC.</u>	PARCEL NO. <u>9</u>
INITIAL	DATE	SCALE <u>1" = 4000'</u>	DATE <u>12/19/2018</u>

C:\Users\bmeyers\appdata\local\temp\AcPublish_10048\00162_PCL_9.dwg Dec 20, 2018 - 1:41pm

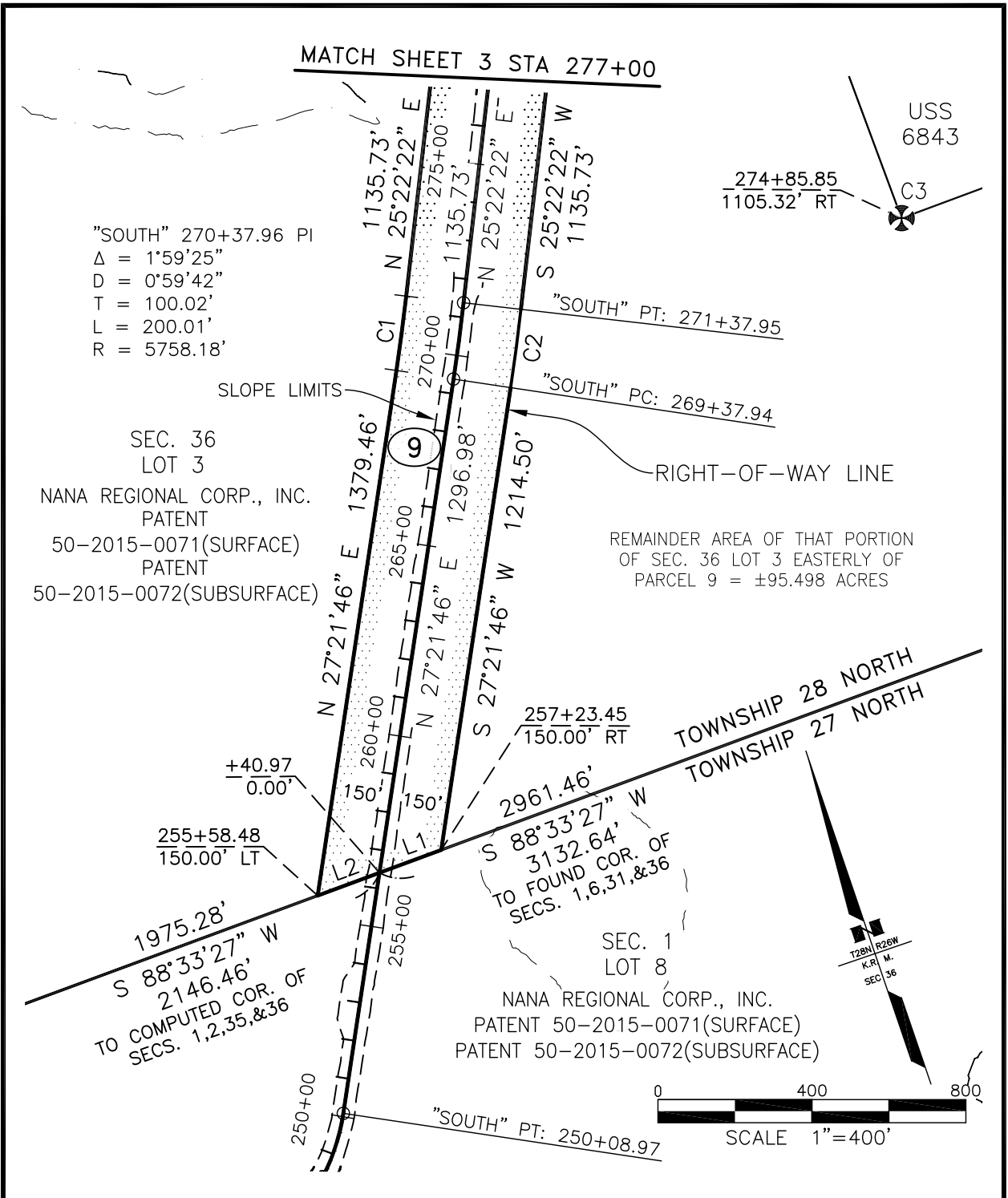

STATE OF ALASKA DEPARTMENT OF TRANSPORTATION AND PUBLIC FACILITIES		RIGHT OF WAY REQUIRED FOR KIVALINA EVACUATION AND SCHOOL SITE ACCESS ROAD	
_____	DRAWING	PROJECT NO. <u>0002384/NFHWHY00162</u>	
_____	2 OF 4	AREA <u>32.131 AC.</u>	PARCEL NO. <u>9</u>
INITIAL	DATE	SCALE <u>1" = 400'</u>	DATE <u>12/19/2018</u>

NOTE:
 REMAINDER AREA OF THAT PORTION
 OF SEC. 36 LOT 3 EASTERLY OF
 PARCEL 9 = ±95.498 ACRES

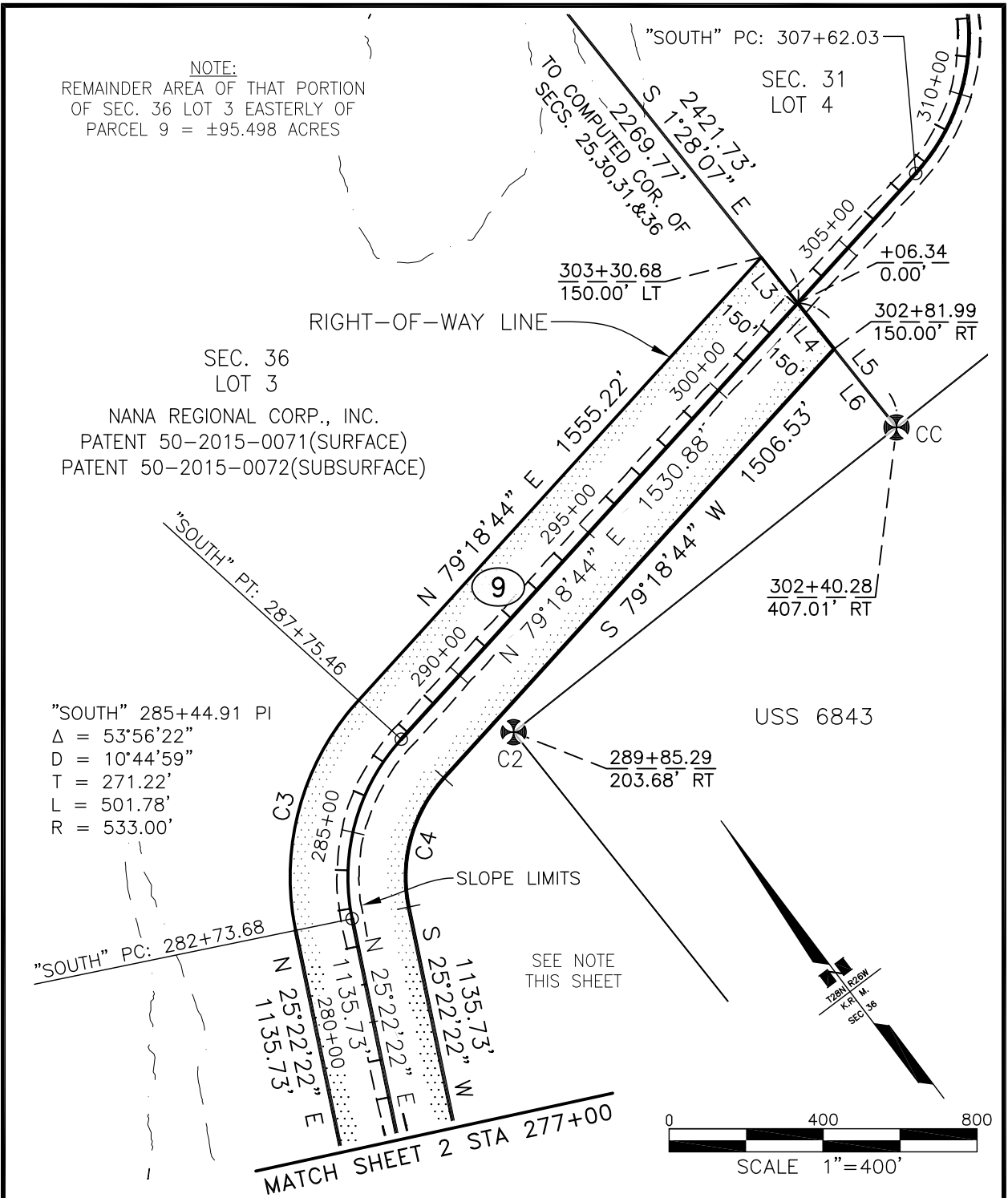

SEC. 36
 LOT 3
 NANA REGIONAL CORP., INC.
 PATENT 50-2015-0071(SURFACE)
 PATENT 50-2015-0072(SUBSURFACE)

"SOUTH" 285+44.91 PI
 $\Delta = 53^{\circ}56'22''$
 $D = 10^{\circ}44'59''$
 $T = 271.22'$
 $L = 501.78'$
 $R = 533.00'$

"SOUTH" PC: 282+73.68
 $N 25^{\circ}22'22'' E 1135.73'$
 $S 25^{\circ}22'22'' W 1135.73'$
 $N 25^{\circ}22'22'' E 1135.73'$
 $S 25^{\circ}22'22'' W 1135.73'$

C:\Users\bmeyers\appdata\local\temp\AcPublish_10048\00162_PCL_9.dwg Dec 20, 2018 - 1:41pm

STATE OF ALASKA DEPARTMENT OF TRANSPORTATION AND PUBLIC FACILITIES		RIGHT OF WAY REQUIRED FOR KIVALINA EVACUATION AND SCHOOL SITE ACCESS ROAD	
_____	DRAWING	PROJECT NO. 0002384/NFHWHY00162	
_____	3 OF 4	AREA 32.131 AC.	PARCEL NO. 9
INITIAL	DATE	SCALE 1" = 400'	DATE 12/19/2018

CURVE DATA

C#	DELTA	RADIUS	ARC LENGTH	CHORD BEARING	CHORD LENGTH
C1	1°59'25"	5608.18'	194.80'	N 26°22'04" E	194.79'
C2	1°59'25"	5908.18'	205.22'	S 26°22'04" W	205.21'
C3	53°56'22"	683.00'	642.99'	N 52°20'33" E	619.51'
C4	53°56'22"	383.00'	360.56'	S 52°20'33" W	347.40'

LINE DATA

L#	BEARING	DISTANCE
L1	S 88°33'27" W	171.18'
L2	S 88°33'27" W	171.18'
L3	S 1°28'07" E	151.96'
L4	S 1°28'07" E	151.96'
L5	S 1°28'07" E	412.24'
L6	S 1°28'07" E	260.28'

C:\Users\bmeyers\appdata\local\temp\AcPublish_10048\00162_PCL_9.dwg Dec 20, 2018 - 1:41pm

STATE OF ALASKA DEPARTMENT OF TRANSPORTATION AND PUBLIC FACILITIES		RIGHT OF WAY REQUIRED FOR KIVALINA EVACUATION AND SCHOOL SITE ACCESS ROAD	
	DRAWING	PROJECT NO. <u>0002384/NFHWHY00162</u>	
		AREA <u>32.131 AC.</u>	PARCEL NO. <u>9</u>
INITIAL	DATE	SCALE <u>NA</u>	DATE <u>12/19/2018</u>
	4 OF 4		