

STATE OF ALASKA
DEPARTMENT OF TRANSPORTATION
&
PUBLIC FACILITIES

RIGHT OF WAY REQUIRED
0002384/NFHWHY00162
KIVALINA EVACUATION AND
SCHOOL SITE ACCESS ROAD

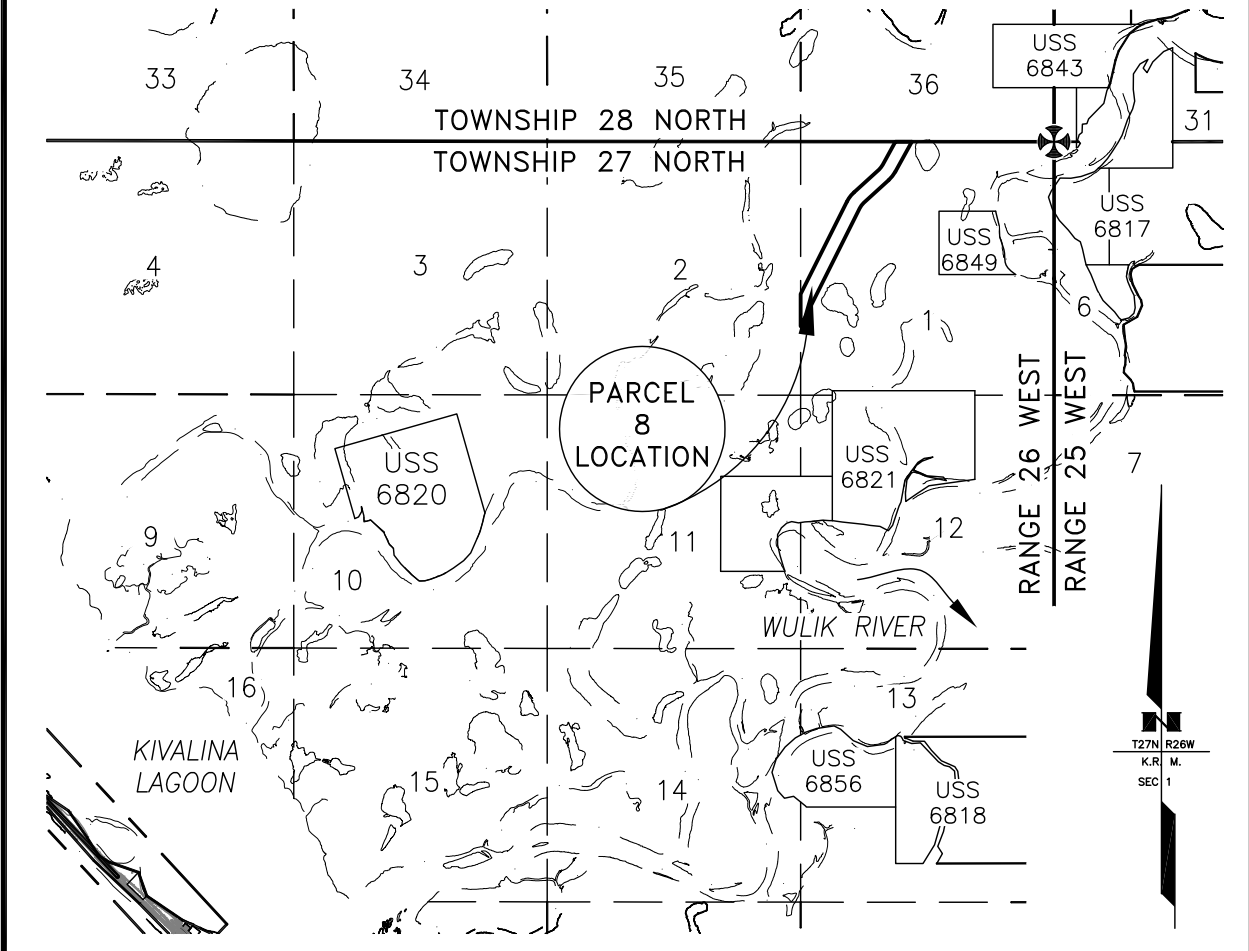

C:\Users\bmeyers\appdata\local\temp\AcPublish_102384\00162_PCL_8.dwg Dec 19, 2018 - 2:40pm

STATE OF ALASKA DEPARTMENT OF TRANSPORTATION AND PUBLIC FACILITIES		RIGHT OF WAY REQUIRED FOR KIVALINA EVACUATION AND SCHOOL SITE ACCESS ROAD	
	DRAWING	PROJECT NO. <u>0002384/NFHWHY00162</u>	
		AREA <u>28.606 AC.</u>	PARCEL NO. <u>8</u>
INITIAL	DATE	SCALE <u>1" = 4000'</u>	DATE <u>12/19/2018</u>
	1 OF 4		

MATCH SHEET 3 STA 234+00

REMAINDER AREA OF THAT
PORTION OF SEC. 1 LOT 8
WESTERLY OF PARCEL 8 =
±65.025 ACRES

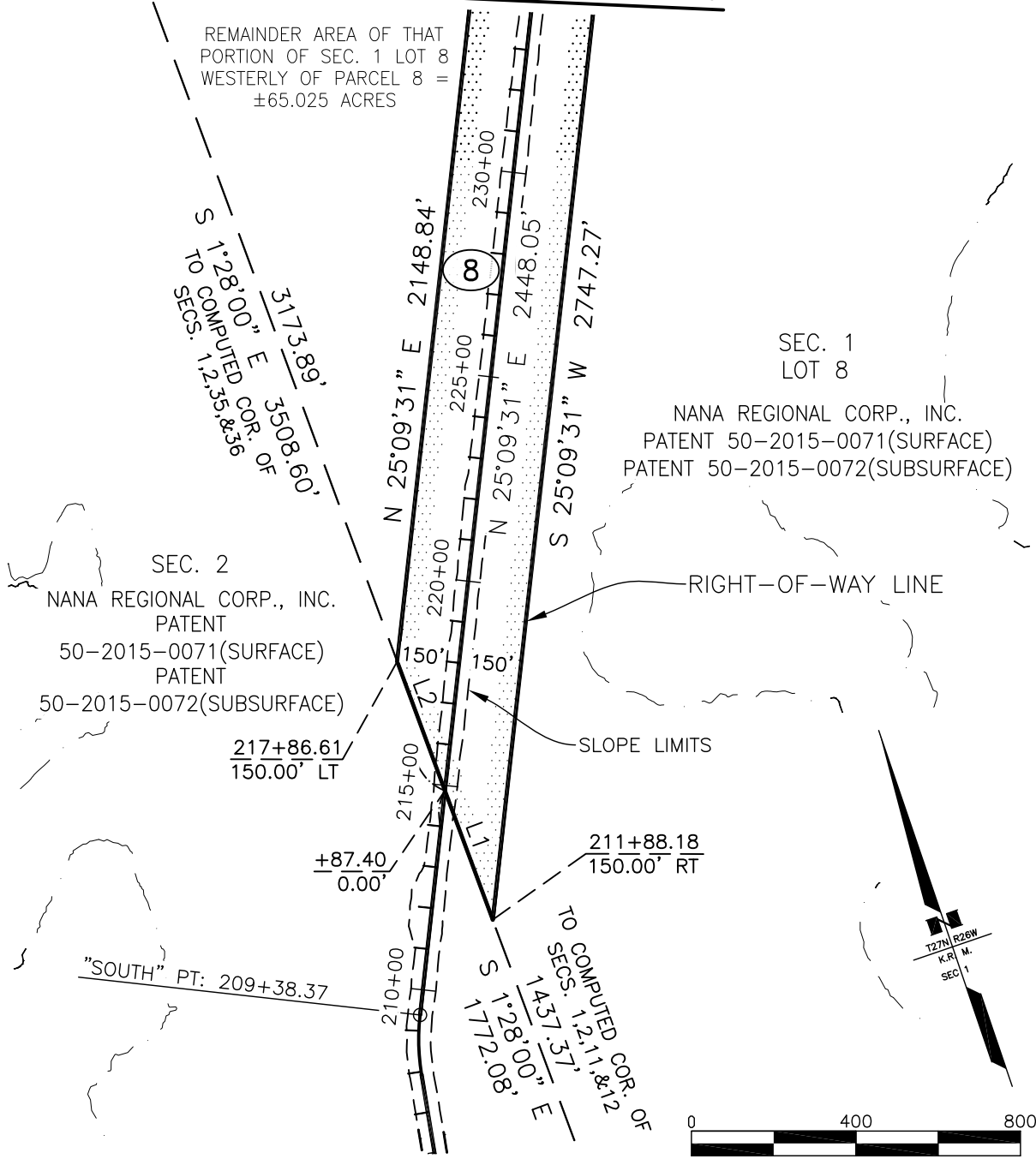

SEC. 1
LOT 8

NANA REGIONAL CORP., INC.
PATENT 50-2015-0071(SURFACE)
PATENT 50-2015-0072(SUBSURFACE)

SEC. 2
NANA REGIONAL CORP., INC.
PATENT
50-2015-0071(SURFACE)
PATENT
50-2015-0072(SUBSURFACE)

RIGHT-OF-WAY LINE

SLOPE LIMITS

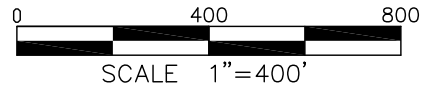
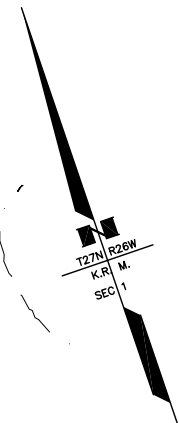

C:\Users\bmeyers\appdata\local\temp\AcPublish_10284\00162_PCL_8.dwg Dec 19, 2018 - 2:40pm

STATE OF ALASKA DEPARTMENT OF TRANSPORTATION AND PUBLIC FACILITIES		RIGHT OF WAY REQUIRED FOR KIVALINA EVACUATION AND SCHOOL SITE ACCESS ROAD	
_____	DRAWING	PROJECT NO. <u>0002384/NFHWHY00162</u>	
_____	2 OF 4	AREA <u>28.606 AC.</u>	PARCEL NO. <u>8</u>
INITIAL	DATE	SCALE <u>1" = 400'</u>	DATE <u>12/19/2018</u>

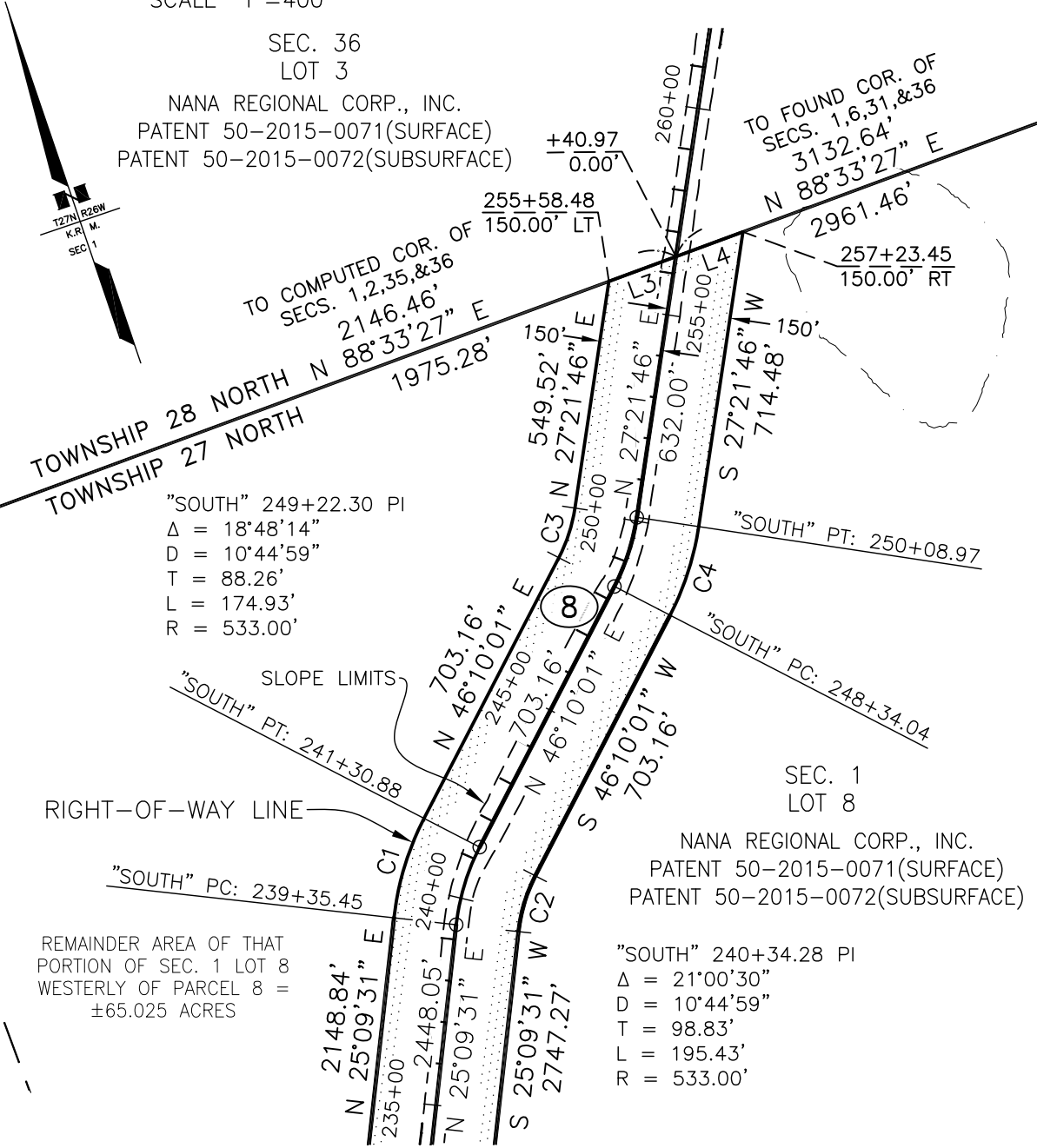
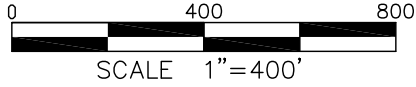

SEC. 36
 LOT 3
 NANA REGIONAL CORP., INC.
 PATENT 50-2015-0071(SURFACE)
 PATENT 50-2015-0072(SUBSURFACE)

TO FOUND COR. OF
 SECS. 1,6,31,&36
 3132.64'
 N 88°33'27" E
 2961.46'

TO COMPUTED COR. OF
 SECS. 1,2,35,&36
 2146.46'
 N 88°33'27" E
 1975.28'

"SOUTH" 249+22.30 PI
 $\Delta = 18^\circ 48' 14"$
 $D = 10^\circ 44' 59"$
 $T = 88.26'$
 $L = 174.93'$
 $R = 533.00'$

SEC. 1
 LOT 8
 NANA REGIONAL CORP., INC.
 PATENT 50-2015-0071(SURFACE)
 PATENT 50-2015-0072(SUBSURFACE)

"SOUTH" 240+34.28 PI
 $\Delta = 21^\circ 00' 30"$
 $D = 10^\circ 44' 59"$
 $T = 98.83'$
 $L = 195.43'$
 $R = 533.00'$

REMAINDER AREA OF THAT
 PORTION OF SEC. 1 LOT 8
 WESTERLY OF PARCEL 8 =
 ±65.025 ACRES

MATCH SHEET 2 STA 234+00

C:\Users\bmeyers\appdata\local\temp\AcPublish_10284\00162_PCL_8.dwg Dec 19, 2018 - 2:40pm

STATE OF ALASKA DEPARTMENT OF TRANSPORTATION AND PUBLIC FACILITIES		RIGHT OF WAY REQUIRED FOR KIVALINA EVACUATION AND SCHOOL SITE ACCESS ROAD	
DRAWING		PROJECT NO. 0002384/NFHWHY00162	
3 OF 4		AREA 28.606 AC. PARCEL NO. 8	
INITIAL	DATE	SCALE 1" = 400'	DATE 12/19/2018

CURVE DATA

C#	DELTA	RADIUS	ARC LENGTH	CHORD BEARING	CHORD LENGTH
C1	21°00'30"	683.00'	250.43'	N 35°39'46" E	249.03'
C2	21°00'30"	383.00'	140.43'	S 35°39'46" W	139.65'
C3	18°48'14"	383.00'	125.70'	N 36°45'54" E	125.13'
C4	18°48'14"	683.00'	224.16'	S 36°45'54" W	223.15'

LINE DATA

L#	BEARING	DISTANCE
L1	N 1°28'00" W	334.71'
L2	N 1°28'00" W	334.71'
L3	N 88°33'27" E	171.18'
L4	N 88°33'27" E	171.18'

STATE OF ALASKA
DEPARTMENT OF TRANSPORTATION
AND PUBLIC FACILITIES

RIGHT OF WAY REQUIRED FOR
KIVALINA EVACUATION AND
SCHOOL SITE ACCESS ROAD

_____ INITIAL	_____ DATE	DRAWING 4 OF 4	PROJECT NO. <u>0002384/NFHWHY00162</u> AREA <u>28.606 AC.</u> PARCEL NO. <u>8</u> SCALE <u>NA</u> DATE <u>12/19/2018</u>
------------------	---------------	-----------------------	--