

STATE OF ALASKA
 DEPARTMENT OF TRANSPORTATION
 &
 PUBLIC FACILITIES

RIGHT OF WAY REQUIRED
 0002384/NFHWHY00162
 KIVALINA EVACUATION AND
 SCHOOL SITE ACCESS ROAD

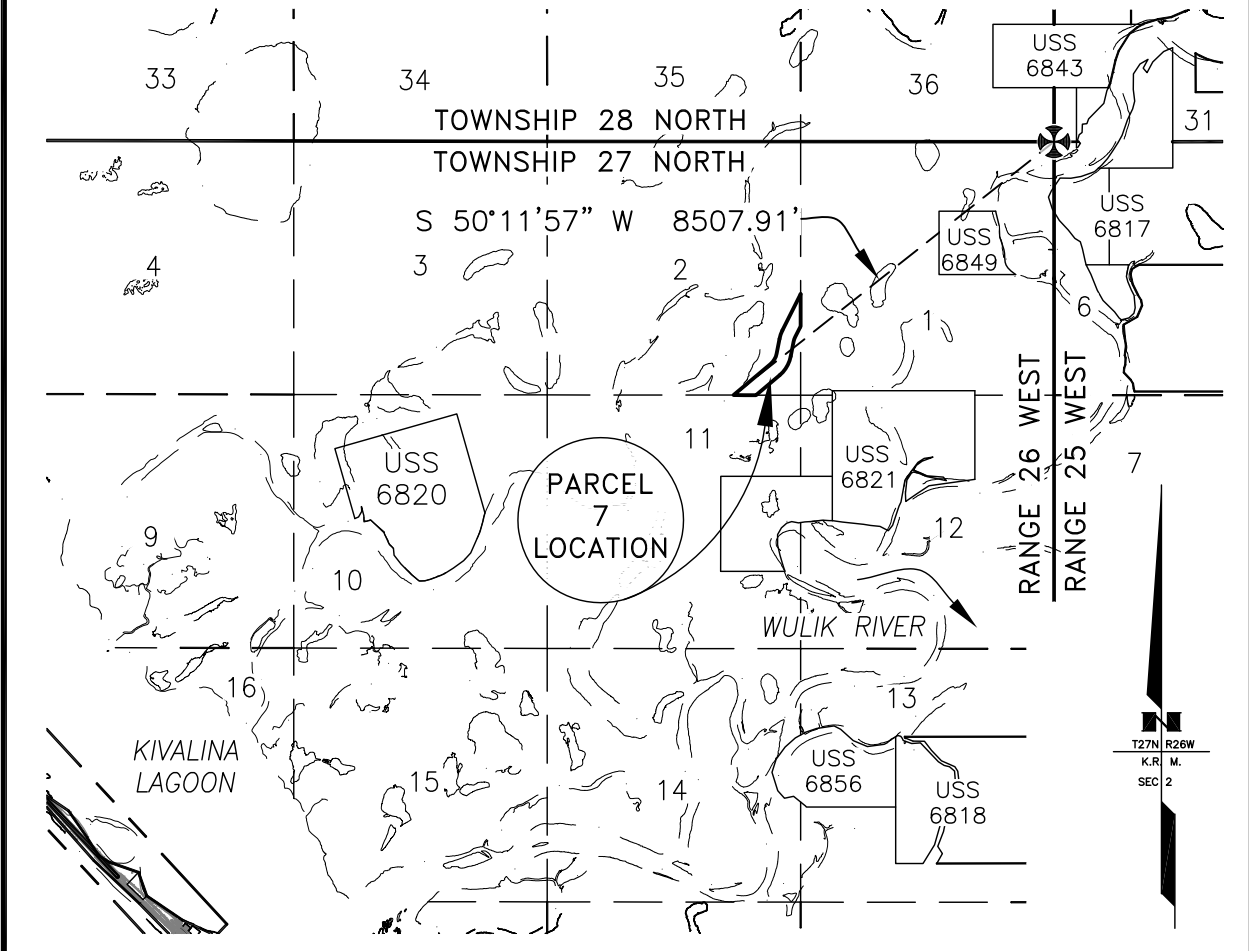

C:\Users\bmeyers\appdata\local\temp\AcPublish_102384\00162_PCL_7.dwg Dec 19, 2018 - 2:39pm

STATE OF ALASKA DEPARTMENT OF TRANSPORTATION AND PUBLIC FACILITIES		RIGHT OF WAY REQUIRED FOR KIVALINA EVACUATION AND SCHOOL SITE ACCESS ROAD	
_____	DRAWING	PROJECT NO. <u>0002384/NFHWHY00162</u>	
_____	1 OF 3	AREA <u>15.096 AC.</u>	PARCEL NO. <u>7</u>
INITIAL	DATE	SCALE <u>1" = 4000'</u>	DATE <u>12/19/2018</u>

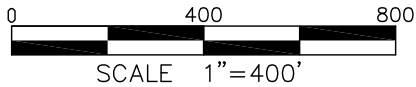

NOTE:
REMAINDER AREA OF THAT
PORTION OF SEC. 2 EASTERLY
OF PARCEL 7 = ±10.948 ACRES

T27N R26W
K.R. M.
SEC 2

SEC. 2
NANA REGIONAL CORP., INC.
PATENT 50-2015-0071(SURFACE)
PATENT 50-2015-0072(SUBSURFACE)

"SOUTH" 208+66.02 PI
Δ = 15°39'11"
D = 10°44'59"
T = 73.26'
L = 145.61'
R = 533.00'

"SOUTH" 203+06.71 PI
Δ = 38°56'51"
D = 10°44'59"
T = 188.47'
L = 362.31'
R = 533.00'

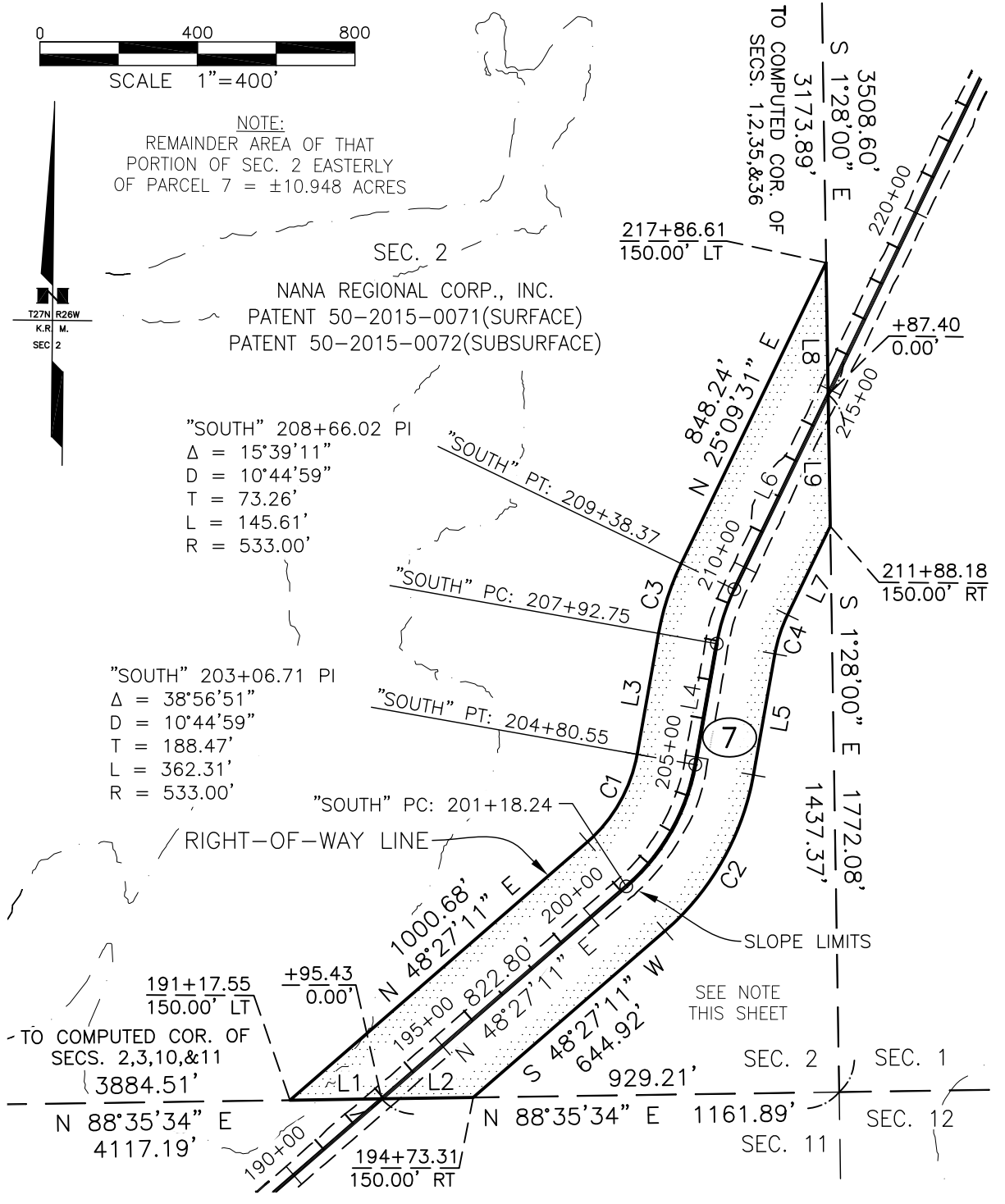

C:\Users\bmeyers\appdata\local\temp\AcPublish_10284\00162_PCL_7.dwg Dec 19, 2018 - 2:39pm

STATE OF ALASKA DEPARTMENT OF TRANSPORTATION AND PUBLIC FACILITIES		RIGHT OF WAY REQUIRED FOR KIVALINA EVACUATION AND SCHOOL SITE ACCESS ROAD	
_____	DRAWING	PROJECT NO. 0002384/NFHWHY00162	
_____	2 OF 3	AREA 15.096 AC.	PARCEL NO. 7
INITIAL	DATE	SCALE 1" = 400'	DATE 12/19/2018

CURVE DATA

C#	DELTA	RADIUS	ARC LENGTH	CHORD BEARING	CHORD LENGTH
C1	38°56'51"	383.00'	260.35'	N 28°58'45" E	255.37'
C2	38°56'51"	683.00'	464.28'	S 28°58'45" W	455.39'
C3	15°39'11"	683.00'	186.59'	N 17°19'55" E	186.01'
C4	15°39'11"	383.00'	104.64'	S 17°19'55" W	104.31'

LINE DATA

L#	BEARING	DISTANCE
L1	S 88°35'34" W	232.68'
L2	S 88°35'34" W	232.68'
L3	N 9°30'20" E	312.20'
L4	N 9°30'20" E	312.20'
L5	S 9°30'20" W	312.20'
L6	N 25°09'31" E	549.03'
L7	S 25°09'31" W	249.82'
L8	S 1°28'00" E	334.71'
L9	S 1°28'00" E	334.71'

C:\Users\bmeyers\appdata\local\temp\AcPublish_10284\00162_PCL_7.dwg Dec 19, 2018 - 2:39pm

STATE OF ALASKA DEPARTMENT OF TRANSPORTATION AND PUBLIC FACILITIES		RIGHT OF WAY REQUIRED FOR KIVALINA EVACUATION AND SCHOOL SITE ACCESS ROAD	
_____	_____	DRAWING	PROJECT NO. <u>0002384/NFHWHY00162</u>
_____	_____	AREA <u>15.096 AC.</u>	PARCEL NO. <u>7</u>
INITIAL	DATE	<u>3</u> OF <u>3</u>	SCALE <u>NA</u> DATE <u>12/19/2018</u>