

STATE OF ALASKA
 DEPARTMENT OF TRANSPORTATION
 &
 PUBLIC FACILITIES

RIGHT OF WAY REQUIRED
 0002384/NFHWHY00162
 KIVALINA EVACUATION AND
 SCHOOL SITE ACCESS ROAD

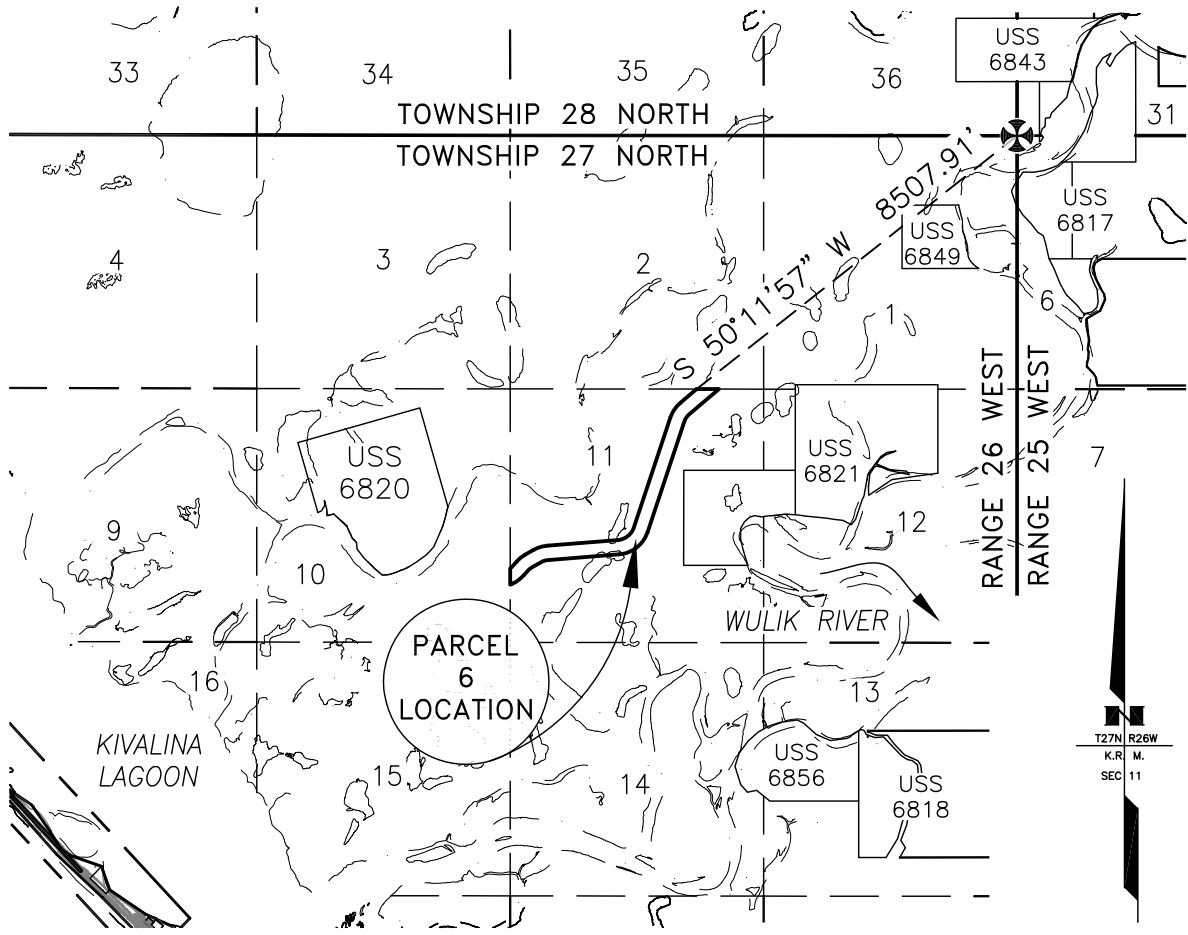

C:\Users\bmeyers\appdata\local\temp\AcPublish_10048\00162_PCL_6.dwg Dec 20, 2018 - 1:27pm

STATE OF ALASKA DEPARTMENT OF TRANSPORTATION AND PUBLIC FACILITIES		RIGHT OF WAY REQUIRED FOR KIVALINA EVACUATION AND SCHOOL SITE ACCESS ROAD	
_____	DRAWING	PROJECT NO. 0002384/NFHWHY00162	
_____	1 OF 5	AREA 43.912 AC.	PARCEL NO. 6
INITIAL	DATE	SCALE 1" = 4000'	DATE 12/19/2018

MATCH SHEET 3 STA 147+00

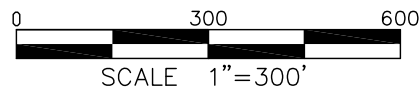

SEC. 11
LOT 3
NANA REGIONAL CORP., INC.
PATENT
50-2015-0071(SURFACE)
PATENT
50-2015-0072(SUBSURFACE)

SEC. 11
LOT 3
NANA REGIONAL CORP., INC.
PATENT 50-2015-0071(SURFACE)
PATENT 50-2015-0072(SUBSURFACE)

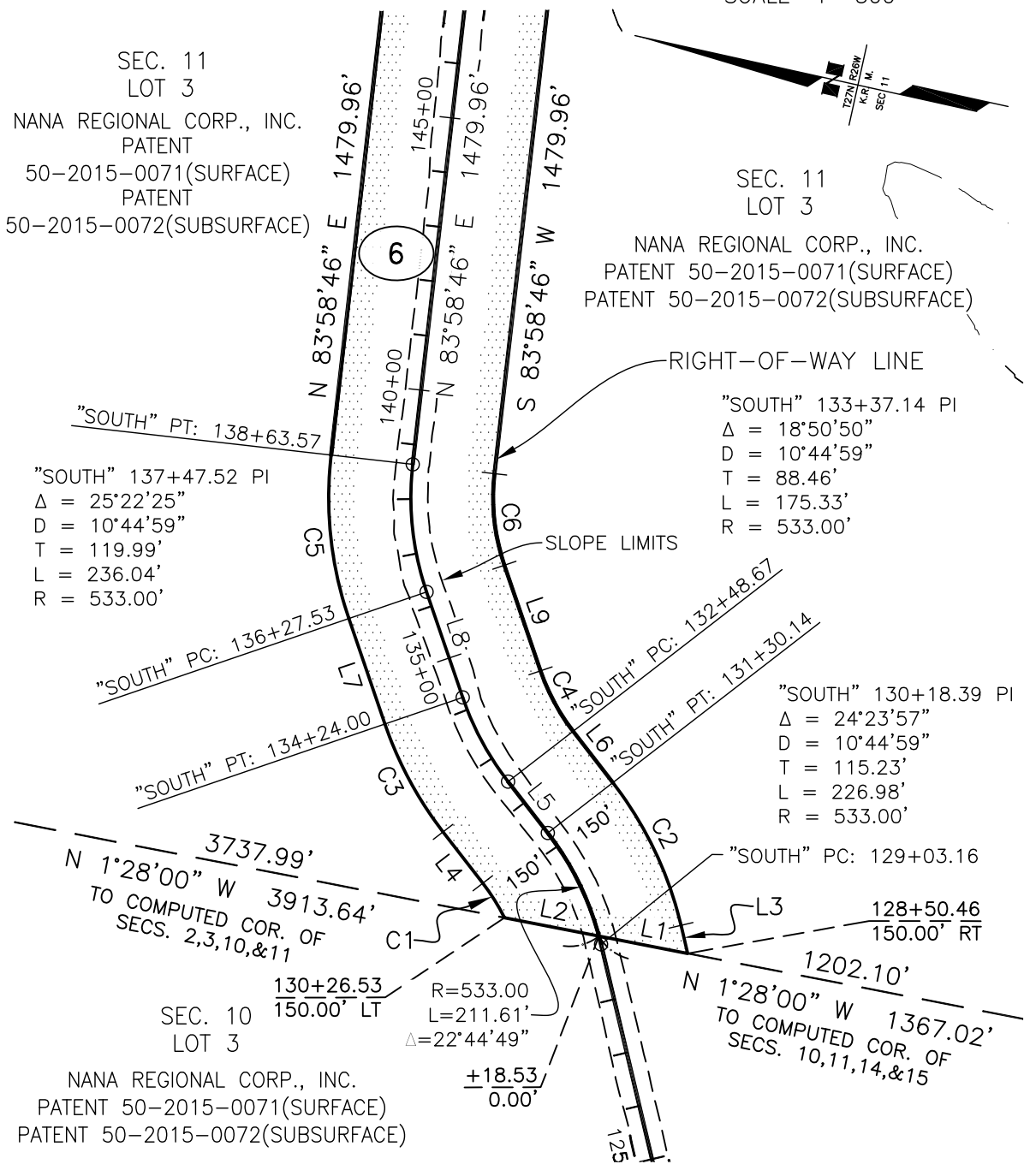

C:\Users\bmeyers\appdata\local\temp\AcPublish_10048\00162_PCL_6.dwg Dec 20, 2018 - 1:27pm

STATE OF ALASKA DEPARTMENT OF TRANSPORTATION AND PUBLIC FACILITIES		RIGHT OF WAY REQUIRED FOR KIVALINA EVACUATION AND SCHOOL SITE ACCESS ROAD	
_____	DRAWING	PROJECT NO. <u>0002384/NFHWHY00162</u>	
_____	2 OF 5	AREA <u>43.912 AC.</u>	PARCEL NO. <u>6</u>
INITIAL	DATE	SCALE <u>1" = 300'</u>	DATE <u>12/19/2018</u>

MATCH SHEET 4 STA 171+00

SEC. 11
 LOT 3
 NANA REGIONAL CORP., INC.
 PATENT 50-2015-0071(SURFACE)
 PATENT 50-2015-0072(SUBSURFACE)

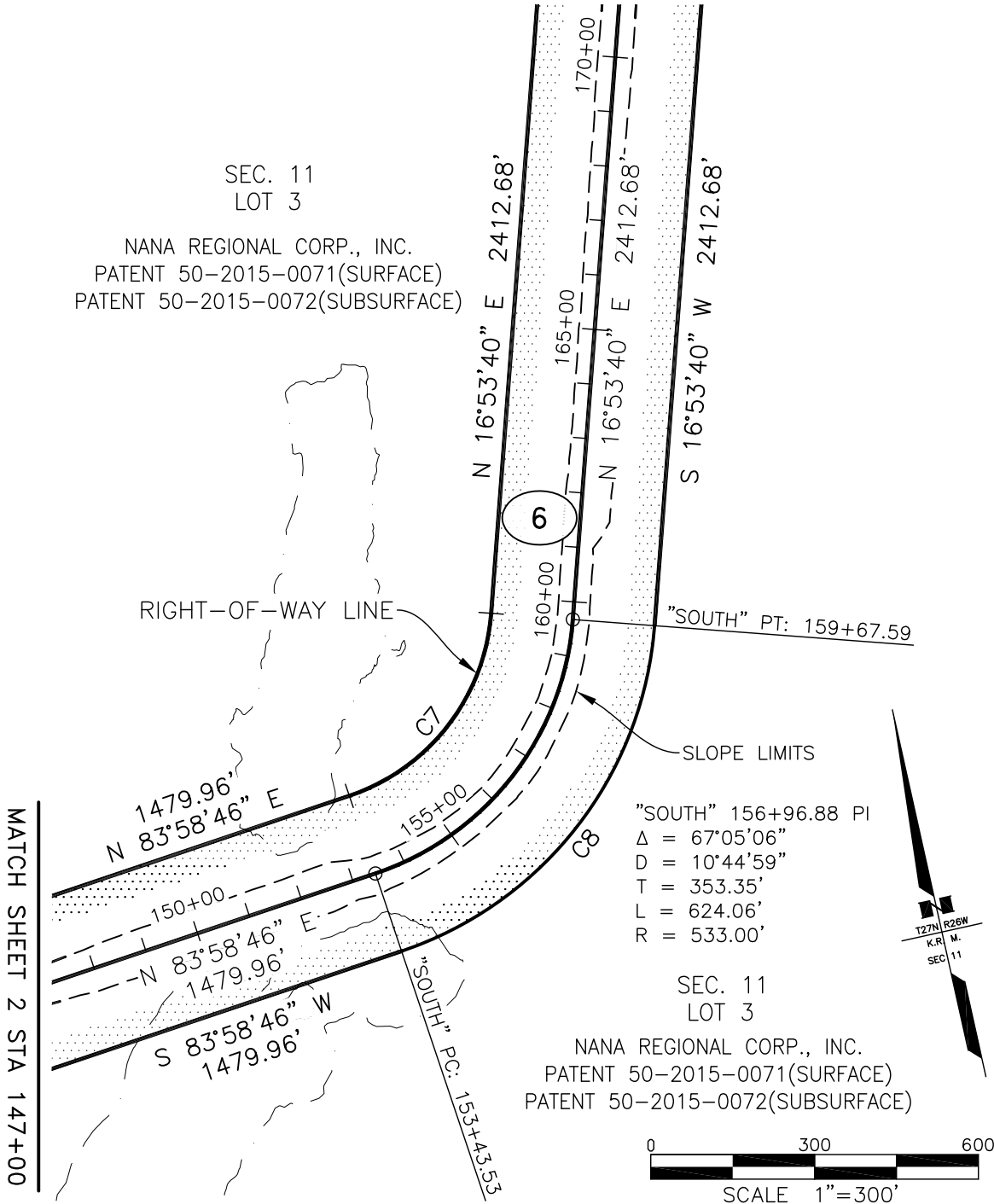

MATCH SHEET 2 STA 147+00

C:\Users\bmeyers\appdata\local\temp\AcPublish_10048\00162_PCL_6.dwg Dec 20, 2018 - 1:27pm

STATE OF ALASKA DEPARTMENT OF TRANSPORTATION AND PUBLIC FACILITIES		RIGHT OF WAY REQUIRED FOR KIVALINA EVACUATION AND SCHOOL SITE ACCESS ROAD	
_____	DRAWING	PROJECT NO. <u>0002384/NFHWHY00162</u>	
_____	3 OF 5	AREA <u>43.912 AC.</u>	PARCEL NO. <u>6</u>
INITIAL	DATE	SCALE <u>1" = 300'</u>	DATE <u>12/19/2018</u>

C:\Users\bmeyers\appdata\local\temp\AcPublish_10048\00162_PCL_6.dwg Dec 20, 2018 - 1:27pm

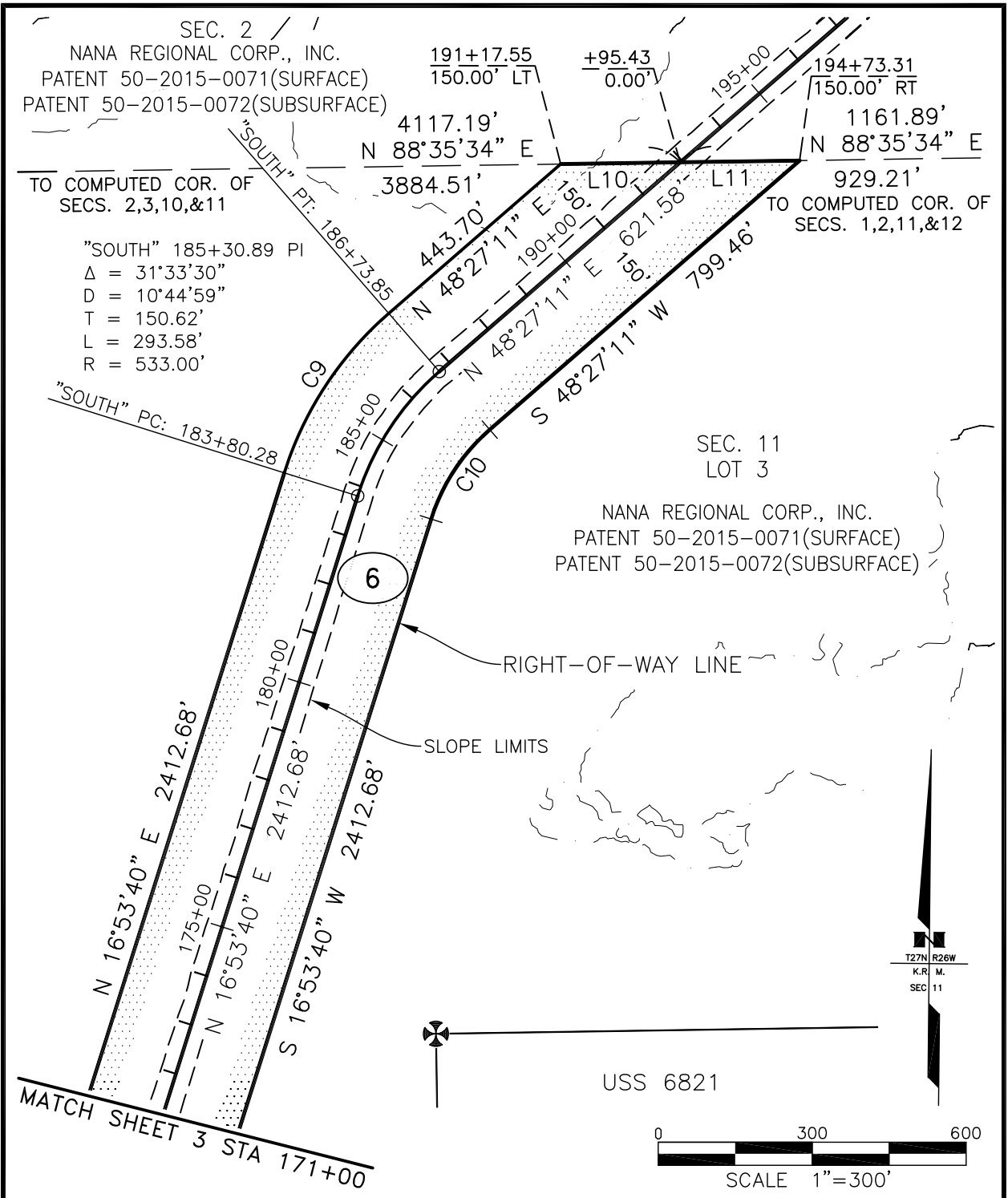

STATE OF ALASKA DEPARTMENT OF TRANSPORTATION AND PUBLIC FACILITIES		RIGHT OF WAY REQUIRED FOR KIVALINA EVACUATION AND SCHOOL SITE ACCESS ROAD	
_____	DRAWING	PROJECT NO. <u>0002384/NFHWHY00162</u>	
_____	4 OF 5	AREA <u>43.912 AC.</u>	PARCEL NO. <u>6</u>
INITIAL	DATE	SCALE <u>1" = 300'</u>	DATE <u>12/19/2018</u>

CURVE DATA

C#	DELTA	RADIUS	ARC LENGTH	CHORD BEARING	CHORD LENGTH
C1	11°08'14"	383.00'	74.45'	N 45°19'37" E	74.33'
C2	24°23'57"	683.00'	290.85'	S 51°57'29" W	288.66'
C3	18°50'50"	683.00'	224.67'	N 49°10'55" E	223.66'
C4	18°50'50"	383.00'	125.99'	S 49°10'55" W	125.42'
C5	25°22'25"	683.00'	302.47'	N 71°17'33" E	300.00'
C6	25°22'25"	383.00'	169.61'	S 71°17'33" W	168.23'
C7	67°05'06"	383.00'	448.44'	N 50°26'13" E	423.26'
C8	67°05'06"	683.00'	799.69'	S 50°26'13" W	754.79'
C9	31°33'30"	683.00'	376.20'	N 32°40'25" E	371.46'
C10	31°33'30"	383.00'	210.96'	S 32°40'25" W	208.30'

LINE DATA

L#	BEARING	DISTANCE
L1	N 1°28'00" W	164.92'
L2	N 1°28'00" W	175.65'
L3	S 64°09'27" W	52.70'
L4	N 39°45'30" E	118.54'
L5	N 39°45'30" E	118.54'
L6	S 39°45'30" W	118.54'
L7	N 58°36'20" E	203.53'
L8	N 58°36'20" E	203.53'
L9	S 58°36'20" W	203.53'
L10	N 88°35'34" E	232.68'
L11	N 88°35'34" E	232.68'

STATE OF ALASKA
DEPARTMENT OF TRANSPORTATION
AND PUBLIC FACILITIES

RIGHT OF WAY REQUIRED FOR
KIVALINA EVACUATION AND
SCHOOL SITE ACCESS ROAD

		DRAWING	PROJECT NO. <u>0002384/NFHWHY00162</u>		
			AREA <u>43.912 AC.</u>	PARCEL NO. <u>6</u>	
INITIAL	DATE	<u>5</u> OF <u>5</u>	SCALE <u>NA</u>	DATE <u>12/19/2018</u>	