

STATE OF ALASKA
 DEPARTMENT OF TRANSPORTATION
 &
 PUBLIC FACILITIES

RIGHT OF WAY REQUIRED
 0002384/NFHWHY00162
 KIVALINA EVACUATION AND
 SCHOOL SITE ACCESS ROAD

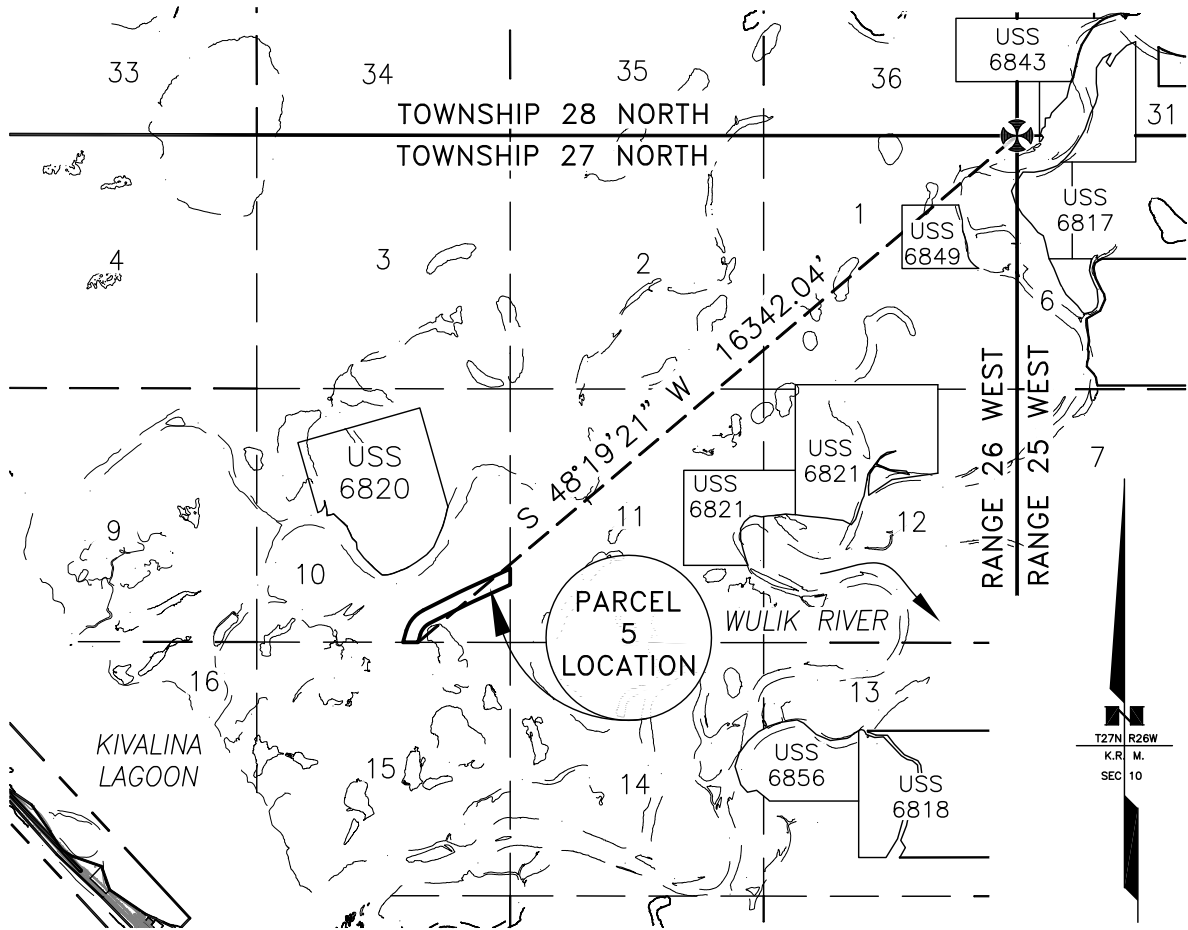

C:\Users\bmeyers\appdata\local\temp\AcPublish_10284\00162_PCL_5.dwg Dec 19, 2018 - 2:37pm

STATE OF ALASKA DEPARTMENT OF TRANSPORTATION AND PUBLIC FACILITIES		RIGHT OF WAY REQUIRED FOR KIVALINA EVACUATION AND SCHOOL SITE ACCESS ROAD	
_____	DRAWING	PROJECT NO. <u>0002384/NFHWHY00162</u>	
_____	1 OF 4	AREA <u>17.809 AC.</u>	PARCEL NO. <u>5</u>
INITIAL	DATE	SCALE <u>1" = 4000'</u>	DATE <u>12/19/2018</u>

C:\Users\bmeyers\appdata\local\temp\AcPublish_10284\00162_PCL_5.dwg Dec 19, 2018 - 2:37pm

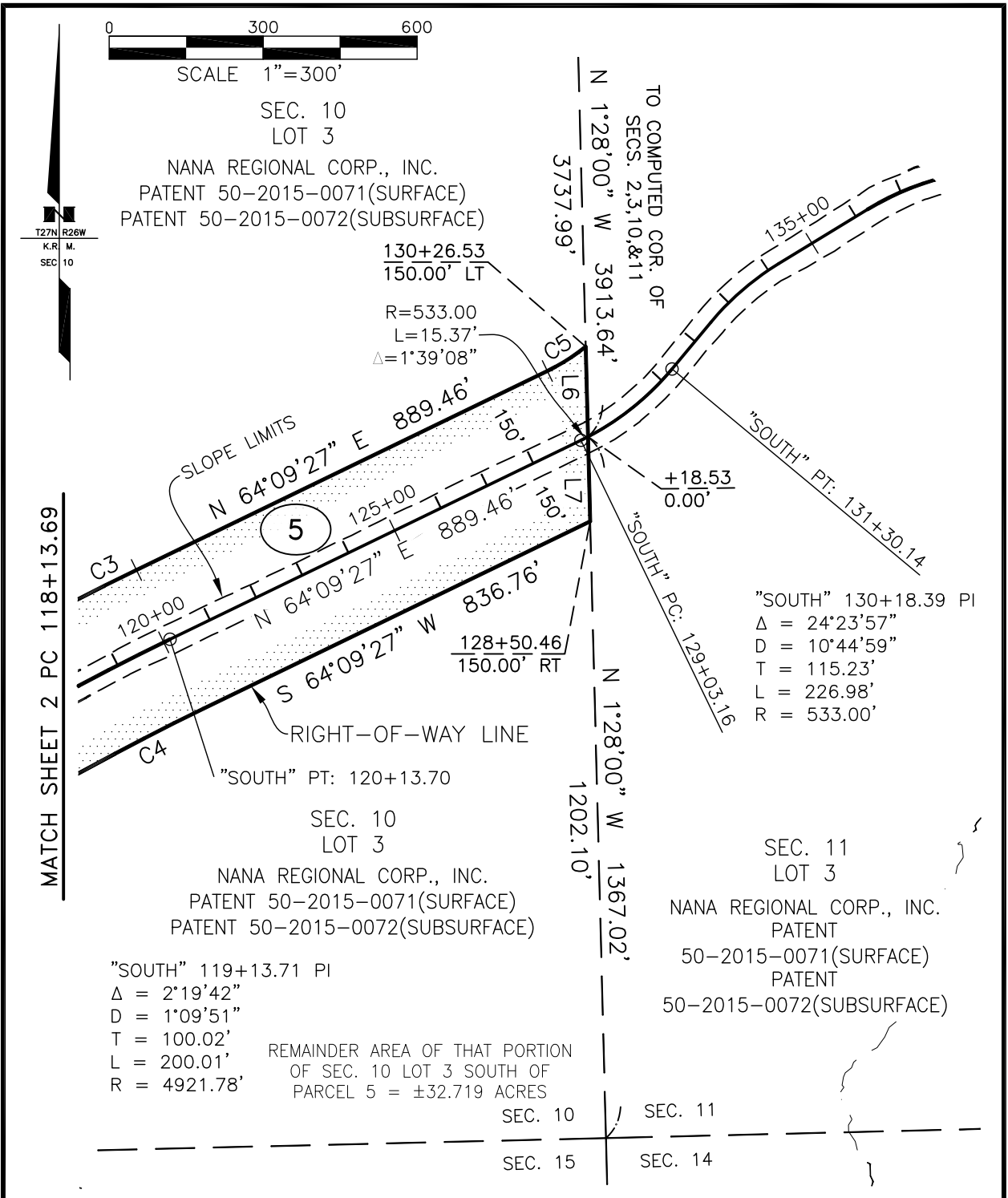

STATE OF ALASKA DEPARTMENT OF TRANSPORTATION AND PUBLIC FACILITIES		RIGHT OF WAY REQUIRED FOR KIVALINA EVACUATION AND SCHOOL SITE ACCESS ROAD	
DRAWING		PROJECT NO. 0002384/NFHWHY00162	
3 OF 4		AREA 17.809 AC. PARCEL NO. 5	
INITIAL		SCALE 1" = 300'	
DATE		DATE 12/19/2018	

CURVE DATA

C#	DELTA	RADIUS	ARC LENGTH	CHORD BEARING	CHORD LENGTH
C1	47°08'08"	383.00'	315.08'	S 38°15'41" W	306.27'
C2	47°08'08"	683.00'	561.88'	N 38°15'41" E	546.17'
C3	2°19'42"	5071.78'	206.11'	N 62°59'36" E	206.10'
C4	2°19'42"	4771.78'	193.92'	S 62°59'36" W	193.90'
C5	13°15'43"	383.00'	88.65'	N 57°31'36" E	88.45'

LINE DATA

L#	BEARING	DISTANCE
L1	S 88°37'42" W	156.10'
L2	S 88°37'42" W	156.10'
L3	N 14°41'37" E	254.04'
L4	N 14°41'37" E	210.84'
L5	S 14°41'37" W	167.65'
L6	S 1°28'00" E	175.65'
L7	S 1°28'00" E	164.92'

C:\Users\bmeyers\appdata\local\temp\AcPublish_10284\00162_PCL_5.dwg Dec 19, 2018 - 2:37pm

STATE OF ALASKA DEPARTMENT OF TRANSPORTATION AND PUBLIC FACILITIES		RIGHT OF WAY REQUIRED FOR KIVALINA EVACUATION AND SCHOOL SITE ACCESS ROAD	
	DRAWING	PROJECT NO. <u>0002384/NFHWHY00162</u>	
		AREA <u>17.809 AC.</u>	PARCEL NO. <u>5</u>
INITIAL	DATE	SCALE <u>NA</u>	DATE <u>12/19/2018</u>
		4 OF 4	