

STATE OF ALASKA
 DEPARTMENT OF TRANSPORTATION
 &
 PUBLIC FACILITIES

RIGHT OF WAY REQUIRED
 0002384/NFHWHY00162
 KIVALINA EVACUATION AND
 SCHOOL SITE ACCESS ROAD

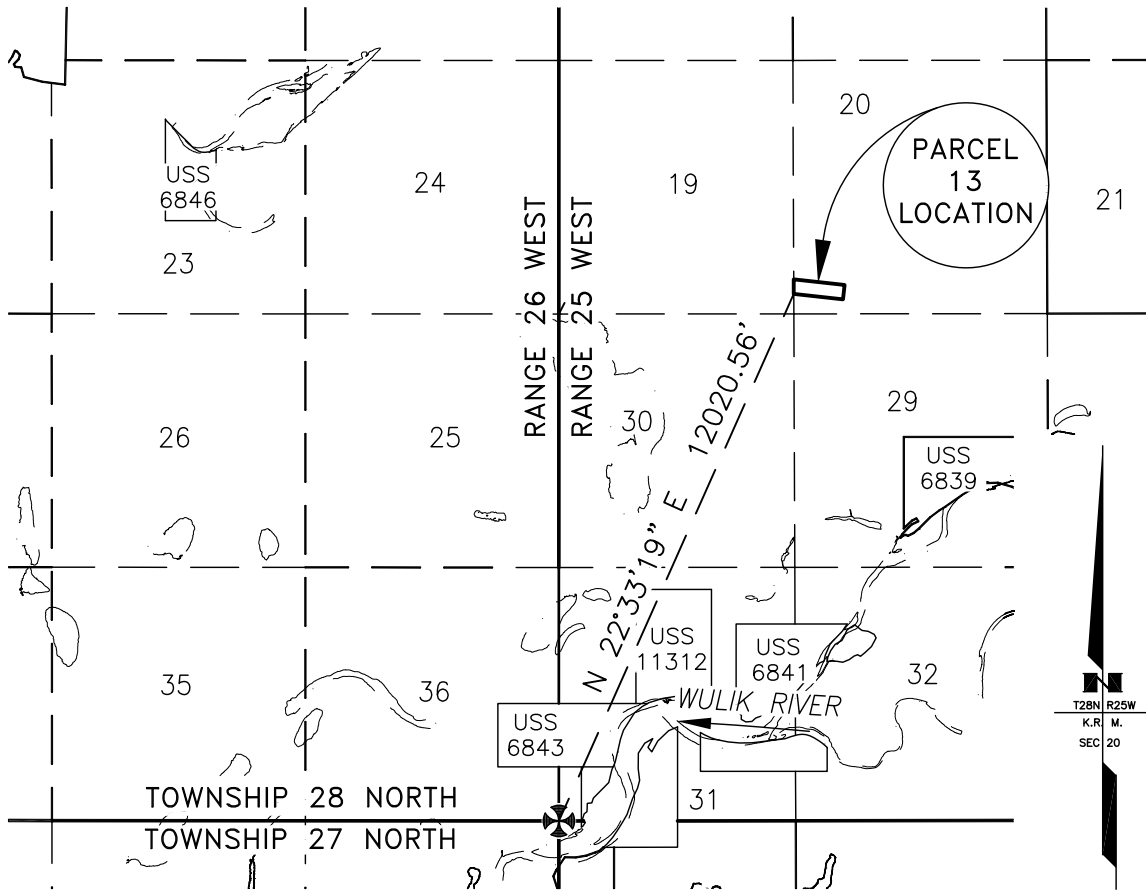

Z:\project\2644-01 DOT_N 2018 Survey Term Kivalina ROW\Survey\ACAD\Parcel Plans\13\00162_PCL_13.dwg Dec 19, 2018 - 2:45pm

STATE OF ALASKA DEPARTMENT OF TRANSPORTATION AND PUBLIC FACILITIES		RIGHT OF WAY REQUIRED FOR KIVALINA EVACUATION AND SCHOOL SITE ACCESS ROAD	
_____	DRAWING	PROJECT NO. <u>0002384/NFHWHY00162</u>	
_____	1 OF 2	AREA <u>7.221 AC.</u>	PARCEL NO. <u>13</u>
INITIAL	DATE	SCALE <u>1" = 4000'</u>	DATE <u>12/19/2018</u>

T28N R25W
 K.R. M.
 SEC 20

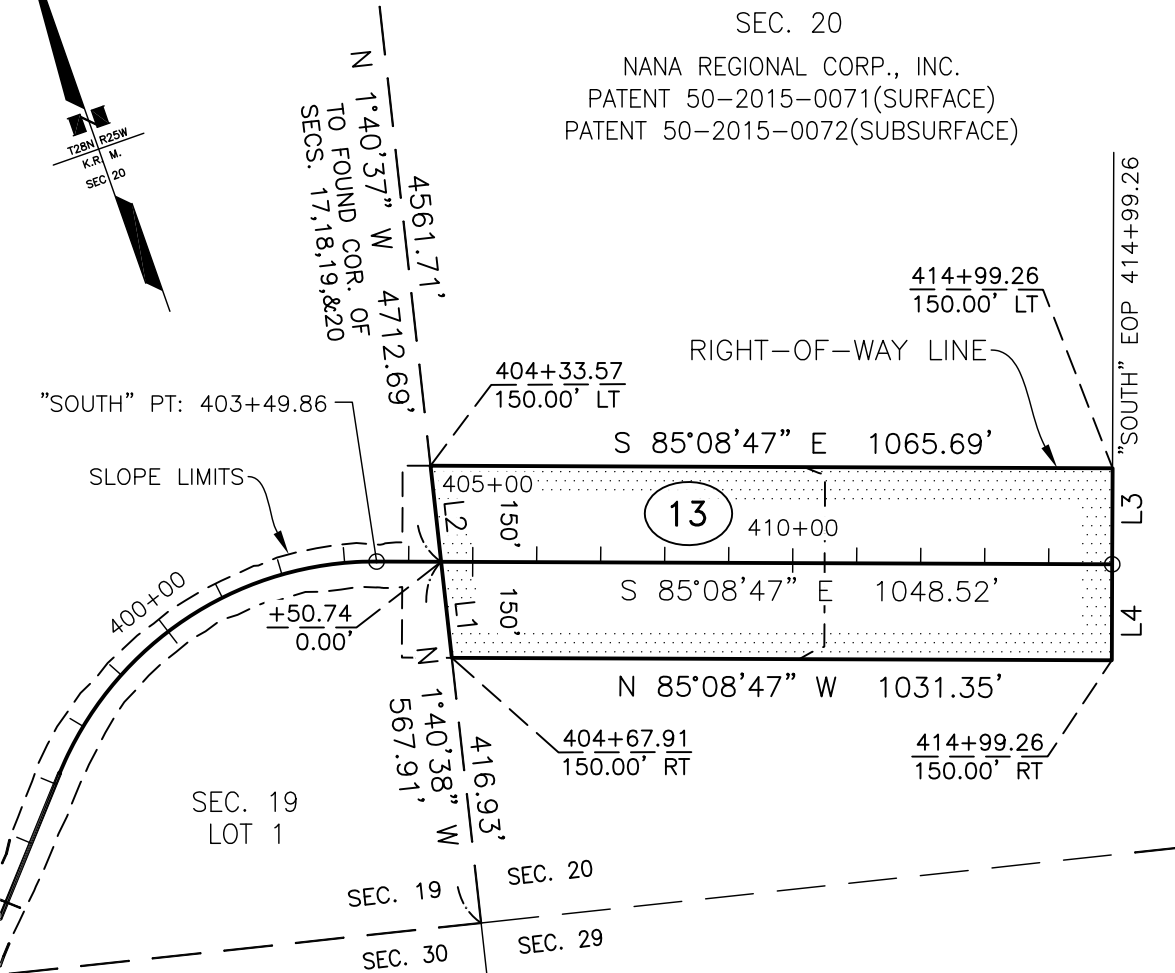
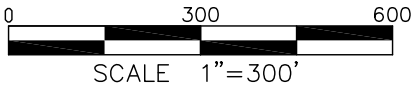

SEC. 20
 NANA REGIONAL CORP., INC.
 PATENT 50-2015-0071(SURFACE)
 PATENT 50-2015-0072(SUBSURFACE)

T28N R25W
 K.R. M.
 SEC 20

N 1°40'37" W
 4561.71'
 4712.69'
 TO FOUND COR. OF
 SECS. 17,18,19,&20

"SOUTH" PT: 403+49.86

SLOPE LIMITS

RIGHT-OF-WAY LINE

13

"SOUTH" EOP 414+99.26

SEC. 19
 LOT 1

SEC. 19
 SEC. 20
 SEC. 30
 SEC. 29

SEC. 30
 LOT 1

SEC. 29
 LOT 7

LINE DATA

L#	BEARING	DISTANCE
L1	N 1°40'37" W	150.98'
L2	N 1°40'37" W	150.98'
L3	S 4°51'13" W	150.00'
L4	S 4°51'13" W	150.00'

STATE OF ALASKA
 DEPARTMENT OF TRANSPORTATION
 AND PUBLIC FACILITIES

RIGHT OF WAY REQUIRED FOR
 KIVALINA EVACUATION AND
 SCHOOL SITE ACCESS ROAD

_____	DRAWING	PROJECT NO. <u>0002384/NFHWHY00162</u>
_____	2 OF 2	AREA <u>7.221 AC.</u> PARCEL NO. <u>13</u>
INITIAL	DATE	SCALE <u>1" = 300'</u> DATE <u>12/19/2018</u>

Z:\project\2644.01 DOT_N 2018 Survey Term Kivalina ROW\Survey\ACAD\Parcel Plans\13\00162_PCL_13.dwg Dec 19, 2018 - 2:45pm