

STATE OF ALASKA
 DEPARTMENT OF TRANSPORTATION
 &
 PUBLIC FACILITIES

RIGHT OF WAY REQUIRED
 0002384/NFHWHY00162
 KIVALINA EVACUATION AND
 SCHOOL SITE ACCESS ROAD

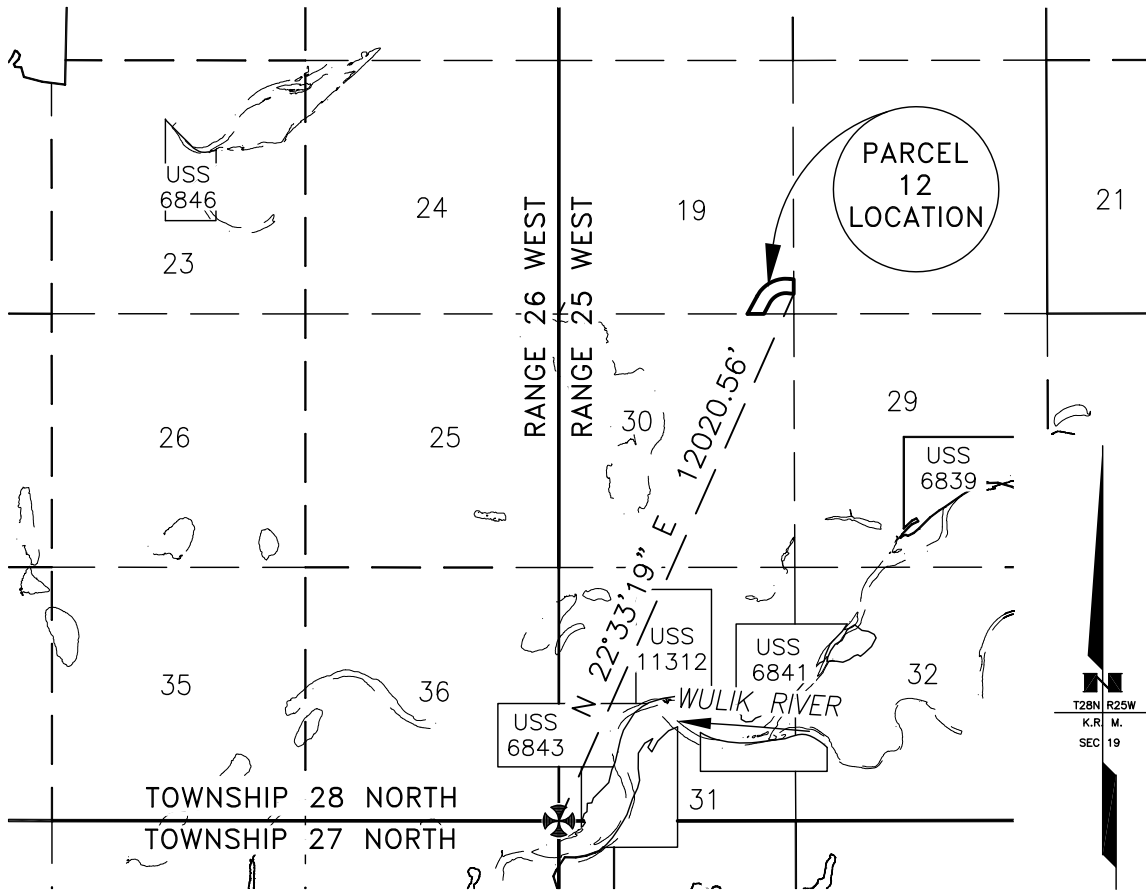

C:\Users\bmeyers\appdata\local\temp\AcPublish_10048\00162_PCL_12.dwg Dec 20, 2018 - 1:57pm

STATE OF ALASKA DEPARTMENT OF TRANSPORTATION AND PUBLIC FACILITIES		RIGHT OF WAY REQUIRED FOR KIVALINA EVACUATION AND SCHOOL SITE ACCESS ROAD	
_____	DRAWING	PROJECT NO. <u>0002384/NFHWHY00162</u>	
_____	1 OF 3	AREA <u>7.420 AC.</u>	PARCEL NO. <u>12</u>
INITIAL	DATE	SCALE <u>1" = 4000'</u>	DATE <u>12/19/2018</u>

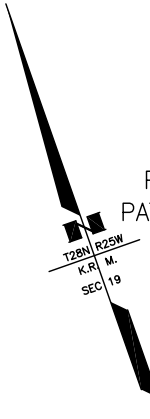
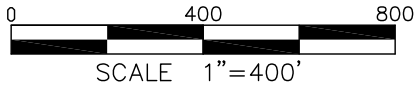

SEC. 19
LOT 1
NANA REGIONAL CORP., INC.
PATENT 50-2015-0071(SURFACE)
PATENT 50-2015-0072(SUBSURFACE)

SEC. 20
NANA REGIONAL CORP., INC.
PATENT 50-2015-0071(SURFACE)
PATENT 50-2015-0072(SUBSURFACE)

"SOUTH" PT: 403+49.86
"SOUTH" 400+77.05 PI
 $\Delta = 67^{\circ}54'04''$
 $D = 10^{\circ}44'59''$
 $T = 358.84'$
 $L = 631.66'$
 $R = 533.00'$

SLOPE LIMITS
"SOUTH" PC: 397+18.20

RIGHT-OF-WAY LINE

$392+92.19$
 $150.00'$ LT
 $3930.30'$
 $N 88^{\circ}30'40'' E$
TO FOUND COR. OF
SECS. 19,24,25,&30

TO COMPUTED COR. OF
SECS. 17,18,19,&20
 $S 1^{\circ}40'37'' E$
 $4712.69'$
 $4561.71'$

$404+33.57$
 $150.00'$ LT

$404+67.91$
 $150.00'$ RT

SEE NOTE 2
THIS SHEET
SEC. 19

$623.28'$
 $88^{\circ}30'40'' E$
 $793.87'$ SEC. 30

$394+54.68$
 $150.00'$ RT

SEC. 30
LOT 1
NANA REGIONAL CORP., INC.
PATENT 50-2015-0071(SURFACE)
PATENT 50-2015-0072(SUBSURFACE)

SEC. 29
LOT 7

NOTE 1:
SEE SHEET 3 FOR NEW
RIGHT OF WAY PC AND PT
OFFSETS FROM CENTERLINE
NOT SHOWN ON THIS SHEET

NOTE 2:
REMAINDER AREA OF THAT
PORTION OF SEC. 19 LOT 1
SOUTHERLY OF PARCEL 12 =
 ± 4.795 ACRES

C:\Users\bmeyers\appdata\local\temp\AcPublish_10048\00162_PCL_12.dwg Dec 20, 2018 - 1:57pm

STATE OF ALASKA DEPARTMENT OF TRANSPORTATION AND PUBLIC FACILITIES		RIGHT OF WAY REQUIRED FOR KIVALINA EVACUATION AND SCHOOL SITE ACCESS ROAD	
_____	DRAWING	PROJECT NO. <u>0002384/NFHWHY00162</u>	
_____	2 OF 3	AREA <u>7.420 AC.</u>	PARCEL NO. <u>12</u>
INITIAL	DATE	SCALE <u>1" = 400'</u>	DATE <u>12/19/2018</u>

NEW RIGHT OF WAY LIMITS		
STATION	OFFSET	
	LEFT	RIGHT
CENTERLINE PC 397+18.20	150.00	150.00
CENTERLINE PT 403+49.86	150.00	150.00

CURVE DATA

C#	DELTA	RADIUS	ARC LENGTH	CHORD BEARING	CHORD LENGTH
C1	67°54'04"	383.00'	453.89'	S 60°54'10" W	427.79'
C2	67°54'04"	683.00'	809.42'	N 60°54'10" E	762.88'

LINE DATA

L#	BEARING	DISTANCE
L1	N 85°08'47" W	118.05'
L2	S 26°57'08" W	263.52'
L3	S 88°30'40" W	170.59'
L4	S 88°30'40" W	170.59'
L5	N 26°57'08" E	426.01'
L6	S 85°08'47" E	83.71'
L7	S 1°40'37" E	150.98'
L8	S 1°40'37" E	150.98'
L9	N 26°57'08" E	344.76'
L10	S 85°08'47" E	100.88'
L11	S 1°40'37" E	567.91'
L12	S 1°40'37" E	416.93'

STATE OF ALASKA DEPARTMENT OF TRANSPORTATION AND PUBLIC FACILITIES		RIGHT OF WAY REQUIRED FOR KIVALINA EVACUATION AND SCHOOL SITE ACCESS ROAD	
_____	_____	DRAWING	PROJECT NO. <u>0002384/NFHWHY00162</u>
_____	_____	AREA <u>3</u> OF <u>3</u>	AREA <u>7.420 AC.</u> PARCEL NO. <u>12</u>
INITIAL	DATE	SCALE <u>NA</u>	DATE <u>12/19/2018</u>

C:\Users\bmeyers\appdata\local\temp\AcPublish_10048\00162_PCL_12.dwg Dec 20, 2018 - 1:57pm