

STATE OF ALASKA
 DEPARTMENT OF TRANSPORTATION
 &
 PUBLIC FACILITIES

RIGHT OF WAY REQUIRED
 0002384/NFHWHY00162
 KIVALINA EVACUATION AND
 SCHOOL SITE ACCESS ROAD

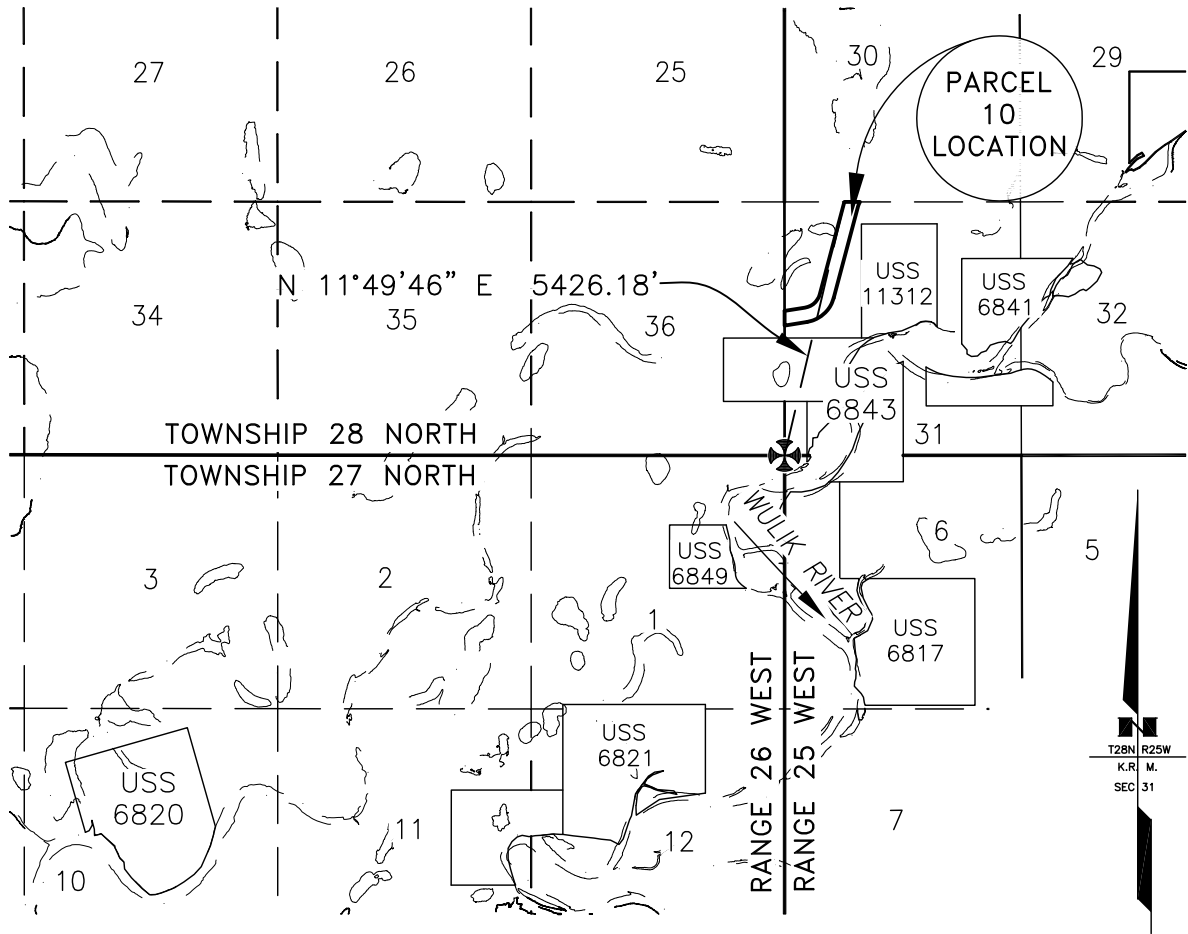

C:\Users\bmeyers\appdata\local\temp\AcPublish_10284\00162_PCL_10.dwg Dec 19, 2018 - 2:42pm

STATE OF ALASKA DEPARTMENT OF TRANSPORTATION AND PUBLIC FACILITIES		RIGHT OF WAY REQUIRED FOR KIVALINA EVACUATION AND SCHOOL SITE ACCESS ROAD	
_____	DRAWING	PROJECT NO. 0002384/NFHWHY00162	
_____	1 OF 3	AREA 21.342 AC.	PARCEL NO. 10
INITIAL	DATE	SCALE 1" = 4000'	DATE 12/19/2018

MATCH SHEET 3 STA 322+00

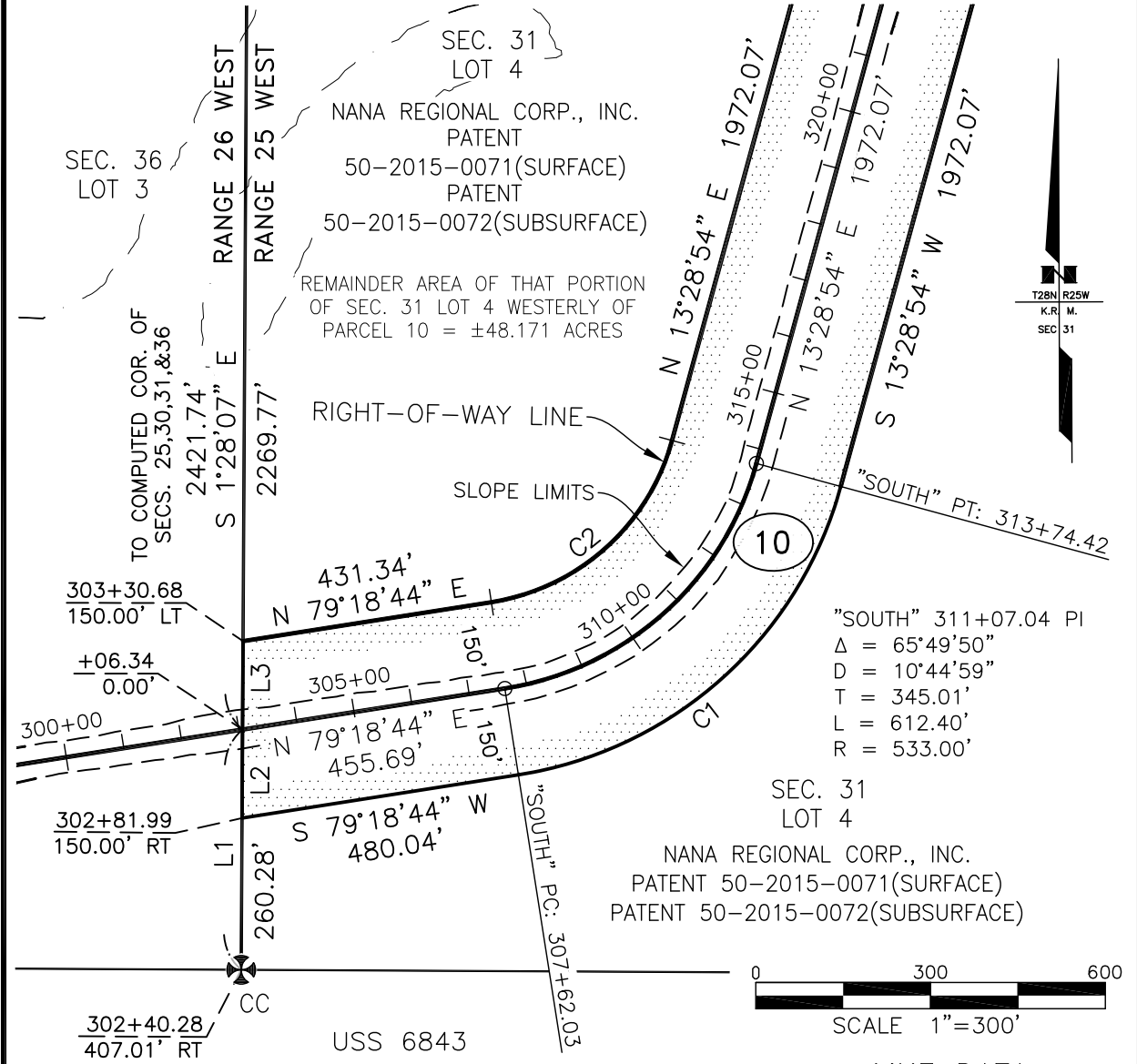

CURVE DATA

C#	DELTA	RADIUS	ARC LENGTH	CHORD BEARING	CHORD LENGTH
C1	65°49'50"	683.00'	784.74'	S 46°23'49" W	742.28'
C2	65°49'50"	383.00'	440.05'	N 46°23'49" E	416.24'

LINE DATA

L#	BEARING	DISTANCE
L1	N 1°28'07" W	412.24'
L2	N 1°28'07" W	151.96'
L3	N 1°28'07" W	151.96'

STATE OF ALASKA
DEPARTMENT OF TRANSPORTATION
AND PUBLIC FACILITIES

RIGHT OF WAY REQUIRED FOR
KIVALINA EVACUATION AND
SCHOOL SITE ACCESS ROAD

INITIAL	DATE	DRAWING	PROJECT NO. 0002384/NFHWHY00162
		2 OF 3	AREA 21.342 AC. PARCEL NO. 10
			SCALE 1" = 300' DATE 12/19/2018

CURVE DATA						LINE DATA		
C#	DELTA	RADIUS	ARC LENGTH	CHORD BEARING	CHORD LENGTH	L#	BEARING	DISTANCE
C3	1°26'08"	683.00'	17.11'	N 14°11'58" E	17.11'	L4	N 88°30'51" E	158.32'
C4	15°16'13"	383.00'	102.08'	S 21°07'00" W	101.77'	L5	N 88°30'51" E	165.99'

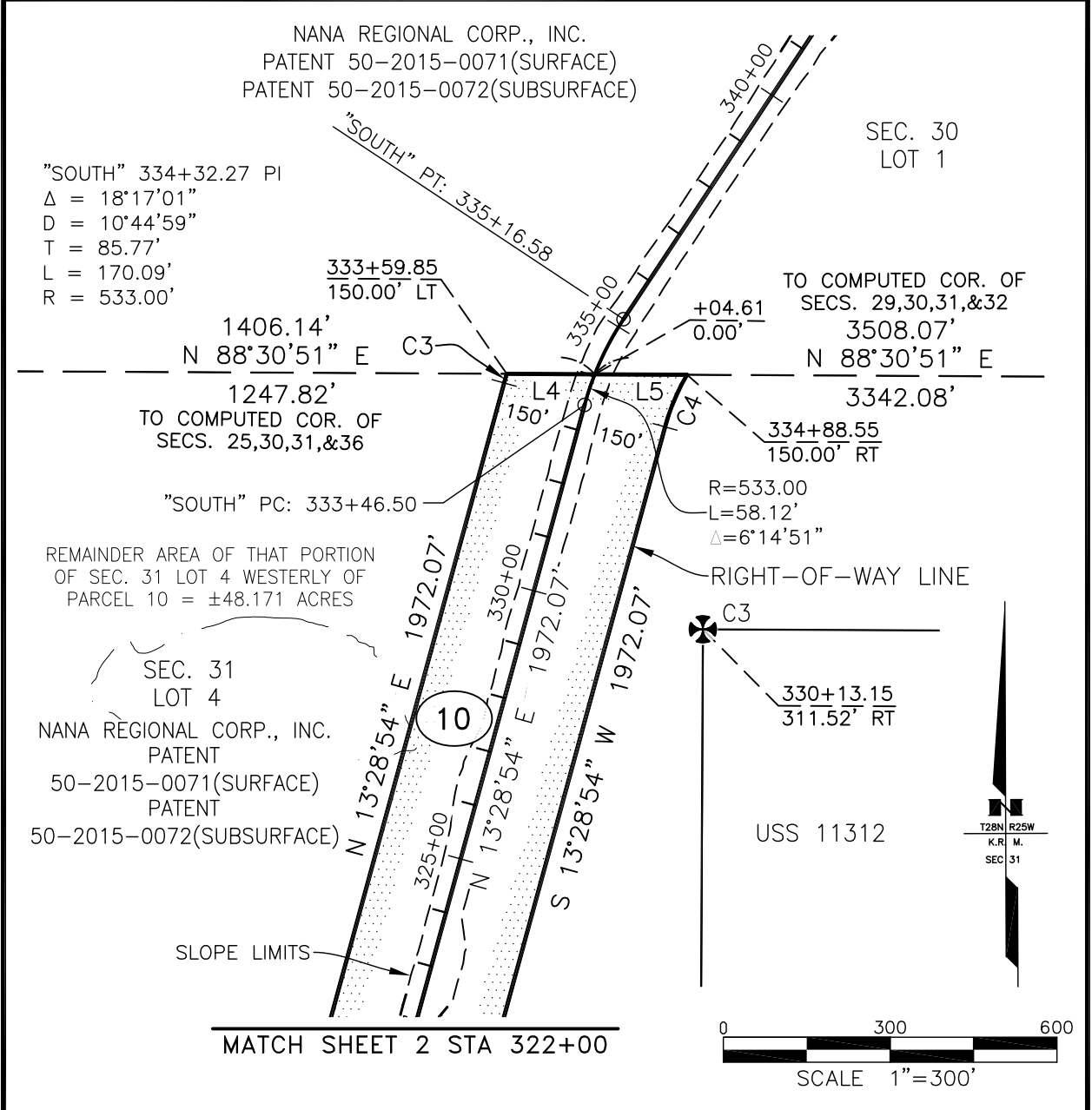

C:\Users\bmeyers\appdata\local\temp\AcPublish_10284\00162_PCL_10.dwg Dec 19, 2018 - 2:42pm

STATE OF ALASKA DEPARTMENT OF TRANSPORTATION AND PUBLIC FACILITIES		RIGHT OF WAY REQUIRED FOR KIVALINA EVACUATION AND SCHOOL SITE ACCESS ROAD	
_____	DRAWING	PROJECT NO. <u>0002384/NFHWHY00162</u>	
_____	3 OF 3	AREA <u>21.342 AC.</u>	PARCEL NO. <u>10</u>
INITIAL	DATE	SCALE <u>1" = 300'</u>	DATE <u>12/19/2018</u>