

STATE OF ALASKA
 DEPARTMENT OF TRANSPORTATION
 &
 PUBLIC FACILITIES

RIGHT OF WAY REQUIRED
 0002384/NFHWHY00162
 KIVALINA EVACUATION AND
 SCHOOL SITE ACCESS ROAD

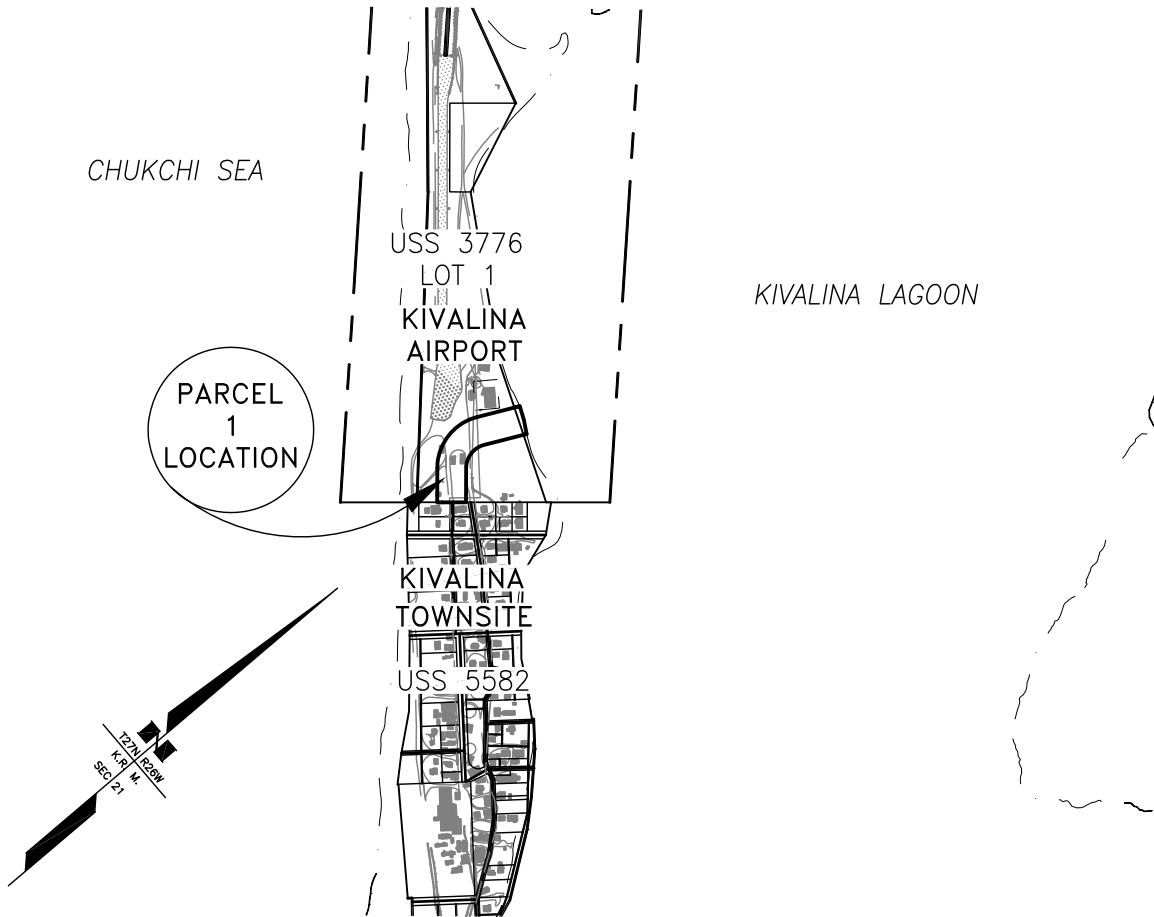

C:\Users\bmeyers\appdata\local\temp\AcPublish_6948\00162_PCL_1.dwg Oct 03, 2018 - 12:06pm

STATE OF ALASKA DEPARTMENT OF TRANSPORTATION AND PUBLIC FACILITIES		RIGHT OF WAY REQUIRED FOR KIVALINA EVACUATION AND SCHOOL SITE ACCESS ROAD	
_____	_____	DRAWING	PROJECT NO. <u>0002384/NFHWHY00162</u>
_____	_____	AREA <u>2.316 AC.</u>	PARCEL NO. <u>1</u>
INITIAL	DATE	<u>1</u> OF <u>2</u>	SCALE <u>1" = 1000'</u> DATE <u>10/03/2018</u>

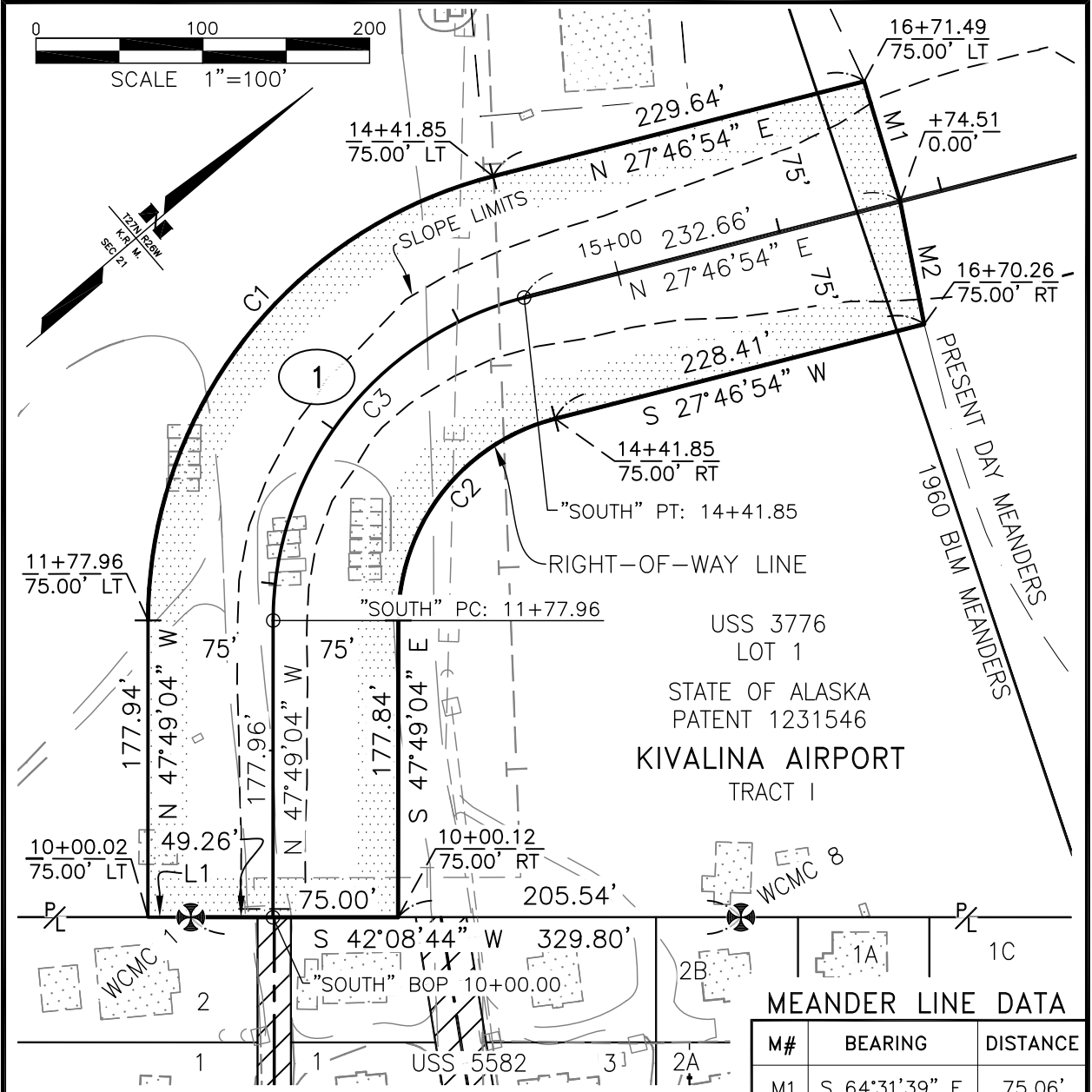
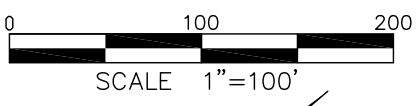

CURVE DATA

C#	DELTA	RADIUS	ARC LENGTH	CHORD BEARING	CHORD LENGTH
C1	75°35'58"	275.00'	362.85'	N 10°01'05" W	337.10'
C2	75°35'58"	125.00'	164.93'	S 10°01'05" E	153.23'
C3	75°35'58"	200.00'	263.89'	N 10°01'05" E	245.16'

MEANDER LINE DATA

M#	BEARING	DISTANCE
M1	S 64°31'39" E	75.06'
M2	S 58°58'19" E	75.12'

LINE DATA

L#	BEARING	DISTANCE
L1	S 42°08'44" W	25.74'

STATE OF ALASKA
DEPARTMENT OF TRANSPORTATION
AND PUBLIC FACILITIES

RIGHT OF WAY REQUIRED FOR
KIVALINA EVACUATION AND
SCHOOL SITE ACCESS ROAD

INITIAL _____	DATE _____	DRAWING 2 OF 2	PROJECT NO. 0002384/NFHWHY00162
			AREA 2.316 AC. PARCEL NO. 1
			SCALE 1" = 100' DATE 10/03/2018

C:\Users\bmeyers\appdata\local\temp\AcPublish_6948\00162_PCL_1.dwg Oct 03, 2018 - 12:06pm