



City of North Pole Water Distribution System Expansion

As part of the announced expansion of the North Pole Public Water System, surveyors will be working in the project area beginning March 15th and continuing through June. No construction is planned for 2017.

Here are some activities you may see around your property in the next several weeks (see project map on the back of this flyer):

- Surveyors will be working mostly within the road right-of-way to locate things like mail boxes, fences, power poles, driveways, and buried utilities.
- The right-of-way is based on dedicated centerline and extends 20 to 30 feet each side of the driving surface of the road.
- Work within easements may occur on the side or back of lot lines within private property. The surveyors will attempt to notify you by knocking on your door and leaving contact information before accessing the easement through your property.
- A drilling company will be working in the project area as well to collect data on ground conditions. Drillers will be working in the road right-of-way, generally to one side of the road shoulder or ditches. They will not be drilling on private property.
- Regardless of location, all work will be unobtrusive and minimize impacts to traffic flow; surveyors may dig small holes or clear brush or small trees in the right-of-way to locate property corners.
- Field crews will not be cutting any trees on private property.

If you have questions or concerns, please contact:

Flint Hills Resources, (907) 488-0723, groundwater@fhr.com

CONP, (907) 488-2281, bill.butler@northpolealaska.org, or

DEC, (907) 451-2117, james.fish@alaska.gov

<http://www.northpolegroundwater.com/>

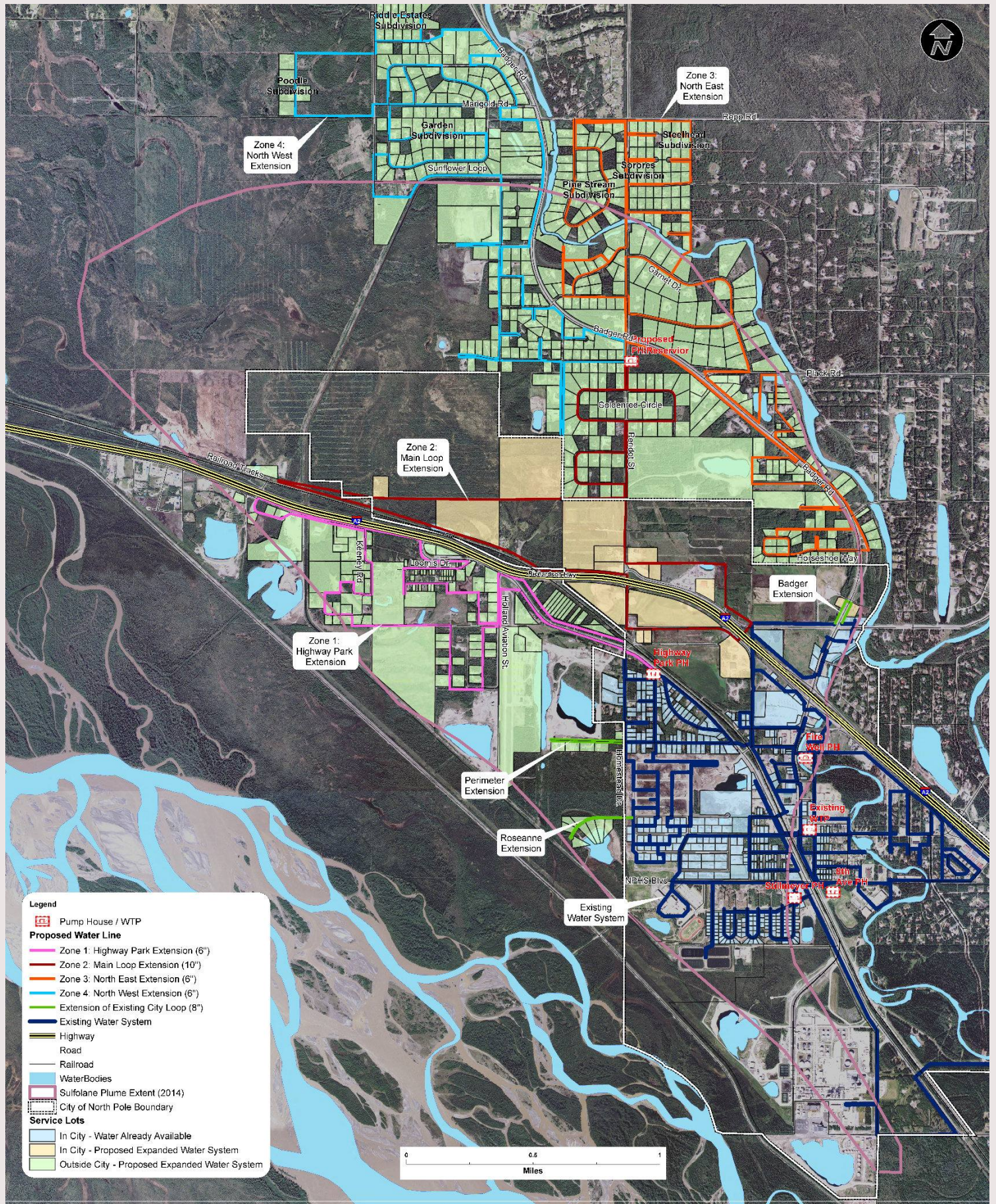

North Pole Water Distribution System Design - Based on preliminary information