

Drawn by  
E.J. BE...  
P-062-4

Sheet  
JILL  
5-7934

Sheet No. 6  
Drawing No. 223  
Gilliam Way E & S  
Gilliam - Gaiffney - Big Bend  
(Richardson Hwy)  
F-062-4(21)

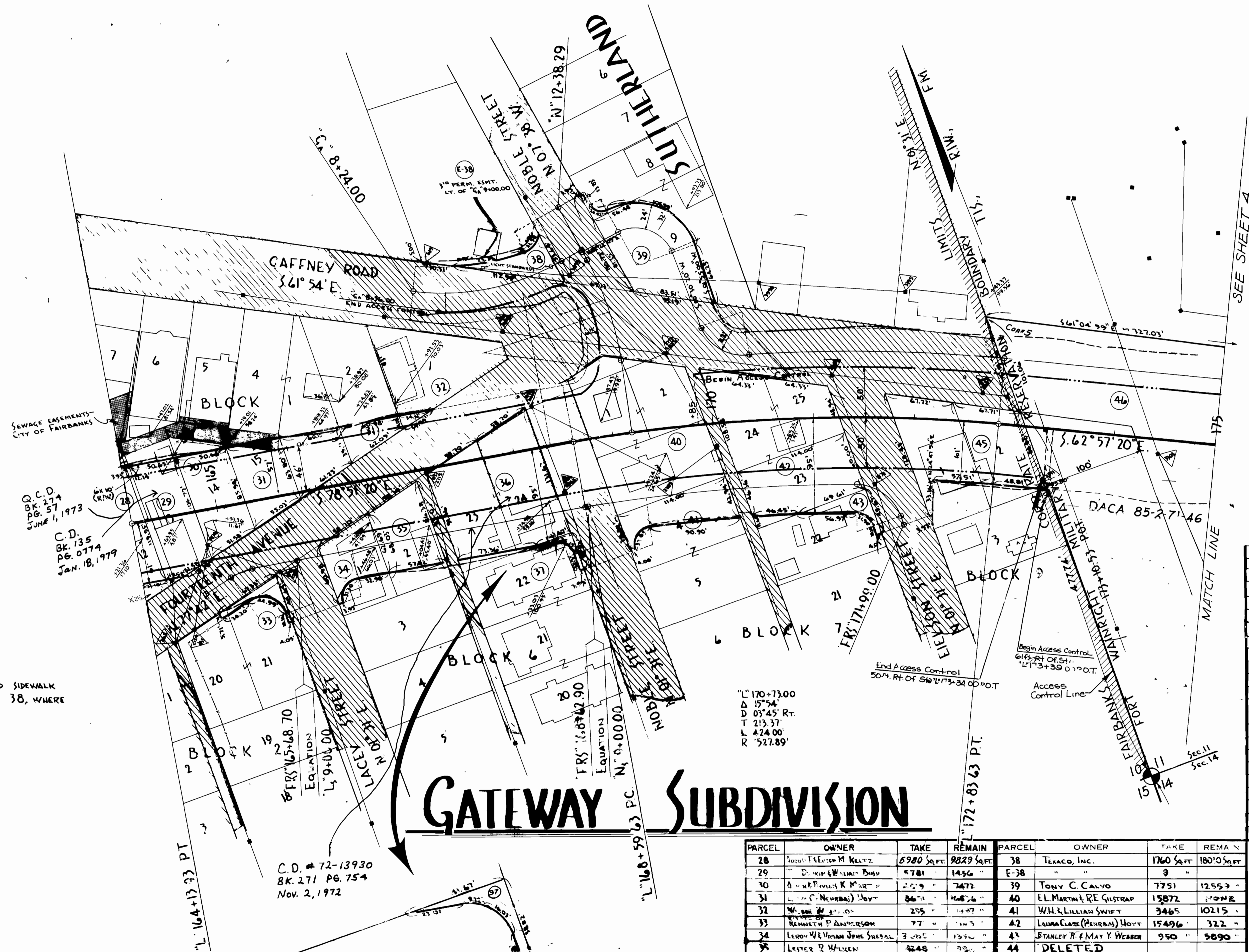

NOTE:  
R/W LINE IS 4' BEHIND SIDEWALK  
IN ALL PARCELS EXCEPT 38, WHERE  
THEY ARE COINCIDENT.

# GATEWAY SUBDIVISION

PARCEL	OWNER	TAKE	REMAIN	PARCEL	OWNER	TAKE	REMAIN
28	JACOB ERIKSON M. KULTZ	8980 SQ. FT.	9829 SQ. FT.	38	TEXACO, INC.	1760 SQ. FT.	1800 SQ. FT.
29	DEWEE & WILLIAM BOND	5781	1456 "	E-38	"	9	"
30	A. W. & P. FINNELL R. MARTIN	2523	7472 "	39	TONY C. CALVO	7751	12553 "
31	L. & P. NEURBAJ) HOYT	8671	14676 "	40	EL. MARTIN & RE. GUSTRAP	15872	17098 "
32	W. & M. ...	205	1447 "	41	W.H. & LILLIAN SWIFT	3465	10215 "
33	BENNETH P. ANDERSON	77	145 "	42	LAURA CLARE (NEURBAJ) HOYT	15496	322 "
34	LEON W. & MARIAN JONES SHERAL	3025	1350 "	43	STANLEY R. & MAY Y. WEBBER	950	5890 "
35	LESTER R. WILLEN	4248	98 "	44	DELETED		
36	VICTOR E. SALSBERG	12769	237 "	45	FRANK G. SPALDING	10725	2642 "
37	ALASKA STATE FINANCE, INC.	722	20,198 "	46	USA/ DEPT OF THE ARMY	64,509 AC	LARGE

3-13-73	REVISED PARCEL 46	L.S.
3-13-72	ADDED ACCESS CONTROL LINE	S.A.
10-26-71	REVISED PARCELS 28 & P-28	L.S.
7-10-70	REVISED PARCELS TAKE P-31A	S.F.
7-1-70	ADDED PARCEL P-32A	L.S.
6-5-70	CHANGED OWNER, PARCEL 43	L.S.
5-6-70	REVISED TAKE - PARCEL P. 30	S.A.
2-26-70	REVISED TAKE PARCEL 28	N.S.E.
12-3-69	ADDED TRAILER & WAREHOUSE TO PARCEL 29	N.S.E.
10-7-69	REVISED PARCEL 46	AND
9-5-69	EXTENDED ACCESS CONTROL ON GAFFNEY	AND
5-2-69	DELETED 20' STRIP ON 42 & 43	AND
4-30-69	REVISED P-31A	AND
1-24-69	CHANGED TAKE & NLY DIM ON 29	AND
1-21-69	REVISED AREAS PARCEL 28, P-28	AND
4-15-69	DELETED 44 & 45-A	AND
4-3-69	DELETED P-41, ADDED P-31A	AND
4-1-69	CHANGED REMAIN, PARCEL 41	AND
4-1-69	CORRECTED VARIOUS FIGURES	AND
1-21-69	CHANGED TOPO, PARCELS 36 & 40	AND
1-20-69	REVISED PARCEL 46	AND
12-23-68	REVISED REMAIN, PARCEL 37	L.S.

STATE OF ALASKA  
DEPARTMENT OF HIGHWAYS  
RIGHT OF WAY MAP  
ALASKA PROJECT NO.  
F-062-4(21)