

SURVEYED TOWNSHIP 1 SOUTH RANGE 1 WEST OF THE FAIRBANKS MERIDIAN, ALASKA

**STATUS OF PUBLIC DOMAIN
LAND AND MINERAL TITLES
AND ACQUIRED LANDS**

MTP

FOR ORDERS EFFECTING DISPOSAL OR USE OF UN-IDENTIFIED LANDS WITHDRAWN FOR CLASSIFICATION MINERALS, WATER AND/OR OTHER PUBLIC PURPOSES REFER TO INDEX OF MISCELLANEOUS DOCUMENTS.

F026955 SS entire Tp Excl F031921 NA and a portion of Sec 7, Lots 73 and 74 lying south of Airport Way

F84662 IC from US PL 96-468 lying within:
 Sec 2: Lots 4,6&8, SE1/4
 Sec 3: Lots 1,10,11,16,17,19&20
 Sec 5,6,11: N1/2NE1/4
 Sec 12: W1/2SE1/4
 Sec 13: Lots 3&7, S1/2NE1/4, E1/2SW1/4, W1/2SE1/4, NE1/4SE1/4
 Sec 21: the 50' RR R/W within S1/2S1/2SE1/4
 Sec 22: the 50' RR R/W within S1/2S1/2
 Sec 23: the 50' RR R/W S1/2S1/2SW1/4
 Sec 25: the 50' RR R/W within W1/2NW1/4
 Sec 26: the 50' RR R/W within N1/2NE1/4, NE1/4NW1/4
 Sec 28: the 50' RR R/W within N1/2NW1/4
 Sec 29: the 50' RR R/W within N1/2NW1/4
 Sec 30: the 50' RR R/W within Lots 1&2, N1/2NW1/4 Amended USS 806, USS 848
 F84662 IC from US PL 97-468 lying within :
 Sec 22: the 40'-50' RR R/W within the E1/2
 Sec 23: the 40'-50' RR R/W within the W1/2

F84662 Exclusive License from US PL 97-468 lying within:
 Sec 25: the 50' RR R/W within W1/2NW1/4

F84662 Exclusive License from US PL 97-468 lying within:
 Sec 12: the 28' RR R/W within E1/2NW1/4, Lots 2-4 & 8
 Sec 13: the 28' RR R/W within Lot 1, SE1/4SE1/4
 Sec 24: the 28' RR R/W within E1/4, E1/2W1/2, SE1/4
 Sec 25: the 28' RR R/W within E1/2NW1/4

F84665 QCD from US PL 97-468 lying within:
 Sec 3: S1/2
 Sec 4: Lots 16,17,19&21
 Sec 5: Lots 7-11, NW1/4SW1/4, S1/2SE1/4
 Sec 6: Lots 5-8, S1/2SE1/4, NE1/4SE1/4, SE1/4SW1/4
 Sec 9
 Sec 10: Lots 3,4,6-8, that portion within USS 805, 848 & Amended USS 806

F43944 SS Amdt PL 96-487 Sec 906(e) Top Filed for lands within EO 8847

See MTP Supplemental Index, Suppl NO 13

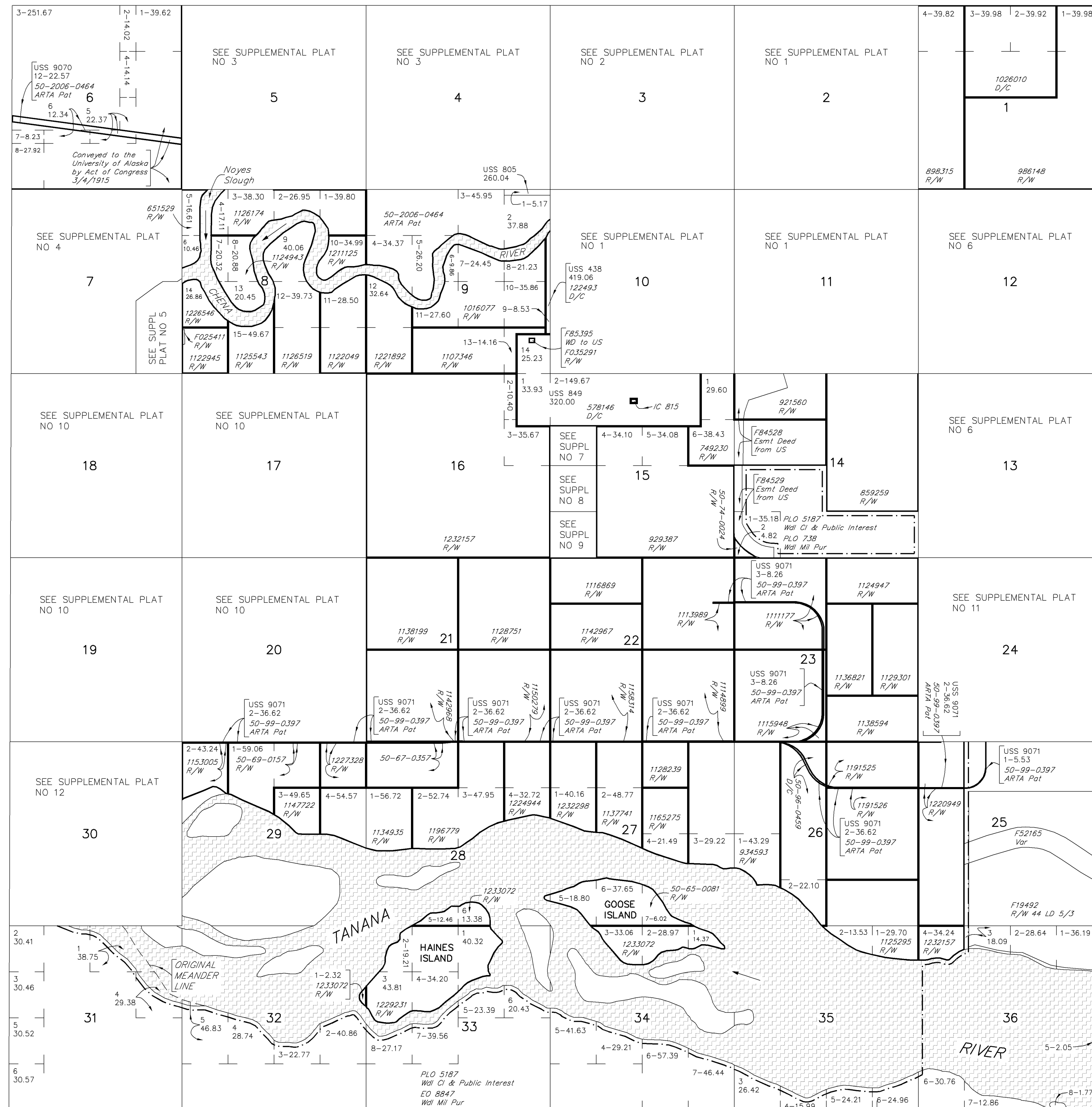

Lat 64°41'26.462"N
 Long 147°38'25.888"W

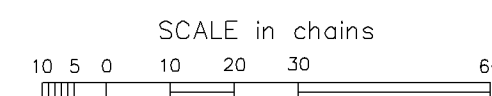

WARNING:
 This plot is the Bureau's Record of Title, and should be used only as a graphic display of the township survey data. Records hereon do not reflect title changes which may have been effected by lateral movements of rivers or other bodies of water. Refer to the cadastral surveys for official survey information.

CURRENT TO	Acq	Fbx Mer
3-23-2011	T	1 S
	R	1 W

ACAD

SURVEYED TOWNSHIP 1 SOUTH RANGE 1 WEST OF THE FAIRBANKS MERIDIAN, ALASKA

STATUS OF PUBLIC DOMAIN
LAND AND MINERAL TITLES
AND ACQUIRED LANDS

MTP SUPPL SECS 2, 10, 11

NO 1

*FOR ORDERS EFFECTING DISPOSAL OR USE OF UN-
IDENTIFIED LANDS WITHDRAWN FOR CLASSIFICATION
MINERALS, WATER AND/OR OTHER PUBLIC PURPOSES
REFER TO INDEX OF MISCELLANEOUS DOCUMENTS.*

F026955 SS entire Tp Excl F031921 NA

F84662 IC from US PL 97-468 lying within:

Sec 2: Lots 4,6&8, SE1/4

Sec 11: N1/2NE1/4

F84665 OCD from US PL 97-468 lying within:

Sec 10: Lots 3,4,6-8, that portion within USS 805,
848 & Amended USS 806

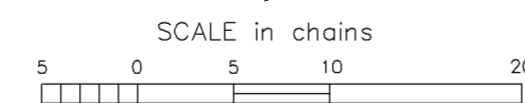
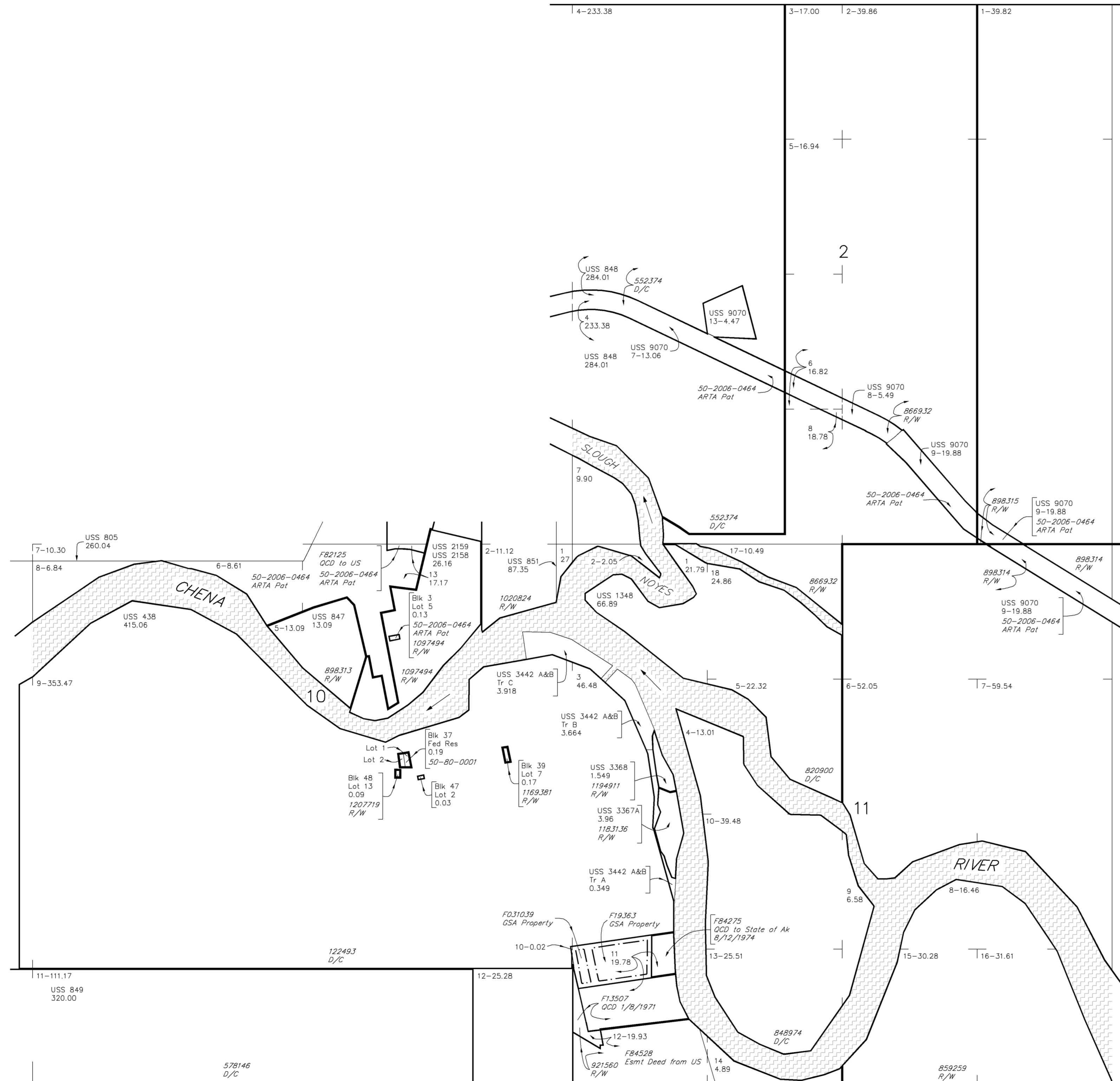

WARNING:
This plot is the Bureau's Record of Title, and should be used
only as a graphic display of the township survey data. Rec-
ords hereon do not reflect title changes which may have been
effected by lateral movements of rivers or other bodies of water.
Refer to the cadastral surveys for official survey information.

CURRENT TO	
3-17-2016	

Acq
NO 1
Fbx Mer
T 1 S
R 1 W

ACAD