

UNSURVEYED TOWNSHIP 28 SOUTH RANGE 59 EAST OF THE COPPER RIVER MERIDIAN, ALASKA

PROTRACTOR DIAGRAM NO. CR11-3-4 OFFICIALLY FILED 4/15/1977

STATUS OF PUBLIC DOMAIN
LAND AND MINERAL TITLES
AND ACQUIRED LANDS

MTP

FOR ORDERS EFFECTING DISPOSAL OR USE OF UN-IDENTIFIED LANDS WITHDRAWN FOR CLASSIFICATION MINERALS, WATER AND/OR OTHER PUBLIC PURPOSES REFER TO INDEX OF MISCELLANEOUS DOCUMENTS.

AD61057 SS Amend PL 96-487 12/2/1980 906(e)
Top Filed entire Tp Excl Lds lying West of USS 5110 & TNF

* See Nav Exclusions

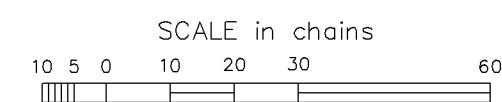

WARNING:
This plot is the Bureau's Record of Title, and should be used only as a graphic display of the township survey data. Records hereon do not reflect title changes which may have been effected by lateral movements of rivers or other bodies of water. Refer to the cadastral surveys for official survey information.

Lat 59°23'43.587"N
Long 135°17'03.462"W

CURRENT TO	
10-29-2009	

Acq
CR Mer
T 28 S
R 59 E
ACAD

UNSURVEYED TOWNSHIP 28 SOUTH RANGE 59 EAST OF THE COPPER RIVER MERIDIAN, ALASKA

PROTRACTION DIAGRAM NO. CR11-3-4 OFFICIALLY FILED 4/15/1977

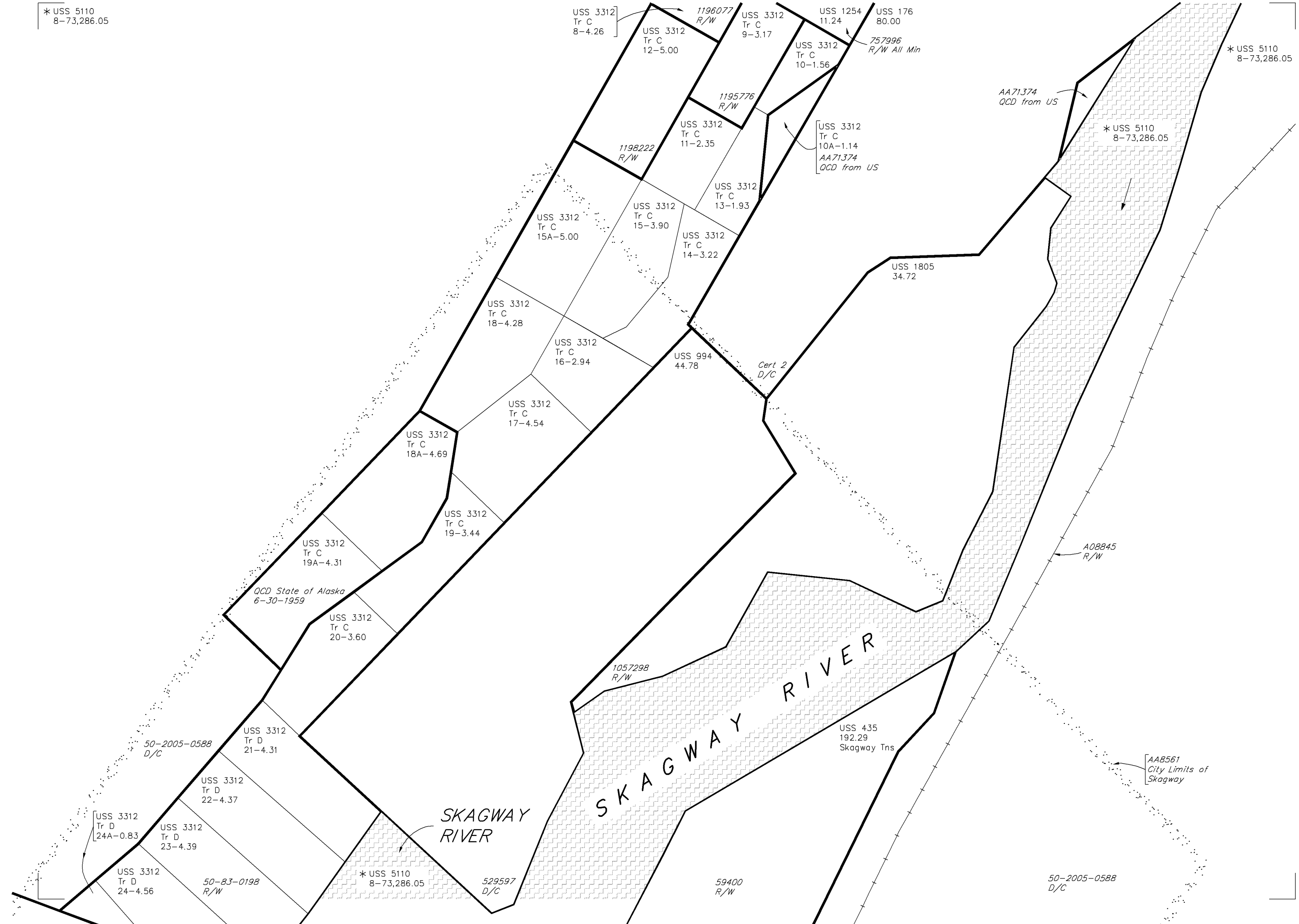

STATUS OF PUBLIC DOMAIN LAND AND MINERAL TITLES AND ACQUIRED LANDS

MTP SUPPL SEC 1

NO 1

FOR ORDERS EFFECTING DISPOSAL OR USE OF UN-IDENTIFIED LANDS WITHDRAWN FOR CLASSIFICATION MINERALS, WATER AND/OR OTHER PUBLIC PURPOSES REFER TO INDEX OF MISCELLANEOUS DOCUMENTS.

AD61057 SS Amend PL 96-487 12/2/1980 906(e)
Top Filed entire Tp Excl Lds lying West of USS 5110 & TNF

* See Nav Exclusions



WARNING:
This plot is the Bureau's Record of Title, and should be used only as a graphic display of the township survey data. Records hereon do not reflect title changes which may have been effected by lateral movements of rivers or other bodies of water. Refer to the cadastral surveys for official survey information.

CURRENT TO	
10-29-2009	

Acq
NO 1
CR Mer
T 28 S
R 59 E
ACAD

UNSURVEYED TOWNSHIP 28 SOUTH RANGE 59 EAST OF THE COPPER RIVER MERIDIAN, ALASKA

PROTRACTION DIAGRAM NO. CR11-3-4 OFFICIALLY FILED 4/15/1977

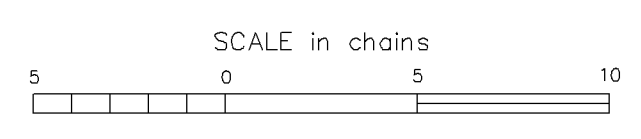
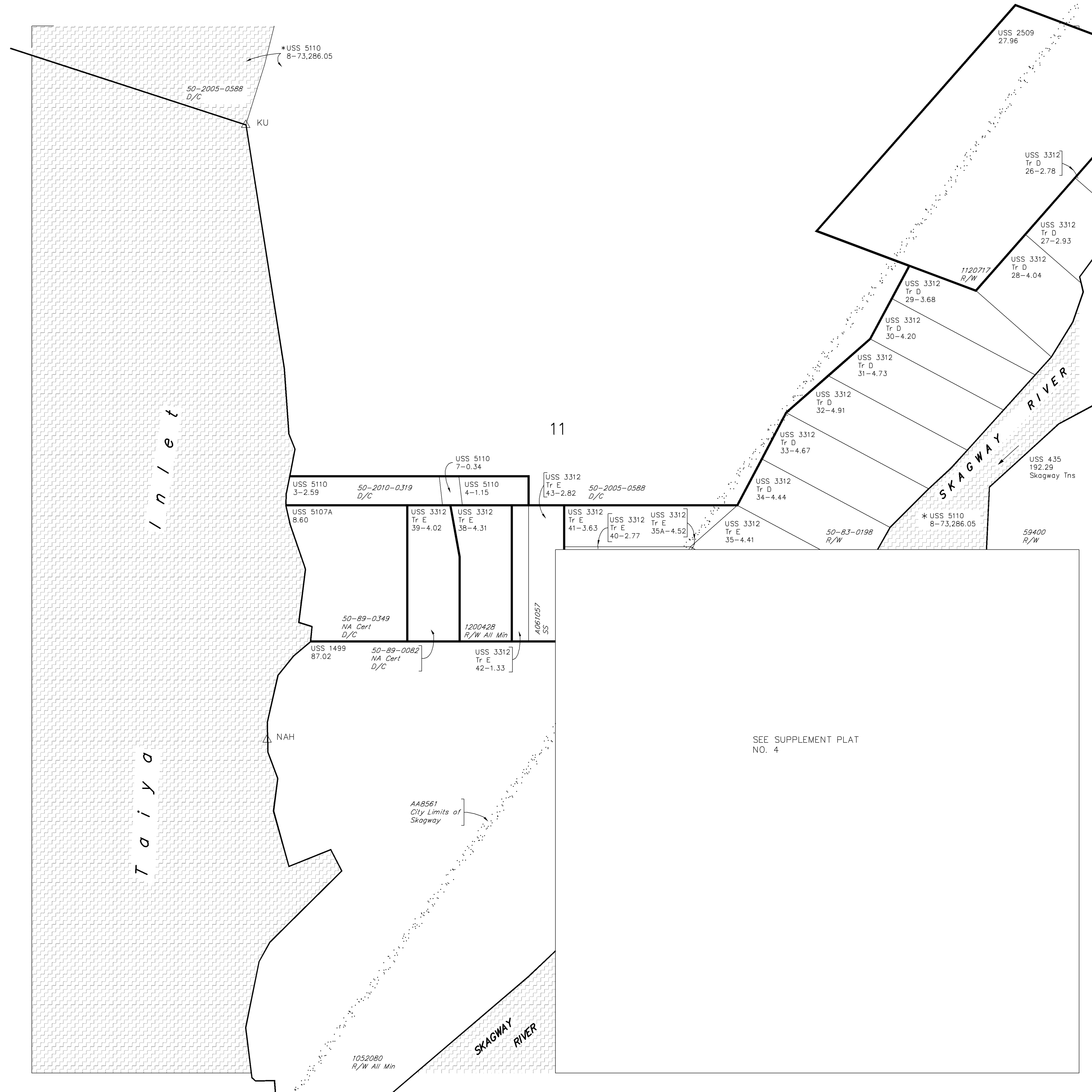

WARNING:
This plat is the Bureau's Record of Title, and should be used only as a graphic display of the township survey data. Records hereon do not reflect title changes which may have been effected by lateral movements of rivers or other bodies of water. Refer to the cadastral surveys for official survey information.

STATUS OF PUBLIC DOMAIN
LAND AND MINERAL TITLES
AND ACQUIRED LANDS

MTP SUPPL SEC 11

NO 2

FOR ORDERS EFFECTING DISPOSAL OR USE OF UN-IDENTIFIED LANDS WITHDRAWN FOR CLASSIFICATION MINERALS, WATER AND/OR OTHER PUBLIC PURPOSES REFER TO INDEX OF MISCELLANEOUS DOCUMENTS.

A061057 SS Amend PL 96-487 12/2/1980 906(e)
Top Filed entire Tp Excl Lds lying West of USS 5110 & TNF

* See Nav Exclusions

CURRENT TO		Acq	NO 2
6-28-2012		CR Mer	
		T	28 S
		R	59 E

ACAD

UNSURVEYED TOWNSHIP 28 SOUTH RANGE 59 EAST OF THE COPPER RIVER MERIDIAN, ALASKA

PROTRACTION DIAGRAM NO. CR11-3-4 OFFICIALLY FILED 4/15/1977

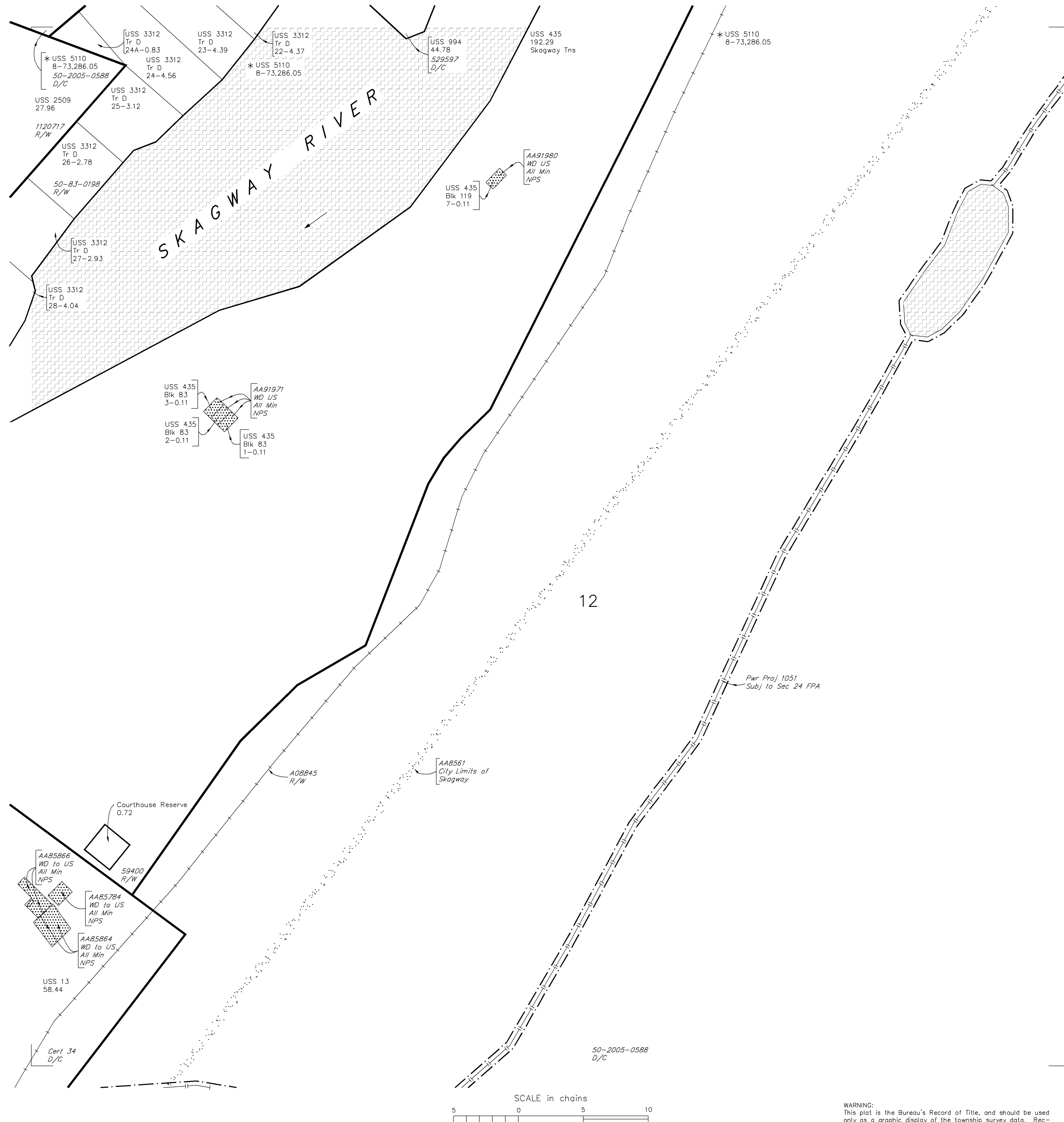

STATUS OF PUBLIC DOMAIN LAND AND MINERAL TITLES AND ACQUIRED LANDS

MTP SUPPL SEC 12

NO 3

FOR ORDERS EFFECTING DISPOSAL OR USE OF UN-IDENTIFIED LANDS WITHDRAWN FOR CLASSIFICATION MINERALS, WATER AND/OR OTHER PUBLIC PURPOSES REFER TO INDEX OF MISCELLANEOUS DOCUMENTS.

A061057 SS Amend PL 96-487 12/2/1980 906(e)
Tap Filed entire Tp Excl Lds lying West of USS 5110 & TNF

* See Nav Exclusions

SCALE in chains



WARNING:
This plot is the Bureau's Record of Title, and should be used only as a graphic display of the township survey data. Records hereon do not reflect title changes which may have been effected by lateral movements of rivers or other bodies of water. Refer to the cadastral surveys for official survey information.

CURRENT TO	
9-15-2010	

Acq
NO 3
CR Mer
T 28 S
R 59 E
ACAD

UNSURVEYED TOWNSHIP 28 SOUTH RANGE 59 EAST OF THE COPPER RIVER MERIDIAN, ALASKA

PROTRACTION DIAGRAM NO. CR11-3-4 OFFICIALLY FILED 4/15/1977

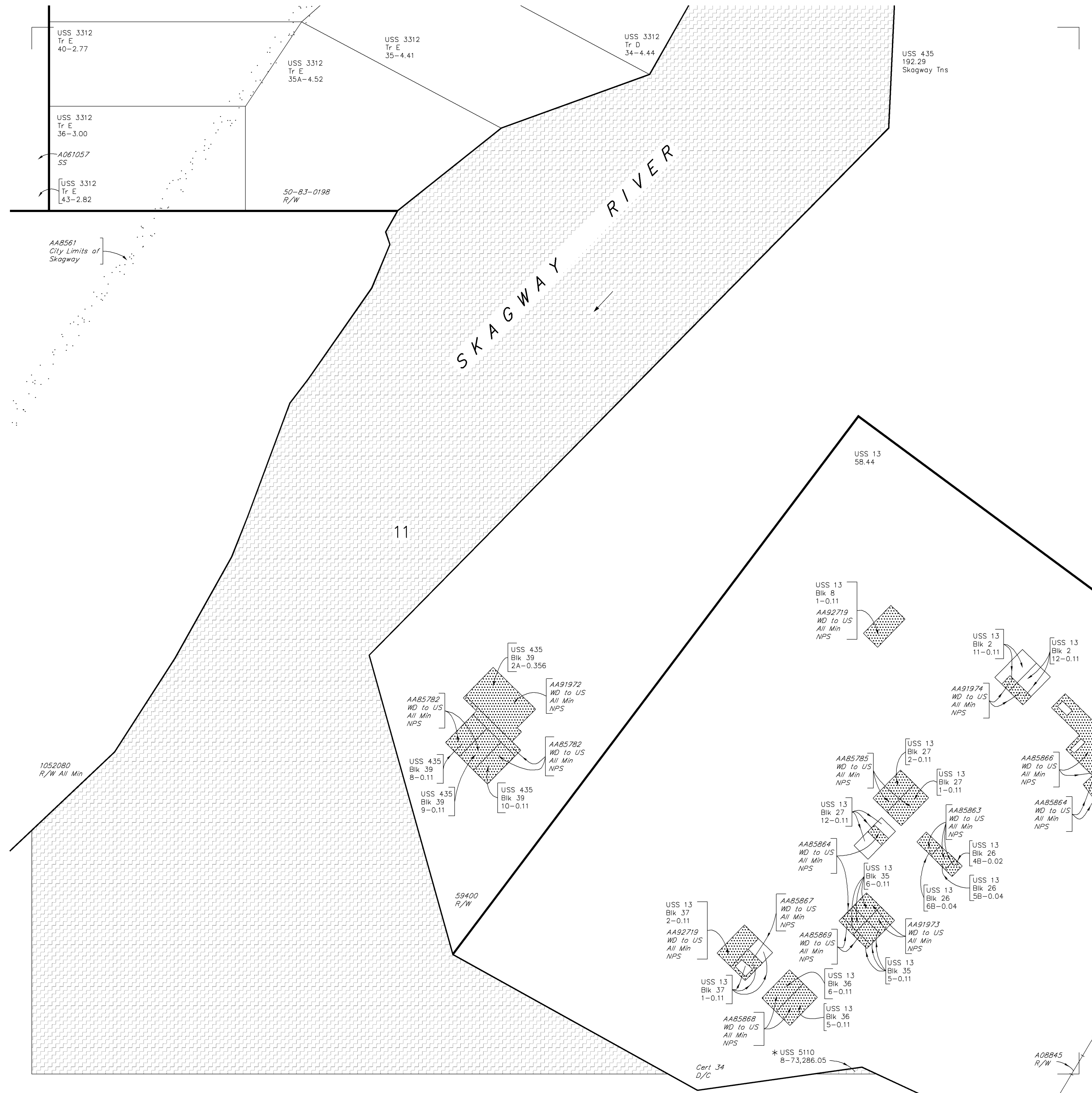

STATUS OF PUBLIC DOMAIN LAND AND MINERAL TITLES AND ACQUIRED LANDS MTP SUPPL SE1/4 of SEC 11

NO 4

FOR ORDERS EFFECTING DISPOSAL OR USE OF UN-IDENTIFIED LANDS WITHDRAWN FOR CLASSIFICATION MINERALS, WATER AND/OR OTHER PUBLIC PURPOSES REFER TO INDEX OF MISCELLANEOUS DOCUMENTS.

A061057 SS Amend PL 96-487 12/2/1980 906(e)
Top Filed entire Tp Excl Lds lying West of USS 5110 & TNF

* See Nav Exclusions

CURRENT TO		Acq NO 4
1-18-2011		CR Mer
		T 28 S
		R 59 E

ACAD