

UNSURVEYED TOWNSHIP 27 SOUTH RANGE 59 EAST OF THE COPPER RIVER MERIDIAN, ALASKA

PROTRACTION DIAGRAM NO. CR11-3 OFFICIALLY FILED 4/15/1977

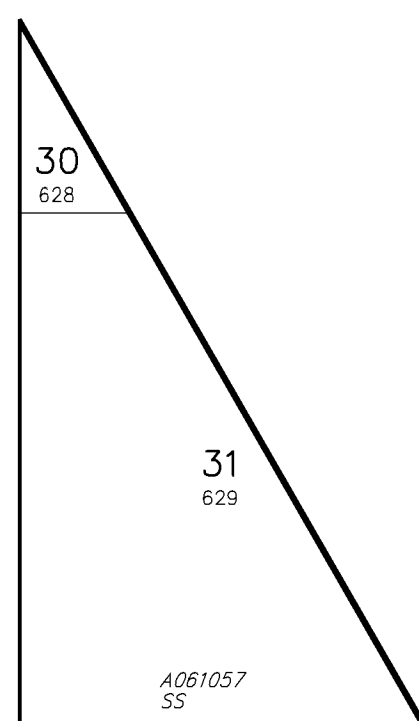

Lat 59°28'40.697"N
Long 135°27'15.209"W

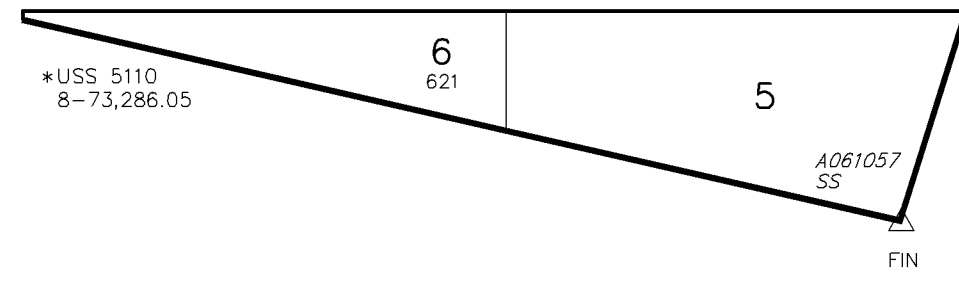
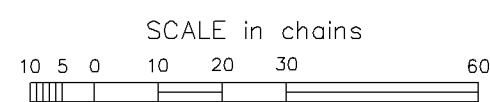

WARNING:
This plat is the Bureau's Record of Title, and should be used only as a graphic display of the township survey data. Records hereon do not reflect title changes which may have been effected by lateral movements of rivers or other bodies of water. Refer to the cadastral surveys for official survey information.

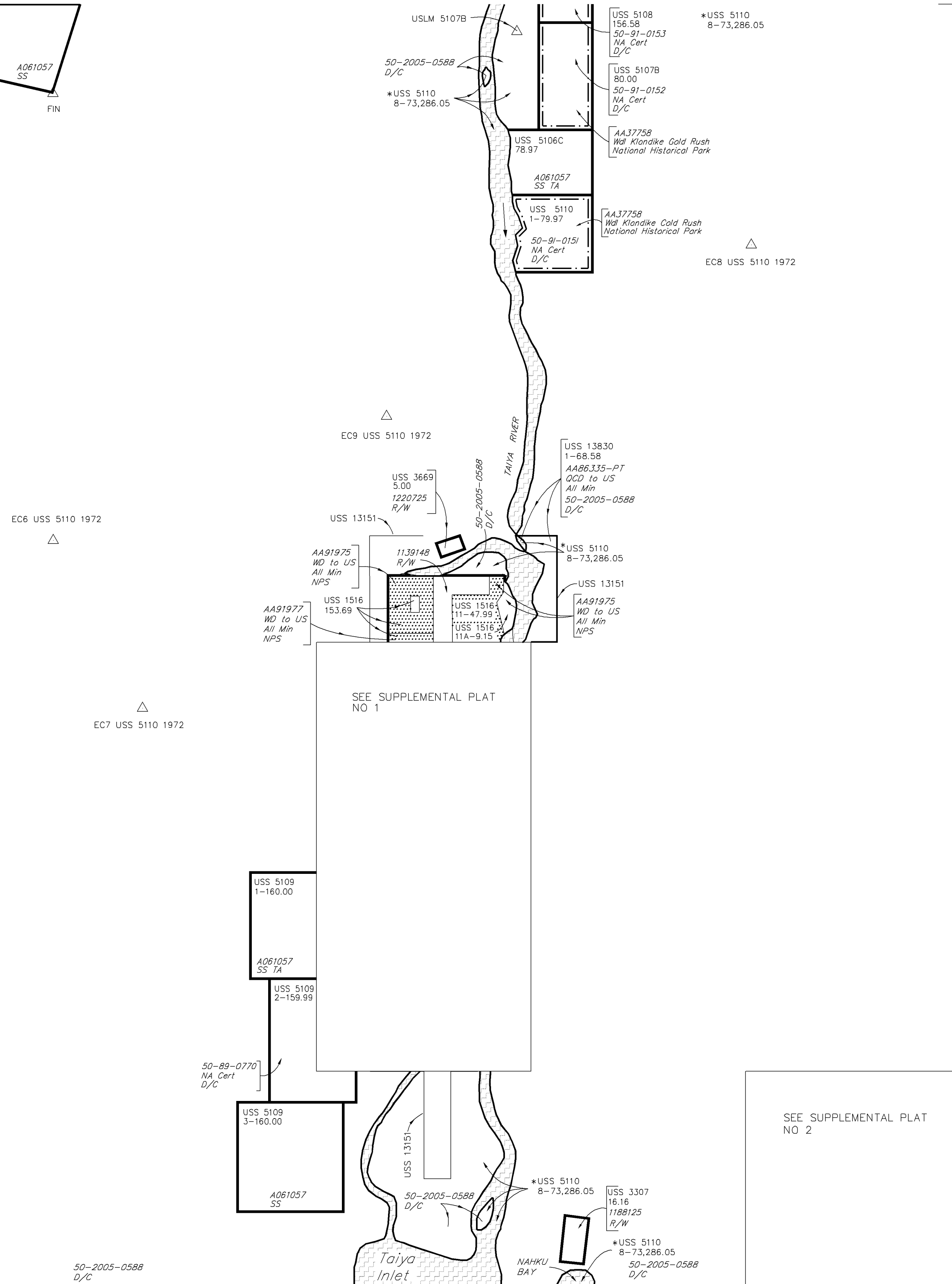

STATUS OF PUBLIC DOMAIN LAND AND MINERAL TITLES AND ACQUIRED LANDS

MTP

FOR ORDERS EFFECTING DISPOSAL OR USE OF UN-IDENTIFIED LANDS WITHDRAWN FOR CLASSIFICATION MINERALS, WATER AND/OR OTHER PUBLIC PURPOSES REFER TO INDEX OF MISCELLANEOUS DOCUMENTS.

PLO 5186 W/ CI & Public Interest affects Lds/interests not conveyed

* See Nav Exclusions

US Survey 5108, approved 12/23/2008, affects patented Lds W/1 section(s) 2

CURRENT TO	CR Mer	Acq
7-10-2012	T 27 S	
	R 59 E	ACAD

UNSURVEYED TOWNSHIP 27 SOUTH RANGE 59 EAST OF THE COPPER RIVER MERIDIAN, ALASKA

PROTRACTION DIAGRAM NO. CR11-3 OFFICIALLY FILED 4/15/1977

STATUS OF PUBLIC DOMAIN
LAND AND MINERAL TITLES
AND ACQUIRED LANDS

MTP SUPPL PORTIONS OF USS 13830, 13151, & 5110

NO 1

FOR ORDERS EFFECTING DISPOSAL OR USE OF UN-
IDENTIFIED LANDS WITHDRAWN FOR CLASSIFICATION
MINERALS, WATER AND/OR OTHER PUBLIC PURPOSES
REFER TO INDEX OF MISCELLANEOUS DOCUMENTS.

*PLO 5186 W/ CI & Public Interest affects Lds/Interests
not conveyed*

* See Nav Exclusions

US Survey 5108, approved 12/23/2008, affects

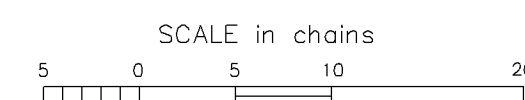
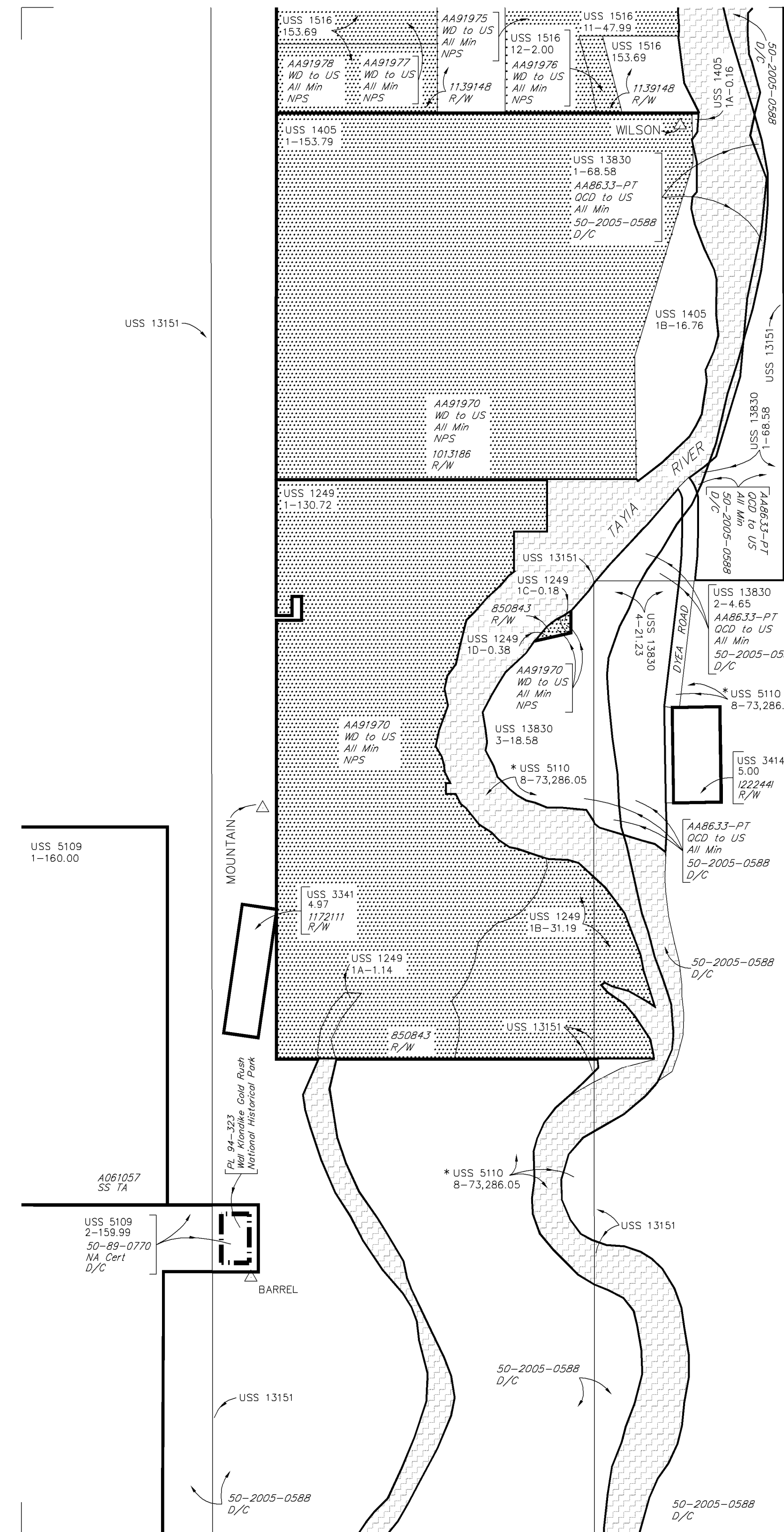

WARNING:
This plot is the Bureau's Record of Title, and should be used
only as a graphic display of the township survey data. Rec-
ords hereon do not reflect title changes which may have been
effected by lateral movements of rivers or other bodies of water.
Refer to the cadastral surveys for official survey information.

CURRENT TO	
7-10-2012	

Acq
NO 1
CR Mer
T 27 S
R 59 E
ACAD

UNSURVEYED TOWNSHIP 27 SOUTH RANGE 59 EAST OF THE COPPER RIVER MERIDIAN, ALASKA

PROTRACTION DIAGRAM NO. CR11-3-4 OFFICIALLY FILED 4/15/1977

STATUS OF PUBLIC DOMAIN
LAND AND MINERAL TITLES
MTP
SUPL PORTION OF
USS 5110

NO 2

FOR ORDERS EFFECTING DISPOSAL OR USE OF UN-IDENTIFIED LANDS WITHDRAWN FOR CLASSIFICATION MINERALS, WATER AND/OR OTHER PUBLIC PURPOSES REFER TO INDEX OF MISCELLANEOUS DOCUMENTS.

PL0 5186 Wd Ci & Public Interest affects Lds/Interests not conveyed

* See Nav Exclusions

*USS 5110
8-73,286.05

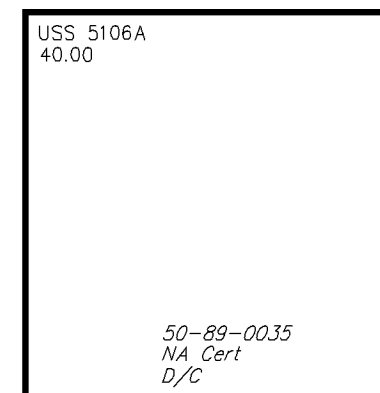

50-89-0035
NA Cert
D/C

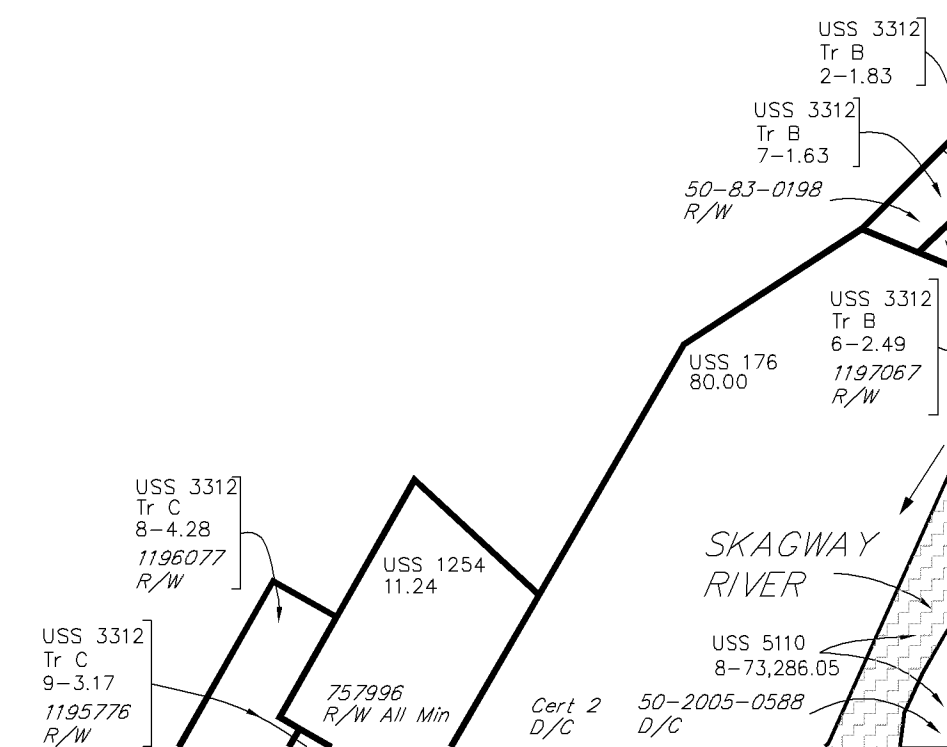

50-2005-0588
D/C

USS 3312
Tr C
8-4.28
1195777
R/W

USS 1254
11.24

USS 176
80.00

USS 3312
Tr B
2-1.83

USS 3312
Tr B
7-1.63

50-83-0198
R/W

USS 3312
Tr B
6-2.49
1197067
R/W

USS 5110
8-73,286.05

50-2005-0588
D/C

WARNING:
This plot is the Bureau's Record of Title, and should be used only as a graphic display of the township survey data. Records hereon do not reflect title changes which may have been effected by lateral movements of rivers or other bodies of water. Refer to the cadastral surveys for official survey information.

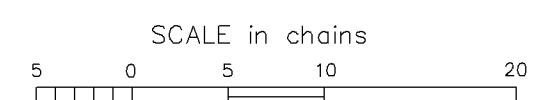

CURRENT TO	
5-27-2010	

NO 2
CR Mer
T 27 S
R 59 E
ACAD