

# PARTIALLY SURVEYED TOWNSHIP 29 SOUTH RANGE 58 EAST OF THE COPPER RIVER MERIDIAN, ALASKA

PROTRACTION DIAGRAM NO. CR11-7 OFFICIALLY FILED 10/6/1976

R 9W R 8W

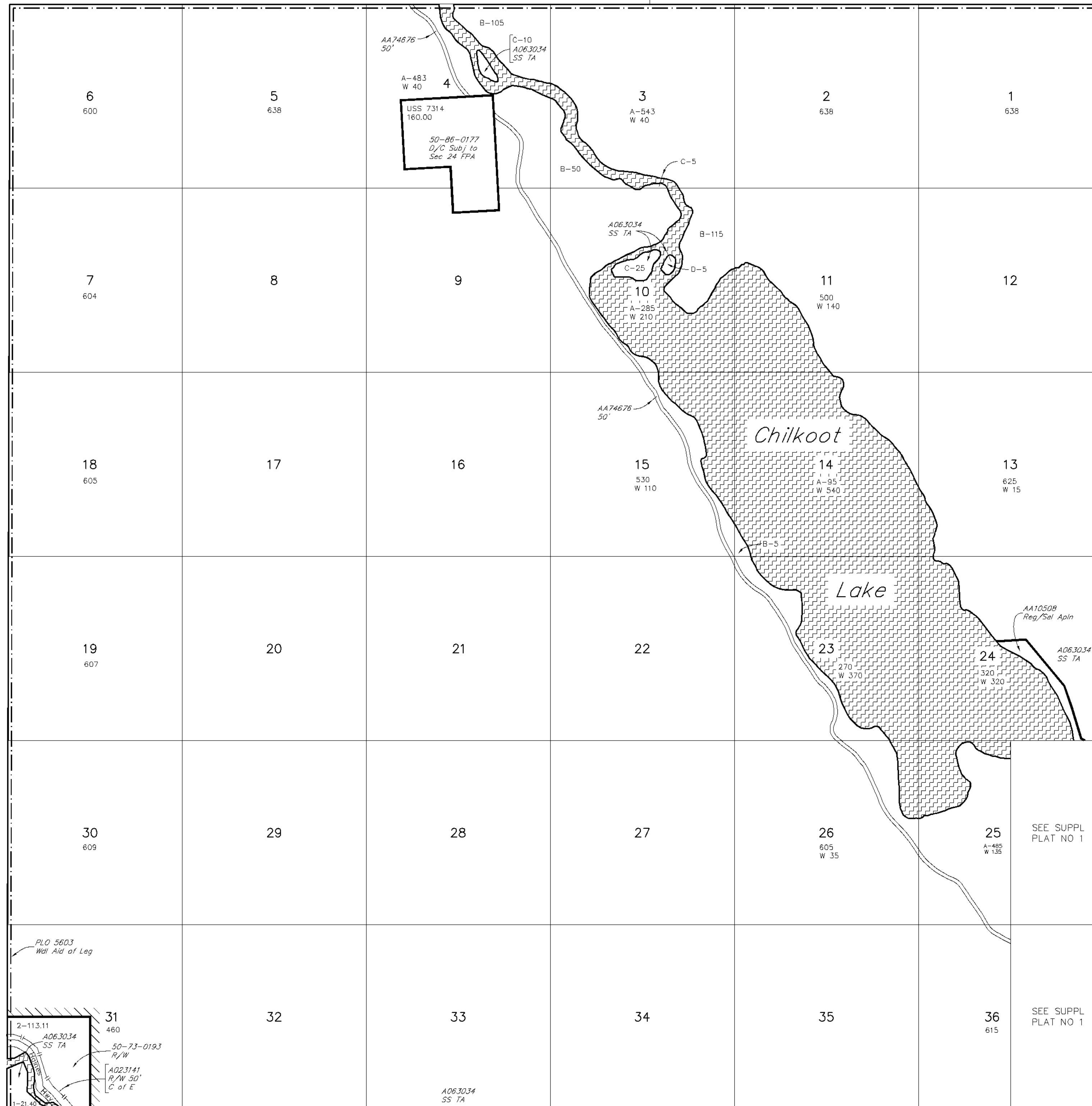

## STATUS OF PUBLIC DOMAIN LAND AND MINERAL TITLES

### MTP

FOR ORDERS EFFECTING DISPOSAL OR USE OF UN-IDENTIFIED LANDS WITHDRAWN FOR CLASSIFICATION MINERALS, WATER AND/OR OTHER PUBLIC PURPOSES REFER TO INDEX OF MISCELLANEOUS DOCUMENTS.

AA6170 Esmt Deed RCA 25' affects:  
Sec 31: Haines Hwy W/1 SW 1/4

PLO 5186 Wd/ Cl & Public Interest affects Lds/interests not conveyed

A063034 SS Amdt PL 96-489 Sec 906(e) Top Filed

AA81880 PP12634 Portions of  
Secs 4,5  
Secs 9,10  
Secs 14,15  
Secs 22,23  
Secs 25,26

PLO 5603 Wd/ Aid of Leg affects Lds/interests not conveyed

AA085442 RDI issued 02/01/2006 (Chilkoot River and Chilkoot Lake)

US Survey 974, approved 5/16/2008, affects patented Lds W/1 section(s) 36

US Survey 3707, approved 11/26/2008, affects patented Lds W/1 section(s) 25,36

Group Survey 192, approved 12/23/2008, affects patented Lds W/1 section(s) 31

Lat 59°18'25"N  
Long 135°43'26"W

Lat 59°18'31.685"N  
Long 135°33'16.163"W

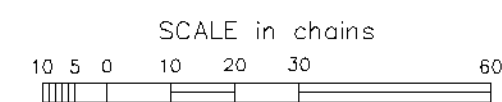

WARNING:  
This plot is the Bureau's Record of Title, and should be used only as a graphic display of the township survey data. Records hereon do not reflect title changes which may have been effected by lateral movements of rivers or other bodies of water. Refer to the cadastral surveys for official survey information.

CURRENT TO	CR Mer
5-7-2009	T 29 S
	R 58 E

ACAD

PARTIALLY SURVEYED TOWNSHIP 29 SOUTH RANGE 58 EAST OF THE COPPER RIVER MERIDIAN, ALASKA

PROTRACTION DIAGRAM NO. CR11-7 OFFICIALLY FILED 10/6/1976

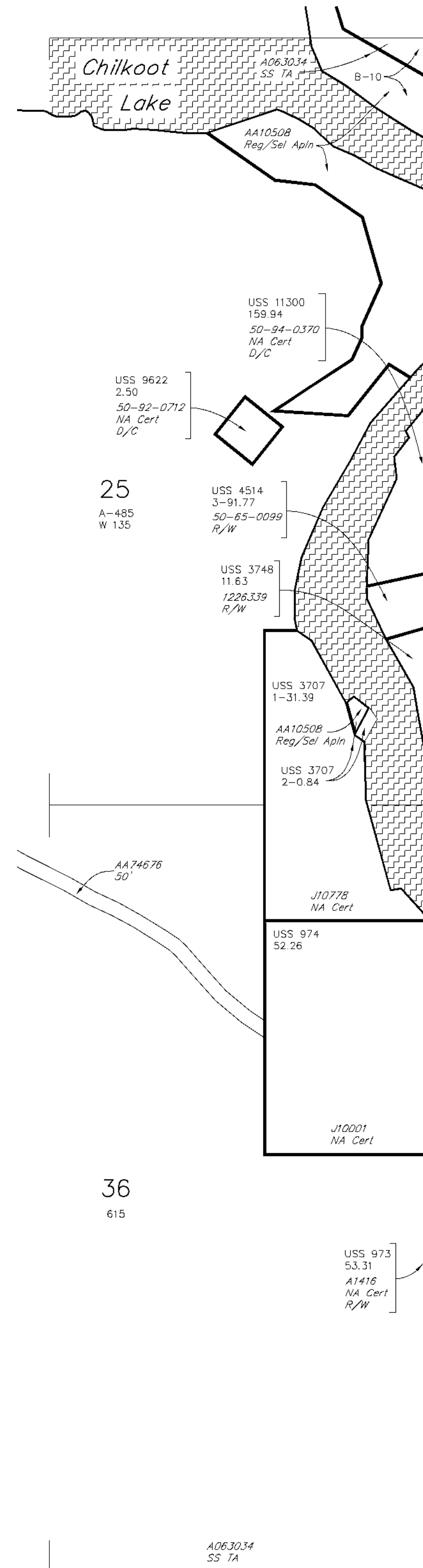

STATUS OF PUBLIC DOMAIN  
LAND AND MINERAL TITLES

**MTP  
SUPPL SECS 25 E1/2,  
36 E1/2**

NO 1

FOR ORDERS EFFECTING DISPOSAL OR USE OF UN-IDENTIFIED LANDS WITHDRAWN FOR CLASSIFICATION MINERALS, WATER AND/OR OTHER PUBLIC PURPOSES REFER TO INDEX OF MISCELLANEOUS DOCUMENTS.

AA6170 Esmt Deed RCA 25' affects:  
Sec 31' Haines Hwy W/1 SW 1/4

PL0 5186 Wd/ Cl & Public Interest affects Lds/Interests not conveyed

A063034 SS Amdt PL 96-489 Sec 906(e) Top Filed

AA81880 PP12634 Portions of  
Sec 25

PL0 5803 Wd/ Aid of Leg affects Lds/Interests not conveyed

AA085442 RD/ issued 02/01/2006 (Chilkoot River and Chilkoot Lake)

US Survey 974, approved 5/16/2008, affects patented Lds W/1 section(s) 36

US Survey 3707, approved 11/26/2008, affects patented Lds W/1 section(s) 25,36

36  
615

Lat 59°18'31.685"N  
Long 135°33'16.163"W

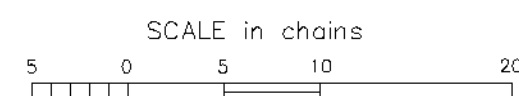

WARNING:  
This plot is the Bureau's Record of Title, and should be used only as a graphic display of the township survey data. Records hereon do not reflect title changes which may have been effected by lateral movements of rivers or other bodies of water. Refer to the cadastral surveys for official survey information.

CURRENT TO	
5-7-2009	

NO 1  
CR Mer  
T 29 S  
R 58 E  
ACAD