

UNSURVEYED TOWNSHIP 29 SOUTH RANGE 59 EAST OF THE COPPER RIVER MERIDIAN, ALASKA

PROTRACTION DIAGRAM NO. CR11-7 OFFICIALLY FILED 10/6/1976

R58E R59E

STATUS OF PUBLIC DOMAIN
LAND AND MINERAL TITLES



MTP

FOR ORDERS EFFECTING DISPOSAL OR USE OF UN-IDENTIFIED LANDS WITHDRAWN FOR CLASSIFICATION MINERALS, WATER AND/OR OTHER PUBLIC PURPOSES REFER TO INDEX OF MISCELLANEOUS DOCUMENTS.

PLO 5186 Wal Ci & Public Interest affects Lds/interests not conveyed

PLO 5603 Wal Aid of Leg & Ci affects Lds/interests not conveyed

Group Survey 946 approved 5/16/2008, effects patented lands within section 31

US Survey 974, approved 5/16/2008, affects patented Lds W/ section(s) 31

US Survey 967, approved 11/3/2008, affects patented Lds W/ section(s) 26

US Survey 968, approved 11/3/2008, affects patented Lds W/ section(s) 26,27

US Survey 969, approved 11/3/2008, affects patented Lds W/ section(s) 26,27,34,35

US Survey 976, approved 11/3/2008, affects patented Lds W/ section(s) 26,35

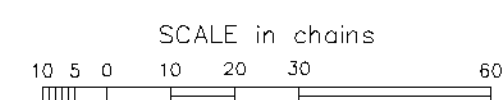

WARNING:
This plot is the Bureau's Record of Title, and should be used only as a graphic display of the township survey data. Records hereon do not reflect title changes which may have been effected by lateral movements of rivers or other bodies of water. Refer to the cadastral surveys for official survey information.

Lat 59°18'31.685"N
Long 135°23'11.346"W

CURRENT TO	
5-26-2011	

CR Mer
T 29 S
R 59 E

ACAD

UNSURVEYED TOWNSHIP 29 SOUTH RANGE 59 EAST OF THE COPPER RIVER MERIDIAN, ALASKA

PROTRACTION DIAGRAM NO. CR11-7 OFFICIALLY FILED 10/6/1976

STATUS OF PUBLIC DOMAIN
LAND AND MINERAL TITLES

MTP SUPPL SEC 30

NO 1

FOR ORDERS EFFECTING DISPOSAL OR USE OF UN-IDENTIFIED LANDS WITHDRAWN FOR CLASSIFICATION MINERALS, WATER AND/OR OTHER PUBLIC PURPOSES REFER TO INDEX OF MISCELLANEOUS DOCUMENTS.

PLO 5186 Wd Ci & Public Interest affects Lds/interests not conveyed

PLO 5603 Wd Aid of Leg & Ci affects Lds/interests not conveyed

AA05442 RDI issued 02/01/2006 (Chilkoot River & Chilkoot Lake)

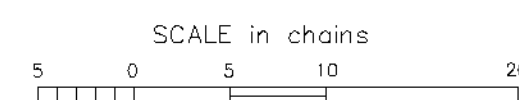
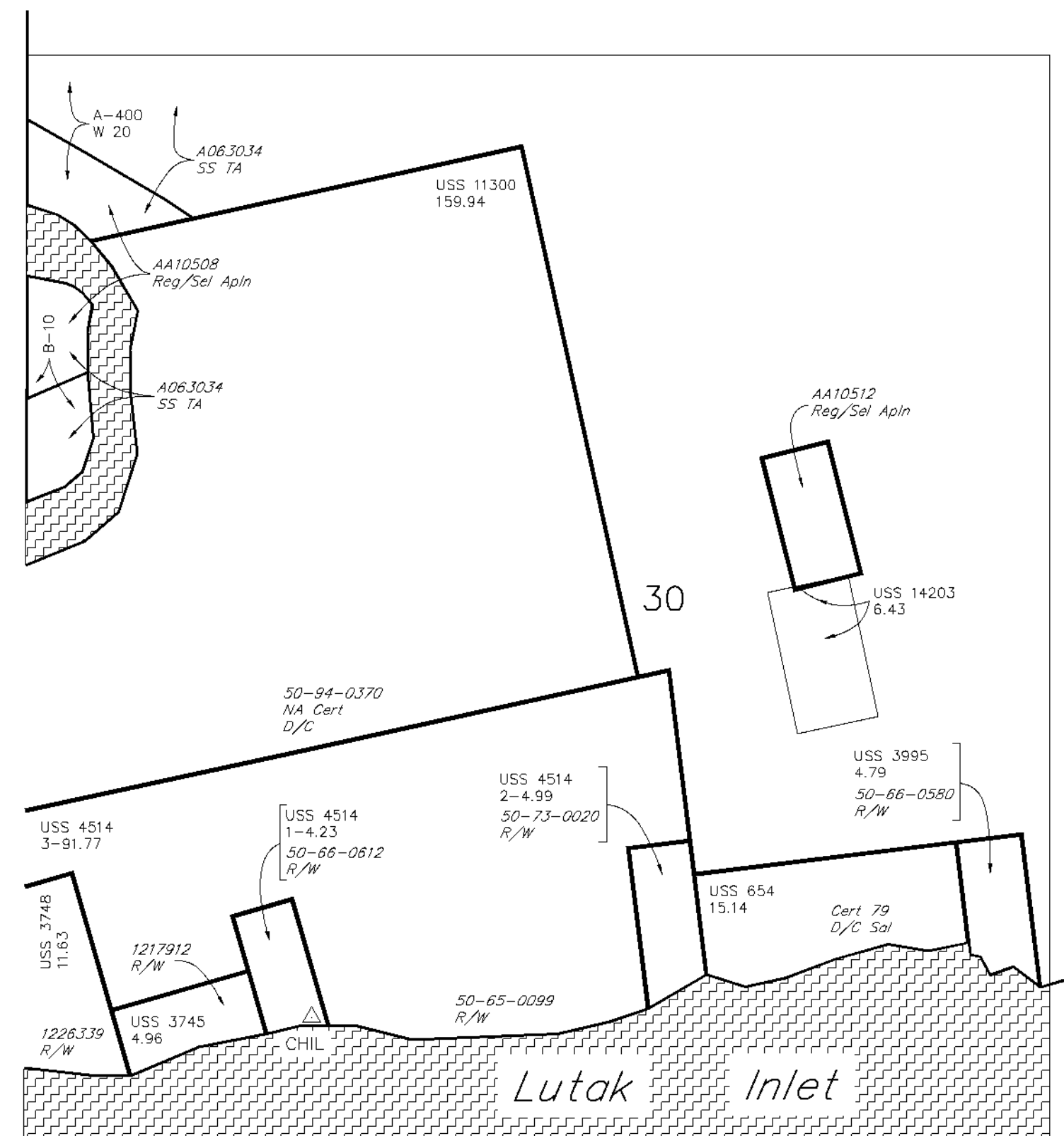

WARNING:
This plot is the Bureau's Record of Title, and should be used only as a graphic display of the township survey data. Records hereon do not reflect title changes which may have been effected by lateral movements of rivers or other bodies of water. Refer to the cadastral surveys for official survey information.

CURRENT TO		NO 1
5-26-2011		CR Mer
		T 29 S
		R 59 E